CITY OF
CLEVELAND
CONGREGATIONALISTS
1894

BX
7149
C6
C93

CORNELL
UNIVERSITY
LIBRARY

Cornell University Library
BX 7149.C6C93
Cleveland Congregationalists 1895, histor
3 1924 006 586 253
olin

Cornell University Library

The original of this book is in
the Cornell University Library.

There are no known copyright restrictions in
the United States on the use of the text.

http://www.archive.org/details/cu31924006586253

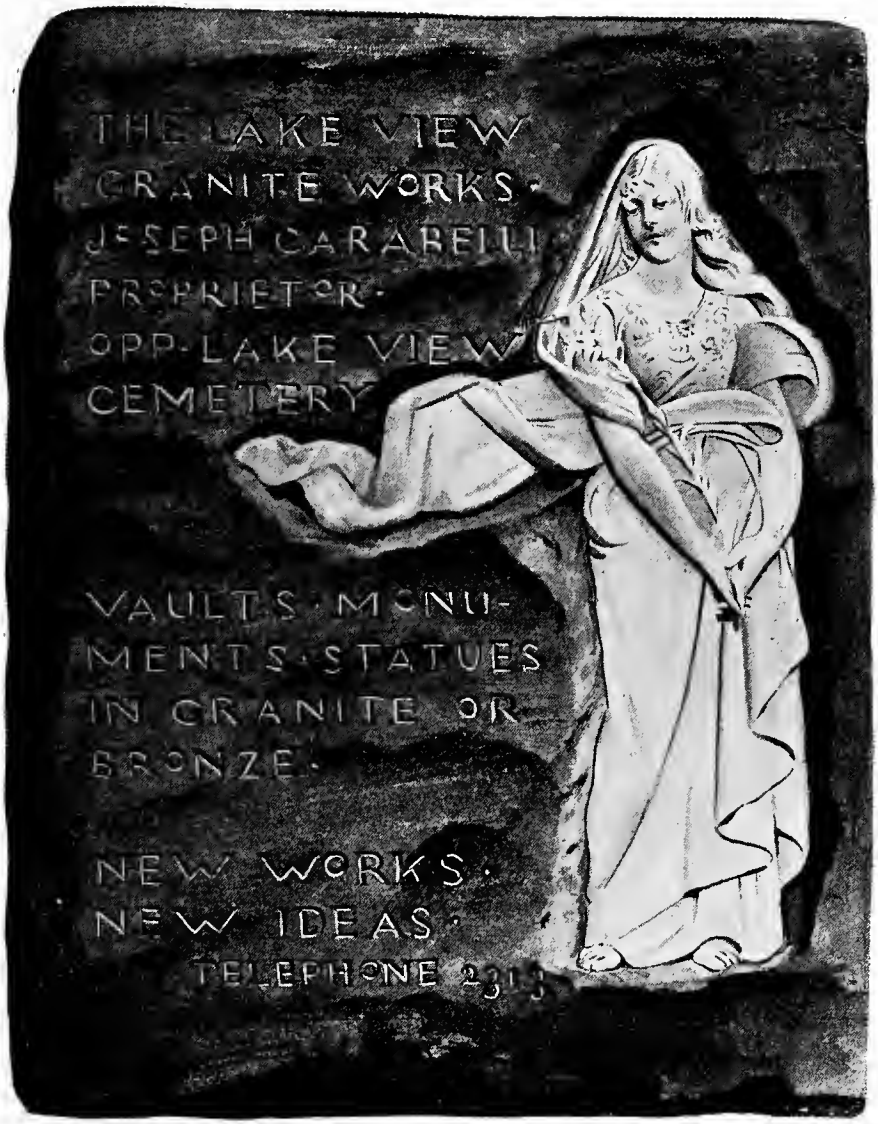
THE LAKE VIEW
GRANITE WORKS.
JOSEPH CARABELLI
PROPRIETOR.
OPP. LAKE VIEW
CEMETERY
VAULTS. MONU-
MENTS. STATUES
IN GRANITE OR
BRONZE.
NEW WORKS.
NEW IDEAS.
TELEPHONE 2313

PLYMOUTH ROCK,

Showing the canopy over the Rock and Cole's Hill, where one-half of the Pilgrims were buried the first winter. The trees seen at the right are the famous Linden trees brought over in a raisin-box.

PLYMOUTH ROCK,

As seen under the canopy from the side of Cole's Hill, about 75 feet west of the Rock, showing the wharf and the ocean beyond.

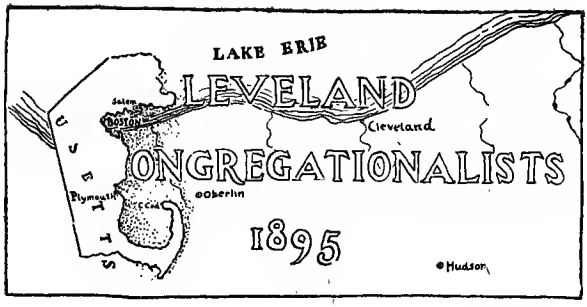

HISTORICAL SKETCHES

OF OUR

Twenty-Five Churches and Missions

AND THEIR WORK IN

MISSIONS—LOCAL GROWTH AND SOCIAL LIFE

WITH

FULL DIRECTORIES OF MEMBERS

TO

JANUARY 1, 1896

EDITED BY REV. A. B. CRISTY, PASTOR LAKE VIEW CONGREGATIONAL CHURCH

CLEVELAND, O.
THE WILLIAMS PUBLISHING AND ELECTRIC CO.
1896.

CITY SEMINARY CLEVELAND

BX
7149
C6
C93

TABLE OF CONTENTS.

	PAGE
Frontispiece—Plymouth Rock—Two Views	
Introduction	7
Congregationalism in Cleveland—Henry M. Ladd, D. D.	9
Cleveland Congregational Conference	13
Ohio Home Missionary Society	15
The Cleveland Congregational Club	17
The Cleveland City Missionary Society	23
Archwood Avenue Congregational Church	33
First Congregational Church	39
First Congregational Church—Additional Names	89
Euclid Avenue Congregational Church	53
Plymouth Congregational Church	71
Olivet Chapel Mission Work	83
Irving Street Congregational Church	84
Pilgrim Congregational Church	90
Franklin Avenue Congregational Church	107
Mt. Zion Congregational Church	116
West Side Welsh Congregational Church	120
East Madison Avenue Congregational Church	121
Grace Congregational Church	131
The Bohemian Work and Bethlehem Church	139
Swedish Congregational Church	151
Union Congregational Church	154
Park Congregational Church	159
Hough Avenue Congregational Church	165
Centennial Congregational Church	174
Lakewood Congregational Church	180
Trinity Congregational Church	185
Olivet Congregational Church	196
Lake View Congregational Church	201
Lorain Street Mission	210
Cyril Chapel	211
Mizpah Chapel	214
Collinwood Congregational Church	216
Western Reserve University and Congregationalism	222
List of Illustrations	228
Index to Advertisers	230
Our Picture Gallery	233

INTRODUCTION.

The objects of this publication are :

1. To add to the agencies that are welding the Congregational Churches of Cleveland into an aggressive force for the evangelization of this city.

2. To furnish those churches that have no directory with such a help for their work.

3. To catch a bit of the local history of each and all the churches from the pens of those who are agents in our progress.

4. To stimulate all our members to emulate the labors and seek the successes of those who have been most aggressive.

5. To secure, if possible, some financial aid for our youngest Congregational Church, viz., the Lake View Church, to which all the profits, if any, of this publication will go towards a fund for a new building.

To this end the pastors and officers of our various societies have generously lent their aid in furnishing material for publication under their respective headings, and pictures from which to make the cuts which illustrate the work.

While it was sought to include the portraits of those who have been identified with the growth of our denomination in this city, it was necessary to confine the choice to those who have official relations to our common work, or are conspicuously helpful in the work of individual churches, at the time this work is compiled, viz., December 1, 1895.

Though the special direction of this work has been in the hands of the pastor of the Lake View Church, he gratefully acknowledges the prompt and hearty co-operation of each pastor and official from whom the mass of facts had to be gathered.

It is believed that our advertisers will find this work a help in affording them direct access to a fine class of patrons, as well as a benefit in bringing their business to the attention of those interested in the churches in whose behalf this book appears.

THE EDITOR.

CONGREGATIONALISM IN CLEVELAND.

A BRIEF OUTLINE OF WHAT IT IS, AND HOW IT HAS WORKED.

BY HENRY M. LADD, D. D.

CONGREGATIONALISM has been defined as "Sanctified Common Sense." It is the Bible put into practical use in Church life and work. It has no peculiarities except those which inhere in Freedom by the Truth. Following the example of the churches founded by the Apostles, it believes in and stands for ecclesiastical democracy, pure and simple. Christ alone is the recognized head of the Church, and all others are brethren. Each church governs itself, but it does not stand alone; it stands in the fellowship of a common masterhood, and a common brotherhood in the active and aggressive service of the Kingdom of Christ on earth.

The churches, independent in themselves, and amenable only to Christ, are federated in the closest of fellowship—the fellowship not of ecclesiastical clamps or of the bondage of creeds, but in the fellowship of the Spirit. This alone is found to be vital fellowship.

The orbit of Congregationalism, like that of the swiftest heavenly bodies, is an ellipse. Around its two foci, independence and fellowship, it moves with a momentum born of God. Its laws are the laws of reason, promulgated in a multitude of counselors. They have authority only so far as they have wisdom and good sense back of them. Its appeal is constantly to the right-wiseness of the people. Thus it stimulates thought, cultivates talent and deepens the sense of responsibility. It renders help and gives advice through Councils called for the purpose. The spiritual growth, activity and work of the churches are stimulated and fostered and guided by local Conferences, by State Associations and by National Triennial Councils. It carries on the federated work of the churches through its six great benevolent organizations. It is foremost in educational and philanthropic work. It stands at the head of all the denominations in benevolences. It acts as a ready solvent of sectarian divisions. It has a glorious history, and a noble past of which it is justly proud, and its influence in shaping this nation in its early days, and laying the foundations of the free institutions which so nobly characterize it, are freely admitted by all students of history. If Congregationalism had not so lavishly given itself away for the enrichment of other denominations, it would be stronger in itself to-day. But there is some comfort in the fact that what has been our loss has been their gain.

This Congregationalism, poorly understood and greatly undervalued, in the course of time found its way to Cleveland. In the opening days of this closing century a few Congregationalists from New England blazed their way westward through the forests, and across the rivers, to what was then the far West, and settled within the present borders of this city. In those days the minds of men in New England were so holden that they could not see beyond the Hudson River, and Presbyterianism and Congregationalism went forth hand in hand, but the latter was led blindfolded. Those were the days of pioneering, and of log shanties and ox-carts; they were the days of a rude genesis; and though too frequently the Presbyterian Lion lay down with the Congregational Lamb inside, nevertheless Congregationalism was there.

The "Plan of Union" lost about two thousand Congregational churches to our order, and Presbyterianism in Ohio and Cleveland, as in many other places, got a long start by that arrangement. However, Congregationalism dared in some instances to assert itself. Archwood Avenue Church was the first church founded within what are now known as the City limits. After some years of affiliation with Presbyterians, Congregationalism, true to its inherent principles of freedom and loyalty to the right, slowly came to itself. A new movement arose which hastened the process; the anti-slavery agitation was stirring the nation's heart with its appeal for human rights. The lines everywhere were clearly and closely drawn. The result was that churches here and there, like the Euclid Avenue church, withdrew from Presbytery, and in the face of persecution and obloquy, established themselves on free and Congregational principles. Several churches were organized during the period from 1830 to 1860, but there was no great activity. From 1860 to 1880 was a period largely of centralization and local growth, but Congregationalism in the city had not yet fully come to itself, or realized its own worth. From 1880 to the present time a marked change has come over the life and character of our Cleveland Congregationalism. Among the agencies which contributed chiefly to this new and vigorous life, and more than doubled the number of Congregational churches and the relative strength of Congregationalism in the city in ten or a dozen years, may be mentioned the following: First: The organization of the Cleveland Congregational Club, which, in bringing the Congregationalists of the city and vicinity together in a social and literary way, has also begotten a confidence in Congregational ideas and methods, and developed a consciousness of strength and of union which must always lie at the basis of success. Second: The exceedingly cordial and fraternal relations of the Congregational ministers of the city, sustained by their monthly meeting, occasional picnics and friendly dinners together down town, have also contributed not a little to the solidity and healthful growth of the denomination. The providential opening also of the Bohemian mission work, with its divine compulsion of religious earnestness and activity, has been another cause of unification and growth. By its side, for a time, stood the Church Extension department, which was felt to be

a kindred work, but which soon demanded for itself a separate and more vigorous existence as the Congregational City Missionary Society. The Euclid Avenue Church has also been a leading agency during this period of growth. It recognized its opportunity in the growing East-End section of the city, and heroically resolved itself into a vigorous church extension society. It gave its members and gave its money, founding four of the important churches of the city, and starting a fifth enterprise

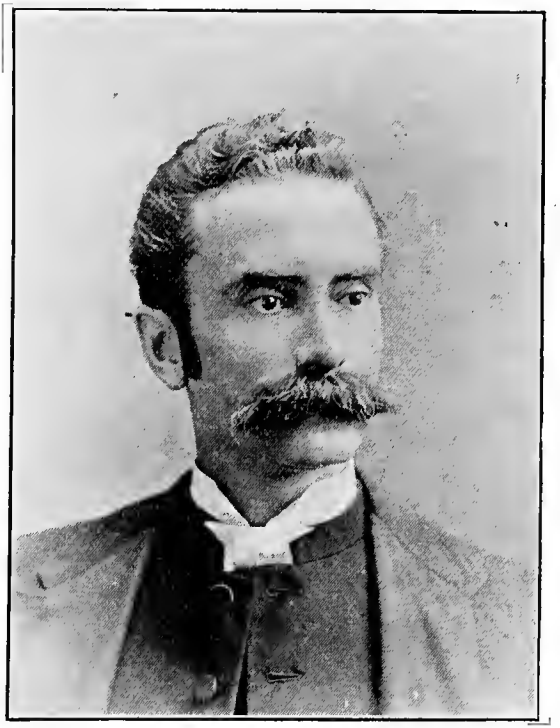

H. M. LADD, D.D.

which may yet result in something more than a beginning. The noble record made by this church is a long and important chapter in the history of our Cleveland Congregationalism. Its children are: the Madison Avenue Church, the Park Church, the Hough Avenue Church and the Lake View Church. Cleveland Congregationalism was thus thoroughly aroused, the result was the organization of the City Missionary Society, whereby all the churches co-operate in founding and sustaining new churches in the strategic and needy parts of the city. Since its organi-

zation, it has made Congregational history at a rapid rate, and could go forward still more rapidly, accomplishing greater things in the name of the Master, if it only had more means at its command.

Another element of this rapid growth of late years must not be overlooked, it is the attractive beauty of our New Testament polity as it appears to other denomiations. Those who love the American idea easily fall in love with Congregationalism. The proofs are abundant: a Church organizing itself as a Congregational church without even a single Congregationalist in it; Churches received bodily from more than one other denomination; and ministers coming frequently to us from other communions are interesting proofs of the fact.

These, then, are some of the elements that have contributed to the advance movement which has so clearly characterized the last decade. The result is that, whereas, in 1880 there were only nine churches in the City of Cleveland, to-day there are twenty-one, with four or five promising mission stations growing up rapidly into churchhood. Moreover, our churches stand at the very forefront in institutional and winter-night college work, applying Christianity to the needs of the people. They are active, wide-awake and pushing in the Master's service.

Just at present the trend of the population eastward along Euclid Avenue offers an inviting field for the further exercise of our Congregational enterprise. The present is full of inspiration, and the future is full of hope.

True to the Master whose we are, and whom we seek to serve, with our noble history back of us, we, the Congregationalists of Cleveland, propose, with Divine help, to press forward with renewed earnestness, believing that in loyalty to our own denomination, and a wise use of the advantages of our own polity, we can best serve Christ and the world.

With largest liberality towards others, co-operating with all, seeking not our own, but the things of Christ, standing for the great essentials of Truth and Right, laboring in our democratic way for a pure Christianity and a simple gospel, we set our faces toward the Kingdom with a single aim and purpose to do our part for "Christ and His Church."

THE CLEVELAND CONGREGATIONAL CONFERENCE.

BY J. W. MOORE, REGISTRAR.

THE Cleveland Congregational Conference was organized in 1853, at the "First Church on the West Side." Rev. Henry Cowles was the first moderator and registrar. The early Congregational ministers and their associates spoke with no uncertain sound regarding

JAMES W. MOORE, REGISTRAR OF CONFERENCE.

the then all-pervading theme of Slavery and State Sovereignty. The second article of the Constitution, which was adopted in 1853 and which has never been changed, shows the purpose of the Conference:

SECTION 1. It shall be a special object of this Conference to develop the true idea of Christianity by manifesting and sustaining the law of love in all human relations, and by protesting against all known sin.

The third article of the Constitution has the true ring of early Pilgrim Congregationalism, and is as follows:

ARTICLE III.

SECTION 1. The several local churches shall retain their individual rights and privileges, and no ecclesiastical authority shall ever be assumed by the Conference or be delegated to it.

The ministers who were moderators have many of them written their names high in the history of the whole country, and include such men as:

Rev. Henry Cowles,
Rev. J. A. Thome,
Rev. C. W. Torrey,
Rev. C. C. Baldwin,
Rev. John Morgan,
Rev. E. H. Fairchild,
Rev. W. H. Brewster,
Rev. Lucius Smith,
Rev. H. C Hitchcock,
Rev. J. H. Fairchild,
Rev. Judson Smith,
Rev. J. E. Twitchell,
Rev. E. P. Barrows,
Rev. James Brand,
Rev. Wm. Kincaid,
Prof. J. M. Ellis,
Rev. Henry M. Tenney,
Rev. Edwin E. Williams,
Rev. Samuel B. Shipman,
Rev. H. Melville Tenney,
Rev. J. M. Merrill,
Rev. J. R. Nichols,
Rev. Owen Jenkins,
Rev. Chas. S. Mills,
Rev. H. M. Ladd,
Rev. I. W. Metcalf.

There have been but five registrars since the Conference was organized:

Rev. Henry Cowles, who served from 1853 to 1859,
Rev. A. D. Barber, who served from 1859 to 1860,
Dr. J. D. Denham, who served from 1860 to 1873,
Dea. Horace Ford, who served from 1873 to 1892,
Dea. Jas. W. Moore, who served from 1892, the present registrar.

The Conference now consists of forty churches, with a membership on January 1, 1895, of 8,790, and whose benevolences for the year 1894 amounted to $21,600.00, with an expenditure for home expenses of $97,066.00. There were in the Sabbath-schools of Cleveland Conference during the year 1894, 9,244 members, with benevolent contributions of $1,111.00.

OHIO HOME MISSIONARY SOCIETY.

THIS society, having its headquarters in Cleveland, was organized July 1, 1872. The object of the society is to diffuse the knowledge of the gospel of Jesus Christ, by aiding orthodox Congregational churches within the State that are not able to support the ministry of the word; by facilitating the organization of churches wherever they

REV. J. G. FRASER, SECRETARY.

are needed; by supplying with the preached gospel communities destitute of the same; and by co-operating with the American Congregational Missionary Society in the Work of Missions in other States and Territories.

It has an Executive Committee, who are "empowered to appoint and remove missionaries, local and general, designate their fields, make appropriations, and manage and dispose of the property of the society."

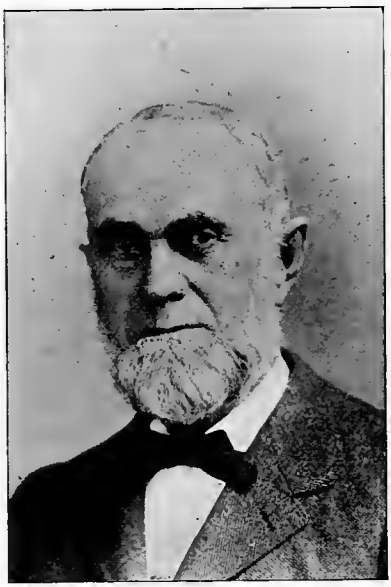

REV. D. L. LEONARD.

EXECUTIVE COMMITTEE.

From 1883—Rev. H. M. Tenney, D. D., Oberlin.

From 1886—Dea. L. F. Mellen, Cleveland.

From 1888—Rev. J. W. Hubbell, D. D., Mansfield.

From 1891—Rev. I. W. Metcalf, Cleveland.

From 1895—Rev. J. R. Nichols, Medina.

The Secretaries have been—From 1874, Rev. Samuel Wolcott, D. D.; from 1881, Rev. Josiah Strong, D. D.; from 1884, Rev. A. C. Barrows, D. D.; from 1887, Rev. J. G. Fraser, D. D.

Rev. J. G. Fraser, who has served the society as secretary since 1887, was obliged by failing health to take a vacation of six months in 1895, during which time Rev. D. L. Leonard, D. D., was acting secretary.

The office of the Secretary is in the Y. M. C. A. Building. The last annual report of the secretary says: "The constituency of the society now consists of 260 churches, including six outside the State; 151 churches made offerings as churches to Home Missions, 29 others through other channels—a total of 180, a proportion substantially the same as for some years past."

The annual estimates and appropriations made by the Executive Committee are about $14,000.

Of the twenty-one churches in Cleveland, ten have, at some time in their history, received directly from the National or Ohio Home Missionary Society, aid amounting to $13,534.71, all of which has been for salaries of pastors. These ten churches are Archwood Avenue, Irving Street, Pilgrim, West Side Welsh, East Madison Avenue, Franklin Avenue, Grace, Union, Bethlehem, Swedish. And Bethlehem church and its branches and allied work have received in addition, through the Bohemian Board, aid amounting to $48,932 in the past ten years.

BY R. O. BESWICK, SECRETARY.

TWENTY-SIX years ago in Boston, Mass., was organized the first Congregational Club in the country. Three years it stood alone. Others then followed in rapid succession, as spokes from the hub, until at the present time the list numbers fifty-two. From the Bay and the Pine-Tree states on the east coast, to the Golden Gate and Puget Sound on the west, these spokes touch seventeen of our forty-four states and the District of Columbia. At first the East claimed a large proportion of this number; but the West has fallen rapidly into line—even the far West, not counting Chicago, St. Louis and Minneapolis having eight.

Our own club was organized just twenty years ago; it stands sixth on the list, two others leading it by a few months in the same year.

It was the outgrowth of a desire among a few earnest spirits of that day for a closer unity among the Congregational churches and their membership. These men met in the parlors of the Y. M. C. A. (on the site of the now Society for Savings Bank Building on Public Square), and at that meeting, after much earnest talk and prayer, Monday night, November 8th, 1875, the Cleveland Congregational Club was formally organized by the adoption of a constitution and set of by-laws, and the election of a corps of officers and committees.

A roll call showed fifteen constituting members present, and eleven others were voted in at that first meeting, as follows:

Rev. J. E. Twitchell,
Rev. S. H. Lee,
Rev. O. D. Fisher,
Rev. Samuel Wolcott,
Rev. L. R. Royce,
Rev. Chas. T. Collins,
Rev. E. H. Votaw,
*Rev. J. G. W. Cowles,
Prof. C. H. Penfield,
Dr. A. B. Reed,
Dr. M. L. Mead,
Chas. E. Bolton,
* Marcus E. Cozad,
Jas. W. Clarke,
Seth H. Sheldon,
Alex. Forbes,
* A. G. Hopkinson,
Rev. C. W. Torrey
L. E. Holden,
Dr. J. M. Whitney,
* Stiles C. Smith,
*H. Clark Ford,
Horace Ford,
S. H. Stilson,
Albert Allyn,
S. P. Adams.

*Still members.

LIFE INSURANCE.

MASSACHUSETTS STANDARD

CASH SURRENDER VALUES.

ANNUAL DIVIDENDS.

The State Mutual Life Assurance Co.

OF WORCESTER, MASS.,

ORGANIZED 1844.

GENERAL AGENCY FOR NORTHERN OHIO,

No. 89 EUCLID AVE., CLEVELAND.

FRANK L. FORD. HUBERT H. WARD.

FRANK L. FORD & CO.,

GENERAL AGENTS.

Starting with these twenty-six members, the number has varied and increased annually, until at the close of the season of 1894–95 the annual report showed a membership of two hundred.

Shortly after organizing, by general usage, the name adopted at first was changed to The Congregational Club of Cleveland and Vicinity, and in 1886, under a revision of the Constitution, this became the formal name. Ten meetings were held each year until 1887, when the number

REV. I. W. METCALF, PRESIDENT.

was changed to five. The season now opens with the October meeting and closes with that of April, omitting January. The whole number of meetings since the beginning is 157, including that of November, 1895.

In 1886, the Club made special observance of Forefathers' Day, which was so favorably received that, ever since, its observance has been an established feature of our Club life.

After the first meeting, the Club met in the parlors of Plymouth

Congregational Church until 1879. From that time till 1885, at the Forest City House, then chapels, halls and restaurants were each tried, and each in a measure found wanting; the Club ever having a secret longing for a home of its own. In 1885 this longing seemed to be realized, a temporary home being found in the Y. M. C. A. Building. But after two years' enjoyment of its new home, the Club was forced again to "board around." After a number of years at DeKlyn's, a few meetings at Army and Navy Hall, it is now holding its meetings in the banquet hall of the Grays' Armory.

At the annual meeting of 1877, ladies were invited as guests, since which time once or twice a year they have graced with their presence the meetings of the Club. So great an added interest has this been that at the present time four of the six meetings of the year are thrown open to them—the Opening meeting of the season, the Annual meeting, Forefather's Day Festival and the Rally meeting of April.

The themes which have been discussed by the Club have been timely, of vital interest, and those which at the time lay near to men's hearts. The papers presented have uniformly exhibited careful and laborious preparation, and have been of marked ability. The discussions have been stimulating and profitable. As a denominational exchange, a social centre, and a means of developing and crystallizing thought upon subjects of vital interest, the Club has an important work, peculiarly its own, to do.

It has contributed a large share to the social acquaintance and sympathy among our churches. It has been the means of the free discussion of important questions. It has aided indirectly at least in Church extension. And the present prosperity, bearing witness to the strong hold it has taken upon its members, makes it bold to invite the co-operation of all churches of our fellowship in our vicinity to aid in the furtherance of the good work.

CONSTITUTION.

ARTICLE I.

Name.—The name of this organization is The Congregational Club of Cleveland and Vicinity.

ARTICLE II.

Object.—Its object is the promotion of the interests of the cause of Christ in our Congregational Churches, through intellectual and spiritual culture, closer fellowship and acquaintance, and concert of action.

ARTICLE III.

Membership.—Membership is secured by ballot, after proposal by the Membership Committee one month previous. Fifteen votes are sufficient to elect and ten to prevent an election. A rejected candidate is not again eligible within six months.

ARTICLE IV.

Officers.—1. The officers of this Club shall be chosen annually by ballot. They shall be President, two Vice-Presidents, Secretary, Treasurer, Auditor, Executive Committee and Membership Committee, who shall perform the ordinary duties pertaining to such offices, and continue in office until their successors are elected.

R. O. BESWICK, SECRETARY.

2. The election of the individual officers of the Club shall be as follows: Printed slips shall be sent to the membership containing the names of more than one candidate for each office to be filled; the members shall designate their vote by a X after the name of their choice; the slips to be returned to the Executive Committee, and by them canvassed; the names receiving a plurality of votes cast to be announced in the Committee's nominating report to the Club, which report, on adoption, shall be equivalent to an election.

3. The Executive Committee shall consist of eight, of which the President, Secretary and Treasurer shall be *ex officio* members. This Commitee shall control the funds of the Club, subject to its approval. All matters of conference and business shall be introduced through this Committee, three members of which shall constitute a quorum. They shall also provide place and programme for meetings, and may, subject to approval, furnish refreshments for the regular meetings. They shall also act as a Nominating Committee.

4. The Membership Committee shall consist of ten. Their duty shall be to receive proposals for membership and to present the same to the Club for action. They shall also act as a Reception Committee to receive and introduce to the Club the members elect.

5. These Committees shall have power to fill vacancies in their number.

ARTICLE V.

Meetings.—1. Regular. The regular meetings are on the third Monday of October, November, December, February, March and April. The time, however, of the December and April meetings is subject to the action of the Executive Committee. The March meeting is the Annual meeting; the April meeting is a platform meeting with no supper; the December meeting is a Forefathers' Day celebration.

2. Special. Special meetings may be called on notice of not less than a week by the Executive Committee, or on written request of five members, by the president and secretary.

3. Quorum. Fifteen members constitute a quorum.

ARTICLE VI.

Support.—The admission fee is two dollars. The annual dues are five dollars for members residing within ten miles of the place of meeting, and two dollars for others, with proper reduction for fraction of a year. This entitles each member to one supper ticket for each regular meeting. These tickets are not transferable, and will be honored only for the meeting designated on their face. The dues are payable at the October meeting. No person will be enrolled as a member until after the payment of admission fee and annual dues.

ARTICLE VII.

Dismission.—1. Membership is terminated by removal from the vicinity, or one year's non-attendance, with failure to keep up dues, or by neglect to pay dues after four statements from the treasurer. 2. Membership may be terminated for cause, by a three-quarters vote of members present at a regular meeting, notice to that effect having been given at a previous regular meeting. But no member shall be thus discontinued without due notice to him.

ARTICLE VIII.

Reinstatement.—Past members may be reinstated on meeting all pending obligations, without a second admission fee.

ARTICLE IX.

Visitors.—Any member may, at his own expense, introduce visitors at a regular meeting.

ARTICLE X.

Amendment.—This Constitution may be altered at a regular meeting by a two-thirds vote, notice of such change having been given at a previous regular meeting.

PAST OFFICERS.

PRESIDENTS.—Rev. J. E. Twitchell, 1875-76; Rev. S. H. Lee, 1877; Rev. Charles Terry Collins, 1878; Rev. Samuel Wolcott, 1879; Pres. James H. Fairchild, 1880; John G. W. Cowles, 1881; Rev. T. E. Monroe, 1882; Rev. N. M. Calhoun, 1883; Rev. James Brand, 1884; Rev. Henry M. Tenney, 1885; John G. W. Cowles, Jan. '86 to June '87; Rev. H. M. Ladd, June '87 to March '88; Rev. J. M. Sturtevant, March '88-89; Rev. G. R. Leavitt, D. D., '89-90; Rev. J. G. Frazer, D. D., '90-91; Rev. J. R. Nichols, '91-92; H. Clarke Ford, '92-93; Rev. H. A. Schauffler, D. D., '93-94: Rev. J. W. Hubbell, D. D., '94-95; Rev. I. W. Metcalf, '95-96.

SECRETARIES.—Jas. W. Clarke, 1875-76; Julius King, 1877; H. Clark Ford, 1878-80; Thos. G. Newton, 1881; S. C. Hale, 1882-84; R. O. Beswick, 1885——

CONGREGATIONAL CITY MISSIONARY SOCIETY OF CLEVELAND.

BY REV. IRVING W. METCALF.

PRESIDENT, H. Clark Ford; vice-president, J. G. W. Cowles; secretary of the Board, Rev. Irving W. Metcalf; treasurer, J. W. Moore; auditor, T. A. Heward; trustees, Rev. John G. Fraser, J. G. Jennings, L. M. Pitkin, A. C. Caskey, R. O. Beswick, Thomas

H. CLARK FORD, PRESIDENT.

Piwonka, Rev. Dr. Henry M. Ladd, Rev. Charles S. Mills, B. F. Whitman, Professor Charles F Olney, W. B. Davis, A. S. Upson, L. V. Denis,

The Inter-State Casualty Company of New York.

W. H. KIRKE,

GENERAL AGENT,

344 The Arcade, - CLEVELAND, O.

J. G. W. COWLES,

140 THE ARCADE,

After April 1st, 1896, Office will be in The New England Building, Euclid Avenue, East of Bond Street.

Dealer in Real Estate.

NEGOTIATES MORTGAGE LOANS,

Effects Leases of Business and Residence Property, Lands and Buildings

Cares for Property of Estates and Non-Resident Owners, and Collects Rents.

INVESTMENTS AND BONDS.

Rev. Livingston L. Taylor, A. G. Clemmer, T. G. Newton, W. K. Bailey, Dr. A. G. Hart and J. J. Crooks.

The Congregational City Missionary Society is the product of an ecclesiastical evolutionary process not yet completed. Many years of devoted service and many thousands of dollars have been given by philanthropic Congregational laymen to missions not flying any denominational flag and not intended to develop into churches.

The People's Tabernacle and Music Hall, with its varied activities, including at one time an organized church which was Congregational in form but not in name, was very largely founded and supported by a prominent Congregationalist.

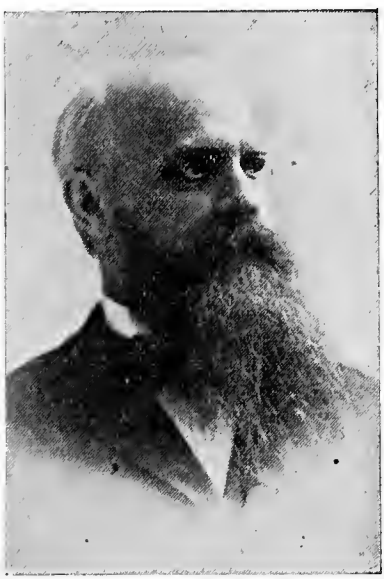

J. G. W. COWLES.

What may properly be called Congregational City Missionary work in Cleveland is now conducted through four agencies.

1. Individual churches have established and maintained missions. Plymouth Church's Olivet Chapel did great good for several years in one of the worst sections of the city. It was the forerunner of the Bohemian work and decreased as the latter increased. In its death it glorified God by contributing to the fruitful life of the Friendly Inn and the Salvation Army. Mt. Zion Church and the Swedish Church were organized under the fostering care of Plymouth Church. A First Church mission became Franklin Avenue Church; and Euclid Avenue Church, with a wisdom

which has been justified in all her children, generously pushed out four wisely located colonies, all of which speedily became influential, independent churches.

2. The Ohio Home Missionary Society continues to aid two of the eight churches in Cleveland, which were organized with its help, but it reduces its grants as the churches approach self-support.

3. The Bohemian Mission Board was the beginning of organized missionary work by Cleveland churches for their own city. It is composed

C. M. PRESTON.

ordinarily of five laymen elected by the city churches. Its management has been vigorous, consecrated and business-like. Since 1883, when it was formed, it has gained unincumbered title to three valuable church properties and the Bible Readers' Home, and it now employs eight missionaries at five different stations in Cleveland and expends nearly $5,000 a year. The Board has for several years sustained to the Ohio Home Missionary Society, and through it to the National Society, the

relation of an aided home missionary church. Its work is in Cleveland, but is of such national importance that a large share of its support rightly comes from Congregational churches in all parts of the country and to some extent from members of other denominations.

Realizing the need of a similarly effective organization for work among English-speaking people in the city; and being reluctant to multiply societies, the Cleveland churches in 1889 asked the Bohemian Board to become the Church Extension and Bohemian Mission Board. The result was a union in name but not in fact, and after a year's experiment the relation was amicably dissolved, and the Bohemian Board resumed its previous form.

A. C. CASKEY.

THOS. PIWONKA.

4. The Church Extension Committee then became incorporated as the Congregational City Missionary Society, substantially on the Chicago plan. Of its twenty-five trustees, all but six are laymen. For nearly two years it had no superintendent. From March 1, 1894, to December 1, 1895, Rev. Irving W. Metcalf devoted one-third of his time to the Society's superintendency, in addition to his duties as associate pastor of Pilgrim Church.

The Society's first mission was what is now the Lakewood church. Its first location was on Detroit street, a little west of Highland avenue, but it later moved its temporary chapel to an eligible lot on the south-

east corner of Detroit street and Highland avenue. It is a fully organized church, with Rev. H. A. N. Richards as its pastor, and gives promise of becoming for the more slowly developing West Side of Cleveland what the strong Euclid Avenue Church is for the East Side. Its present lot, which is large enough for all future needs, is almost exactly the same distance west of the Public Square that the Euclid avenue church is east of it. Mr. C. B. Ferrell is the Sunday-school superintendent.

The Lorain Street Mission occupies at present a rented store-room on

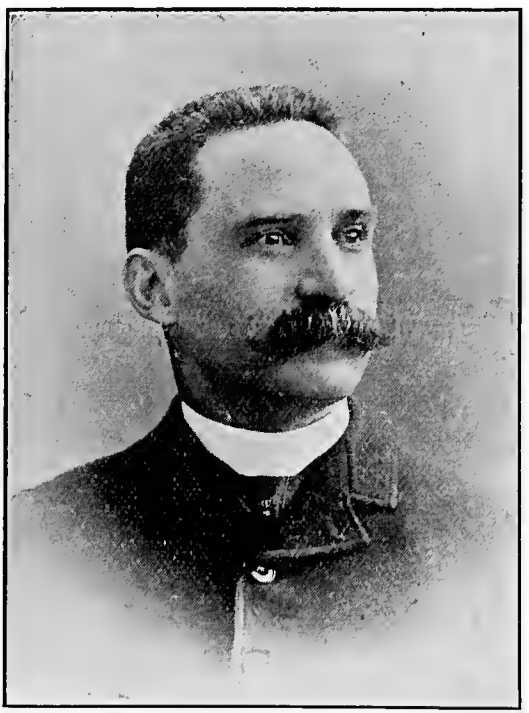

B. F. WHITMAN.

Lorain street, near the city limits. A Sunday-school has been maintained in charge of John G. Simon as superintendent since June, 1893. The superintendent of the City Missionary Society began Sunday evening services in March, 1894, which have continued with increasing attendance and interest. During the summer of 1895 the work was for six weeks in charge of Mr. Charles H. Powell of Oberlin Seminary, and later of Mr. Mark L. Thomsen, who made a thorough house to house canva of the field, finding some four hundred families within a radius of half a

mile of the Mission, and no other English-speaking church enterprise within that territory.

The Free Congregational Church and Society of Euclid Village was organized in 1852. It has held no stated services since 1878, but has maintained its legal organization. June 15, 1893, at a regularly called meeting, the trustees were authorized to file a petition in court for leave to transfer the real estate and all personal property to the Congregational City Missionary Society, on condition that the proceeds of the

C. A. POST.

same be used in the purchase of a lot in East Cleveland hamlet, and erecting thereon a church building for a Congregational church. This transfer was completed in 1894, and the City Missionary Society in 1895 purchased a lot on the corner of Euclid and Page avenues, in East Cleveland. On this eligible lot a building will soon be erected.

Neither the Euclid Avenue church nor the Ohio Home Missionary Society expects to undertake any further work in Cleveland, but

L. V. DENIS.

CHAS F. OLNEY.

J J. CROOKS.

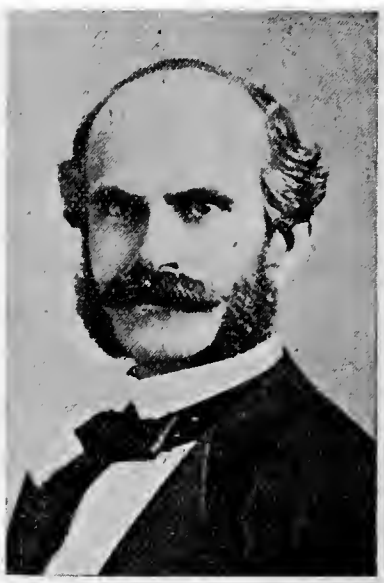

J. G. JENNINGS.

they retain for the present their voluntarily diminishing share of responsibility for enterprises they have started. The Bohemian Board and the City Missionary Society now represent the Cleveland churches in the starting of new missions and churches in Cleveland and vicinity, and each has its own well-defined field.

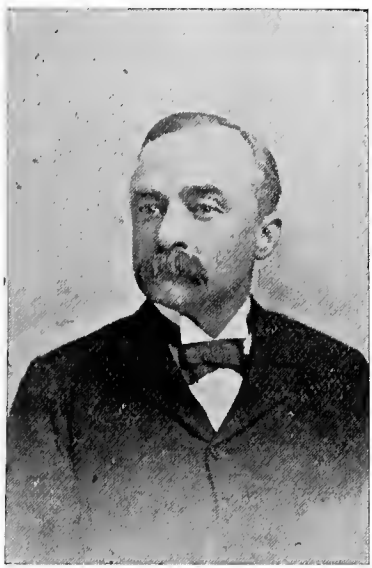

T. G. NEWTON, TREASURER.

L. M. PITKIN.

All four of these agencies work with harmony and enthusiasm for the extension of Congregationalism in Greater Cleveland. The City Missionary Society is under the leadership of some of Cleveland's best business men and has come to the Kingdom for the time of Cleveland's largest opportunities in Congregational Church Extension.

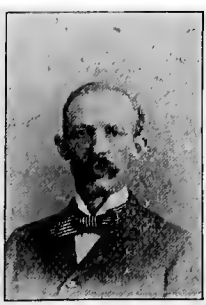

W. B. DAVIS.

The society holds an annual meeting in November or December of each year. At its meeting December 2, 1895, Superintendent Metcalf presented a final report for the year, showing the work done. The treasurer's report showed $3,149.-47 expended during the year, and $224.99 on hand. It was voted to establish a permanent fund to consist of all legacies not specifically given for other purposes, all contributions specifically made for the purpose and two per cent. of all other contributions.

Addresses were made by President H. Clark Ford Dr. J. G. Fraser, Rev. Dr. Charles F. Thwing, Mr. L. M. Pitkin, Rev. Dr. H. M. Ladd and Rev. Chas. S. Mills.

ARCHWOOD AVENUE CHURCH.

THE ARCHWOOD AVENUE CONGREGATIONAL CHURCH.

THIS oldest of the Congregational churches in Cleveland has already passed its three-quarter centennial, having been organized July 25, 1819, by missionaries of the Presbyterian Church, with six members. For almost a half century—until 1867—it was connected with the Cleveland Presbytery, in accordance with that "plan of union" which in all those years did so much to establish Congregational generosity and Presbyterian churches.

During its earlier years of Presbygational existence, the church was served by Reverends William McLane, S. I. Bradstreet, B. B. Drake and Thomas Lee. The church life, although feeble, was continuous, regular services being maintained until 1840. From this time there was a lapse or suspension of church activity, as so frequently happens in the case of feeble, struggling churches. This break in the continuous life of the church lasted until 1846, when Rev. B. Foltz became acting pastor. Then came a second suspension of services, until in 1851 Rev. Calvin Durfee was called to the pastorate. The records of those earlier days reveal some interesting facts, which bear on the general religious conditions of that time.

This church, it is interesting to note, although organized and fostered by Presbytery, is referred to repeatedly in its records as "the Congregational Church of Brooklyn." It was incorporated as the "First Congregational Society of Brooklyn"—and there is the record of a "meeting of the Congregational Society of Brooklyn held on the first Monday of March, 1831." As indicative of certain conditions in the forties are a few such records as these, which show that a certain deacon was subjected to discipline because he was seen "coming from the direction of Mr. Brigs's tavern"—in a state of intoxication. Also we learn that a certain other brother and his wife were expelled from the church because they believed in "universal salvation." Another deacon was called up because of "certain rumors," one being that he used "very profane language." Still another interesting record is that of a "resolution," presented in January, '47. "*Resolved*, That we will neither invite a slave-holder to our pulpit, nor welcome him to the Communion table; and that we will have no fellowship with the unfruitful works of darkness, but rather reprove them." This good anti-slavery utterance was debated and—*lost*. So much for what may be called the "ancient history" of a church. The bright and fruitful pastorate of Rev. J. B. Allen, extending from 1856 to 1867, brings in the "modern history." Under his wise and sacrificing labors the church took on new life and strength. It was under his wise and faith-

ful administration that the church came to have a home in its own building, and a place of real influence in the community. Mr. Allen, although remaining true to his Presbyterian training, was true also in his love and care for this last church of his active pastorate. Here he made his home until called home, and very precious indeed to the whole church is the memory of his gentle, loyal, faithful life. In connection with this middle period of the church life, three names are worthy of especial mention.

REV. J. W. HARGRAVE.

James Sears, Abel Hinckley and Hiram Welch all gave the strength of their manhood in the service of the church. Their connection with it covers the years from 1834 to 1884, and all three served the church most faithfully as deacons.

Since the pastorate of Rev. J. B. Allen the following men have served the church as pastors: Rev. W. H. Rice from 1867 to 1868, Rev. C. L. Hamlin from 1868 to 1872, Rev. J. A. Bates from 1872 to 1874, Rev. E.

H. Votaw from 1874 to 1877, Rev. J. W. Hargrave from 1878 to 1882, Rev. J. M. Merrill from 1882 to 1889, Rev. George H. Peeke from 1890 to 1893, Rev. J. W. Hargrave from 1894.

During the first pastorate of Rev. J. W. Hargrave the old church property on Newburg street was sold, lots bought on Archwood and the new church and parsonage erected. The ministry of Rev. J. M. Merrill was marked by steady growth, the abundant fruit of his labors being still manifest. During the pastorate of Rev. George H. Peeke, who served the church for three years and a half with distinguished ability, the parsonage was enlarged and greatly needed improvements made in the church building. Since the return of Mr. Hargrave, in January, 1894, the church, in common with others, has been feeling very keenly the financial depression. It, however, during '94, met its current expenses, reduced somewhat its indebtedness, and more than doubled its benevolent contributions, and members have been received at almost every Communion season. While still feeling most keenly the financial stringency, the church is planning for and hopefully expecting the enlarged building which is absolutely necessary to its future growth and efficiency. Considerable money has already been pledged for enlargement and the work will be undertaken at the earliest possible moment.

Pastor, J. W. Hargrave, 13 Archwood avenue; Clerk, Jos. Ray Peck, 78 Archwood avenue; Treasurer, George L. Hull, 35 Delmar avenue; Sunday-school Superintendent, W. H. Peters, 161 Marvin avenue.

Y. P. S. C. E.—President, Jos. Ray Peck, 78 Archwood avenue; Secretary, Harry Marsh, 39 Gregmont street.

Woman's Foreign Missionary Society—President, Mrs. I. N. Turner, 43 Luverne street; secretary, Mrs. O. L. Neff, 18 Archwood avenue; treasurer, Mrs. L. C. Pixley, 471 Denison avenue.

Ladies' Social Union and Home Missionary Society—President, Mrs. Paul Kitzsteiner, 35 Luverne street; Secretary, Mrs. J. J. Barnes, 50 Archwood avenue; Treasurer, Mrs. H. M. Peck, 78 Archwood avenue.

CHURCH CALENDAR.

Sunday—9:15 a. m., Sunday-school; 10:30, morning worship; 3 p. m., Junior C. E. Society; 6 p. m., Senior C. E. Society; 7 p. m., evening worship.

Tuesday—2:30 each alternate week, Ladies' Foreign Missionary Society.

Wednesday—2:30 each alternate week, Ladies' Social Union; 6:30, Boys' Brigade.

Friday—7 p. m., prayer meeting; 8 p. m., choir rehearsal.

Saturday—7 p. m., Physical Culture class.

DR. HUBBARD'S

Vegetable Germicide.

TRADE MARK

This compound has proved the most effective agent known to science for the relief and cure of

CATARRH, DIPHTHERIA

AND ALL THROAT TROUBLES.

Guaranteed to do wnat we advertise. One trial will convince the most skeptical. Clergymen, public speakers and singers will find it invaluable. ☞For sale in Cleveland by JAMES BRUCE, Prospect street.

J. HUBBARD & CO., 12 Franklin Ave., Boston, Mass.

Send for Circulars, Testimonials, etc.

After thorough trial we commend this.—EDITOR.

CHURCH DIRECTORY.

Abby, Mrs. Mary E.....673 Denison Av
Ariel, Hattie.....847 Denison Av
Babcock, Mrs. Phylena..811 Denison Av
Bailey, Mrs. Hattie M....806 Denison Av
Baker, E. G.....West End
Baker, Mrs. E. G.....West End
Barnes, Mr. J. J.....50 Archwood Av
Barnes, Mrs. J. J.....50 Archwood Av
Bateman, Mrs. Amy S..954 Denison Av
Bauer, Mrs. Mary.....1 Kenneth St
Bauer, Hattie.....1 Kenneth St
Bauer, Nellie.....1 Kenneth St
Belz, Mrs. H. F.....Denison Av
Biddulph, Mrs. Christine,.....
.....47 Luverne St
Biggs, Joseph.....
Biggs, Mrs. Libbie L.....
Blake, Mrs. Fanny.....42 Forestdale St
Bohmer, Albert T.....20 Bridgeview St
Bohmer, Mrs. Teny C..20 Bridgeview St
Bowles, John..... 20 Ironton St
Bowles, Mrs. Elizabeth....20 Ironton St
Bowles, John W.....20 Ironton St
Bowles, Alice H.....20 Ironton St
Brewer, Mrs. Fredrika..51 Archwood Av
Brice, John Henry.....1 Grandview St
Brice, Mrs. Lucy I.....1 Grandview St
Broughton, J. S.....37 Woodbridge Av
Broughton, Mrs. J. S..37 Woodbridge Av
Brown, Royal L. L.....
.....Alabama St. Y. M. C. A
Burlingame, Mrs. Eliza A.....
.....28 Mt. Vernon St
Burlison, John.....308 Milford St
Burlison, Mrs. John.....308 Milford St
Carlisle, Mrs. Francisca S.....
.....96 Archwood Av
Cherry, George A.....
...Luverne St., corner Chestnutdale
Chester, Mrs. Emma.....36 Bradwell St
Chester, Daisy E.....36 Bradwell St
Clark, Mrs. Delia.....45 Archwood Av
Colson, Ernest F.....769 Denison Av
Colson, Mrs. Jennie.....769 Denison Av
Croft, Mrs. Ellen L.....21Garden St
Cunningham, Francis B.....
.....62 Willowdale St
Cunningham, Mrs. Hettle.....
.....62 Willowdale St
Cunningham, Wilbur E.45 Forestdale St
Cunningham, Mrs. Effie...45 Forestdal St
Dutton, Rufus L.....41 State St
Farnsworth, M. H....45 Woodbridge Av
Farnsworth, Mrs. Mary.....
.....45 Woodbridge Av
Farnsworth, Dr. G. B....675 Denison Av
Farnsworth, Mrs. Alice..675 Denison Av
Fish, Lucy E.....675 Denison Av

Fleisher, Mrs. Laura M.....
Fleisher, Miss Bessie.....
Forbes, Laura.....
.....Luverne St., cor. Chestnutdale
Freer, Charles.....850 Denison Av
Freer, Mrs. Evan.....850 Denison Av
Freer, Florence.....850 Denison Av
Fuller, Mrs. Cathrine..Bridgeview St
Gates, William C.....South Brooklyn
Gates, Lulu F.....South Brooklyn
Gay, Grace W.....15 Archwood Av
Geise, Mrs. Jennie....107 Fairlawn St
Geise, Hattie E.....107 Fairlawn St
Geise, Marietta.....107 Fairlawn St
Geise, Pearl Irene....107 Fairlawn St
Graves, Ed R.....
Graves, Mrs. Mary A.....
.....16 Bridgeview St
Graves, Clara B.....16 Bridgeview St
Hargrave, J. W.....13 Archwood Av
Hargrave, Lucy E.....13 Archwood Av
Hargrave, Margaret D.13 Archwood Av
Heavens, Mrs. Anna .....
Hedley, Dr. James.....15 Afton Place
Hedley, Mrs. Mary J.....15 Afton Place
Hinckley, Isaac B.....South Brooklyn
Hinckley, Mrs. Adeline....S. Brooklyn
Hinckley, Emma E.....S. Brooklyn
Holmden, Mrs. Electa J.92 Fairlawn St
Holmden, Della E.....92 Fairlawn St
Holmden, Martha P....92 Fairlawn St
Holmden, Walter E.....92 Fairlawn St
Hoyt, Mrs. Clara.....37 Luverne St
Hoyt, Clinton D.....37 Luverne St
Hoyt, Stella I.....37 Luverne St
Hudson, Mrs. Nettie....15 Delmar Av
Hull, George L.....35 Delmar Av
Hull, Mrs. G. L.....35 Delmar Av
Humphrey, Caleb.....Mt. Vernon St
James, Mrs. Lydia.....935 Denison Av
Johnson, Chester.....17 Archwood Av
Keyser, Mrs. Martha...47 Gregmont St
Keyser, Lelia M.....47 Gregmont St
King, Mrs. Mary.....13 Melbourne St
King, Estella.....13 Melbourne St
Kain, George S.....Bridgeview St
Kain, Mrs. G. S.....Bridgeview St
Kroehle, C. Oscar.....487 Denison Av
Kroehle, Mrs. Elia.....487 Denison Av
Kroehle, Ida M.....538 Denison Av
Kroehle, Paul.....538 Denison Av
Laird, Mrs. Nellie F....3 Library Av
Lawrence, Mamie.....Oberlin, O
Laidler, William J....810 Denison Av
Laidler, Mrs. Ella A....810 Denison Av
Lansing, Henry.....Hurley St
Lansing, Mrs. M. E.....Hurley St
Liggett, J. B.....10 Lyle Ct
Liggett, Mrs. Jennie.....10 Lyle Ct
Malls, Mrs. L.....10 Willowdale St
Malls, Henry.....10 Willowdale St
Melvin, Nettie L....32 Bridgeview St
Melvin, Newell.....32 Bridgeview St
Marsh, Oscar C.....39 Gregmont St
Marsh, Dora.....39 Gregmont St
Marsh, Cora.....39 Gregmont St
Marsh, Harry W.....39 Gregmont St
McClellan, J. B.....63 Forestdale St
McClellan, Mrs. M. C..63 Forestdale St
McKeigan, Mrs. J.....East End
Miller, Mrs. Carrie.....18 Lyle Ct
Milligan, E. M.....Pearl St
Milligan, Mrs. Alice M.....Pearl St
Neff, Orion L.....18 Archwood Av
Neff, Mrs. Frances D..18 Archwood Av
Neff, Nellie.....18 Archwood Av
Neauman, Mrs. M. A.....847 Denison Av
Newton, Mrs. Kate T.....
Peck, Mrs. Hannah L..78 Archwood Av
Peck, Emma May.....78 Archwood Av
Peck, J. Ray.....78 Archwood Av
Pelton, Mrs. F. S.....104 Gregmont St
Peters, W. H.....116 Marvin Av
Peters, Mrs. Carrie.....116 Marvin Av
Pixley, Leonard C.....471 Denison Av
Pixley, Mrs. Alice M....471 Denison Av
Pixley, Leon.....471 Denison Av
Pixley, Carrie E.....471 Denison Av
Pixley, Elia.....471 Denison Av
Piper, Mrs. Chas.....S. Brooklyn, O.
Poe, Mrs. Carrie.....907 Denison Av
Potter, Mrs. Margaret.....East End
Prouty, Mrs. H. S.....21 Bridgeview St
Prouty, Edith A.....21 Bridgeview St
Reed, Mrs. Emma J.....39 Gregmont St
Reed, Goldie.....39 Gregmont St
Richardson, Mrs. M. A.....
....45 Woodbridge Av
Richardson, W. T.....136 Gregmont St
Richardson, Mrs. J. S..136 Gregmont St

Schmehl, W. F. C.....50 High St
Schneider, Eliza.....517 Denison Av
Sears, Mrs. Catherine.....15 Luverne St
Sears, Mrs. Ellen J.....35 Luverne St
Sears, Fred W.....123 Ingleside Av
Skeels, Mrs. Lilian.....814 Denison Av
Salisbury, Mrs. Ella May.....
.....14 Melbourne St
Singleton, Mrs. Mary S.....
.....188 Fairlawn St
Singleton, Arabella....188 Fairlawn St
Singleton, George H.....188 Fairlawn St
Singleton, Wilfred.....188 Fairlawn St
Singleton, John F.....188 Fairlawn St
Singleton, Reginald....188 Fairlawn St
Singleton, Winnifred...188 Fairlawn St
Singleton, Samuel.....78 Archwood Av
Slawson, Anna M.....208 Marvin Av
Sperry, Mr. Leon.....1881 Pearl St
Springer, William.....1863 Pearl St
Springer, Mrs. W.....1863 Pearl St
Stuart, William Roy.....1616 Pearl St
Tousley, J. A.....30 Archwood Av
Turner, Mrs. Mary L....43 Luverne St
Walter, Mrs. Jacob.....S. Brooklyn, O
Ward, Mrs. Sarah E.....Fairlawn St
Weaver, Francis H.....667 Denison Av
Weaver, Mrs. Nannie..667 Denison Av
Weller, William C.....47 Delmar Av
Weller, Mrs. Nettie.....47 Delmar Av
Wheelock, Mrs. Sophronia.....
.....21 Forestdale St
Wheelock, Clayton D..19 Forestdale St
Wheelock, Mrs. Lizzie Low.....
.....19 Forestdale St
Wheelock, C. Day.....3 Library Av
Wheelock, Mrs. Zula.....3 Library Av
Wheelock, Lincoln A....19 Bradwell St
Wheelock, Mrs. Ella C.....19 Bradwell
Wittenmyer, Mrs. Daisy.....
Williams, L. C.....56 Forestdale St
Williams, Mrs. L. C.....56 Forestdale St
Wray, Frances L.....110 Gregmont St
Wright, Mrs. Ruth....14 Forestdale St
Wright, Mabel.....14 Forestdale St
Zickes, Bertha.....Ellis Place
Zickes, Emma.....Ellis Place
Zickes, Anna.....Ellis Place

ABSENTEE LIST.

Baker, Mary M.....
Bass, Selvey A.....
Carpenter, Winnifred .....
Crumbaker, B. F.....
Crumbaker, Mrs. M. S.....
Darrell, Chas. E.....
Doolittle, Nellie .....
Eitelman, Michael .....
Gaffett, Florence G.....
Gibson, Hattie .....
Gager, Harriet D.....
Leworthy, Nyra Croft .....
McArthur, Mrs. Addie .....
Norton, Mrs. L. A.....
Pike, Henrietta L.....
Reimer, Emil .....
Sharpe, Edward A.....
Truxel, Mr. Minnis .....
Truxel, Mrs. Minnis .....
Wells, Herman .....
Wing, Mary Mock .....

FIRST CONGREGATIONAL CHURCH.

FRANKLIN AVE., COR. TAYLOR ST.

THE Church was organized under the title of "The First Presbyterian Church of Brooklyn, Cuyahoga County, Ohio." The first entry in the ancient Church Record Book begins as follows:

"RECORD OF THE FIRST PRESBYTERIAN CHURCH IN BROOKLYN, OHIO."

"WHEREAS, In the Providence of God it became clearly the duty of professing Christians in this vicinity to organize a church in Brooklyn Village (so called), after prayerful consideration of the subject, a season of fasting and prayer was appointed by those who expected to unite in said organization, to be observed on Thursday, the 18th of December, 1834."

This meeting was held in a brick school house on Vermont street. At this meeting the Rev. John Keep of Oberlin was the moderator, and steps were taken for the immediate organization of the church; three days after (December 21, 1834), the organization was effected, Rev. Mr. Keep officiating. Forty persons* covenanted with each other and with their God in this organization, as follows:

Mrs. Sarah Appleby,
Levi Beebe,
Mr. and Mrs. D. Buxton,
Cordelia H. Buxton (Mrs. S. H. Sheldon)
Mary A. Buxton,
Mr. and Mrs. Newcomb Carter,
James F. Clark,
Mr. and Mrs. Ezekiel Folsom,
A. P. G. Hammond,
Mr. and Mrs. John Harris,
Phœbe Harris,
N. R. Haskell,
Martha M. Hill,
Amorett H. Hulbut,
Elizabeth Folsom,
Mr. and Mrs. Francis Lewis,
Mr. and Mrs. B. S. Lyman,
Elmira Lyon,
Jane Maguire,
Mr. and Mrs. Leonard Page,
Maria Culver,
Mrs. Eunice Smith,
Mr. and Mrs. B. Stedman,
Mr. and Mrs. W. G. Stedman,
Anson Southerland,
Esther Taft,
Catherine Taylor (Mrs. M. C. Lufkin),
Mrs. Ursula Taylor,
Mr. and Mrs. Solomon Wheat,
William Wheat.

Public worship was first held in the brick school house on Vermont street. A temporary house of worship was erected and dedicated May 3, 1835, in the rear of the lot southeast corner of Detroit and State streets. The church, under its first organization, was served by the following ministers: Rev. John Keep, Rev. J. D. Pickands, Rev. H. A. Reed and Rev. Wm. P. Russell.

*One of this number is yet living and is still connected with the Church—Mrs. S. H. Sheldon.

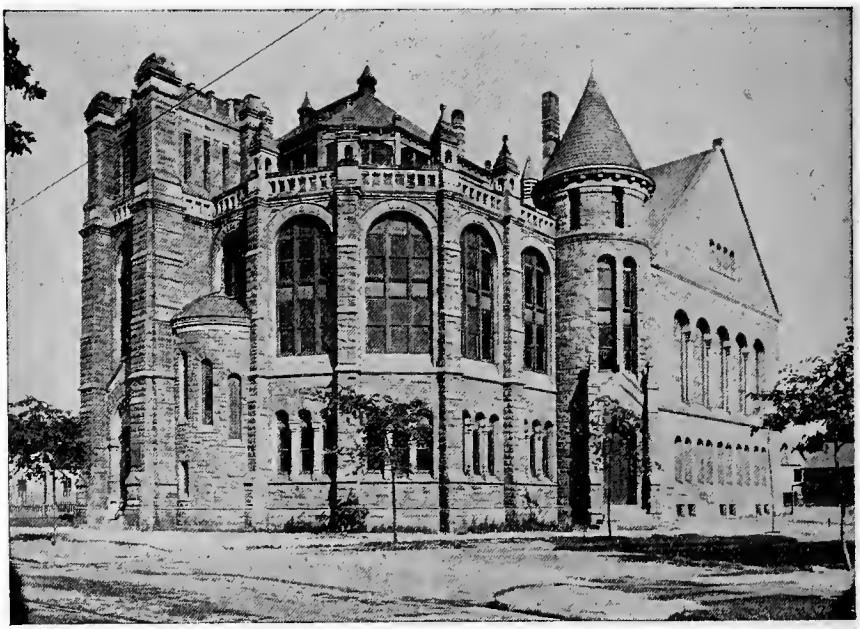

FIRST CONGREGATIONAL CHURCH.

In February, 1838, forty-four members of the church withdrew for the purpose of organizing a Congregational church. In the summer of 1841, a reunion of the two churches was effected on a Congregatio-Presbyterian basis, the eldership being dispensed with and a committee being established, the church continuing its connection with the Presbytery.

With this reunion commenced the pastoral labors of Rev. S. B.

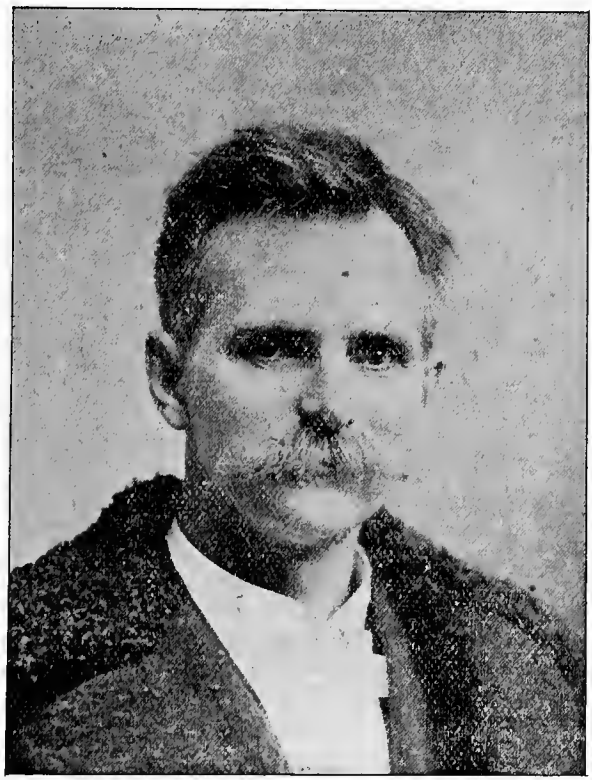

REV. J. W. MALCOLM.

Canfield. His ministry closed in the fall of 1844. He was succeeded by Rev. C. L. Watson, whose pastorate terminated September, 1848. With this pastorate the church ceased to be connected with the Presbytery, and became practically an independent Congregational body.

In December of the same year, Rev. Jas. A. Thome entered upon pastoral labors, which were continued for a period of nearly twenty-three

years. In the early part of his ministry a brick church was erected on the front part of the lot, and was dedicated August 14, 1851. On the twenty-seventh day of February, 1856, Mr. Thome was formally installed as pastor of the church.

On the eighteenth of October, 1857, the church, which had been unassociated since severing its connection with the Presbytery, decided by vote to unite with the Cleveland Congregational Conference, and being received by that body, has since been known as the First Congregational church. Mr. Thome resigned his pastorate and was dismissed by advice of Council, July 2, 1871. He died at Chattanooga, Tenn., March 4, 1873.

On the nineteenth of February, 1872, the church called Rev. S. H. Lee to its pastorate. Accepting the call, he was installed June 6 of the same year. During Mr. Lee's pastorate, the mission Sabbath-school, on Detroit street, which previously had been union in character, was formally adopted by the church in 1873, and a new one established on Harbor street in 1874.

In August, 1874, Rev. S. B. Shipman was invited by the church to take charge of the work in these missions. As a result of his labors, the Franklin Avenue Congregational Church was organized from the Detroit Street mission, with thirty members, November 21, 1876.

Mr. Lee served the church until September 24, 1878, when, having resigned the pastorate, he was dismissed by advice of Council. After his dismission, the church was served for brief periods by different ministers until March 7, 1880, when the ministerial services of Rev. H. M. Tenney commenced, his formal installation taking place April 27 of the same year.

During Mr. Tenney's ministry the question of a new location and church building was agitated. The building of a new railway in 1881, necessitating the sale of the Harbor street property, opened the way for the purchase of the present property. Plans for a new building were adopted, and on April 23, 1883, the cornerstone of the building we are now occupying was laid; the front part of it was furnished at a cost (including land) of $36,000, and was dedicated December 20, 1885.

The abandoning of Harbor Street Mission led to the organization of a Sunday-school on Train street, which, in time, was succeeded by Cyril Chapel and Grace Congregational Church.

Mr. Tenney, after a nine years' pastorate, resigned, to accept a call to the Second Congregational Church of Oberlin, in May, 1889. His ministry was successful and loving, and his dismissal was agreed to with extreme reluctance. He was succeeded by Rev. A. E. Thomson, who was installed October 2, 1889.

During Mr. Thomson's pastorate the work on the new auditorium was begun, the cornerstone being laid in April, 1891. He resigned March 25, to accept a call to the First Congregational Church, Yankton, South Dakota, and was dismissd by Council April 13, 1892.

The ministerial services of the present pastor, Rev. John W. Malcolm,

commenced September 11, 1892. The auditorium was finished during the second year of his ministry, at a cost of $28,000, and was formally dedicated December 17, 1893.

ORGANIZATION FOR 1895.

Pastor—John W. Malcolm, 357 Franklin avenue.

DEACONS—(For one year, time expires 1895) T. G. Newton, F. J. Hicks, Wm. B. Lewis; (For two years, time expires 1896) A. G. Hopkinson, F. C. Whittlesey, Edward G. Gilbert, (For three years, time expires 1897) W. H. Newton, F. E. Spelman, Rev. R. Apthorp.

DEACONESSES—(For one year) Mrs. T. S. Ingraham, Mrs. A. G. Hopkinson; (For two years) Mrs. Benj. Maltby, Mrs. Ida M. Williams; (For three years) Mrs. Robert Wallace, Mrs. C. F. Dutton.

Clerk—R. O. Beswick, 101 Liberty street.

Treasurer—F. E. Spelman, 151 Taylor street.

Auditor—A. H. Bailey, 74 W. Clinton street.

Superintendent of Sabbath-school—R. O. Beswick, 101 Liberty street.

CHURCH COMMITTEE—(Ex-officio) The Pastor, Deacons, S. S. Superintendent, Clerk, Treasurer, (Elected—for one year) A. H. Bailey; (For two years) Frank Acker, (For three years) J. E. Sykes.

THE SOCIETY.

President—T. S. Ingraham. Vice-President—M. G. Norton.

Secretary—C. W. Hopkinson, 343 Franklin street.

Treasurer—W. H. DeWitt, 64 W. Clinton street.

Auditor—H. LeFevre, 1122 Franklin avenue.

Trustees—(For one year, times expires 1895) Wm. H. DeWitt, Albert D. Anderson, C. W. Hopkinson; (For two years, time expires 1896) W. S. Bailey, Robert Wallace; (For three years, time expires 1897) F. A. Coburn, T. S. Ingraham.

Janitor—Lewis N. Morris, 112 Harbor street.

OUR FORCES.

THE CHURCH.

MEMBERSHIP.—The conditions of membership are: Satisfactory evidence of piety, Baptism and Assent to the Articles of Faith and the Covenant.

OFFICERS.—The stated officers of the Church are a Pastor, Deacons, Deaconesses, Church Committee, Clerk, Treasurer, Auditor and S. S. Superintendent.

PRAYER MEETING.—Friday, 7 p. m.

ROLL CALL MEETING.—Third Friday in April and October.

SACRAMENT OF THE LORD'S SUPPER.—First Sabbath in each alternate month, beginning with February.

SACRAMENT OF BAPTISM.—Of Children, on the Sabbath morning known as Children's Day;" of Adults, on the Communion Sabbath.

PREPARATORY LECTURE.—Friday night immediately preceeding Communion Sabbath.

THE ANNUAL MEETING is held on the Monday night preceding the first Saturday in January.

THE SOCIETY.

(Incorporated February 23, 1835.)

NAME.—The name of this body is the First Congregational Society.

MEMBERSHIP.—The following persons are entitled to membership: All church members in good and regular standing. All regular attendants upon the meetings of the congregation who contribute yearly to the support of the Church or Society.

OFFICERS.—The officers of the Society are: President, Vice-President, Secretary, Treasurer, Auditor and not less than five Trustees.

THE ANNUAL MEETING is held on the first Monday night after the first Saturday in January.

THE SABBATH SCHOOL.

(Organized about 1835.)

THE CONDITIONS OF MEMBERSHIP.—Any person of good behavior, of any age, may become a member of our Sabbath School.

OFFICERS.—The officers are Superintendent, Secretary, Treasurer, Auditor, Librarian (and their Assistants), Chorister and Organist.

CHRISTIAN ENDEAVOR SOCIETY.

SENIOR.

(Organized 1887.)

NINETY ACTIVE MEMBERS.

President, Wm J. Fleming; Secretary, Malcolm C. Willis.

Prayer Meetings.—Tuesdays, 7:00.

Roll Call Meetings.—Fourth Tuesday in each month.

Missionary Meetings.—Second Tuesday in each alternate month, beginning with February.

Business Meetings.—At call of President.

Annual Meeting.—Last meeting.

JUNIOR.

(Organized 1892.)

FORTY-SIX MEMBERS.

Superintendent, -	Lewis H. Smith.
Pianist, - - -	Lilla F. Spelman.

Meetings.—Sunday afternoon, 2:30.

This Society is under the watchful care of the Senior C. E. Society, and its officers are elected at their annual meeting.

WOMAN'S FOREIGN MISSIONARY SOCIETY.

(Organized 1871)

EIGHTY-SEVEN MEMBERS.

Object.—Auxiliary to the W. B. M. I., to promote interest in the cause of Missions in foreign lands, and to raise and send funds in aid thereof.

Membership.—All women of the congregation contributing regularly to the support of Foreign Missions through this Society.

President,	Mrs. F. A. Coburn.
Secretary,	Mrs. J. W. Malcolm.
Treasurer,	Mrs. R. O. Beswick.

Meetings.—First Wednesday in each month, 2:30 P. M.
Annual Meeting.—First Wednesday in January.

WOMAN'S HOME MISSIONARY SOCIETY.

(Organized ——)

SEVENTY MEMBERS.

Object.—To promote and stimulate interest in Home Missionary work as carried on by our Congregational Missionary Societies, and to aid them by sympathy, prayer and means so far as possible.

Membership—All women of the congregation who pay annually a contribution for this cause of at least fifty cents.

President,	Kate E. Dutton.
Secretary,	Mrs. L. A. Ferguson.
Treasurer,	Mrs. A. H. Bailey.

Meetings.—Third Wednesday in each month, 2:30 P. M.
Annual Meeting.—Third Wednesday in January.

LADIES' AID SOCIETY.

(Organized in the early years of the Church.)

Object.—To foster the spirit of sociableness in the church by means of monthly socials, readings entertainments of various kinds; and to raise money for furnishing and other purposes of like nature.

Membership.—Every lady in the congregation is supposed to be a member; every member is expected to pay annually 25 cents.

Meetings.—At call of President.
Socials.—Second Wednesday in each month.
Annual Meeting.—In January.

President,	Mrs. E. W. Laird.
Secretary and Treasurer,	Mrs. W. A. Babcock.

THE CHURCH CHOIR.

(Organized March 20, 1894.)

FORTY-ONE ACTIVE, TEN HONORARY MEMBERS.

Object.—To promote the interest of music in the Church; to supply music at the Sunday services, and at such other services as the Music Committee or the pastor may suggest.

Conditions of Membership.—Good moral character; ability to read music; recommendation of the Membership Committee.

Rehearsals.—Tuesday night, 7:45.

Business Meetings—Call of president.

Annual Meeting.—First meeting in March.

OFFICERS.

President,	Paul Lemperly.
Secretary and Treasurer,	C. F. Dutton, Jr.
Conductor,	Geo. A. Monasmith.
Organist,	Mary C. Wallingford.

THE MEN'S CLUB.

(Organized November 26, 1894.)

NINETY-FIVE MEMBERS.

Object.—To increase the interest and effectiveness of the Sunday evening and other services of our church, and to promote the social welfare of the members of the church and community.

Membership.—All men who wish to further the object of the Club, as set forth above, and who shall pay an annual fee of one dollar after signing the Constitution.

Meetings.—First Monday night in each month.

President,	O. N. Steele.
Secretary,	H. G. Hopkinson.
Treasurer,	D. C. Reed.

This Club has charge of the Sunday evening service, and publishes the weekly leaflet, *Work and Worship.* Its work is done through five efficient committees: On Program and Printing; on Music; on Ushers and Collection; on Invitation and Welcome, and on Membership.

CHURCH DIRECTORY.

Albreu, John A.....14 Birch
Albreu, Annie E. (John A.).....14 Birch
Acker, Frank.....170 Clinton
Alexander, Chester L.....30 Randall
Alexander, Mrs. C. G.....30 Randall
Allen, Mabel (M W.).....70 Birch
Allen, Dr. Moses L.....525 Pearl
Allen Eva (Moses L.).....525 Pearl
Anderson, Albert D.....47 Courtland
Anderson, Nellie E.....47 Courtland
Anderson, John D....599 West Madison
Anderson, Mary .....307 Washington
Anderson, V. D.....59 Courtland
Anderson, Mrs. V. D.....59 Courtland
Anderson, Edw.....594 Detroit
Anderson, Mary .....594 Detroit
Andrews, Wm. F.....345 Columbus
Andrews, Mary E.....345 Columbus
Anthony, Ellen .....135 Church
Apthorp, Rev. Rufus.....183 Taylor
Apthorp, Louisa F.....183 Taylor
Ashby, George A.....15 Vestry
Ashby, Horace W.....220 Taylor
Bailey, Arthur H.....74 West Clinton
Bailey, Edith M.....74 West Clinton
Bailey, Nellie E.....74 West Clinton
Bailey, Stella A.....74 West Clinton
Bailey, Chester F.....18 Mueller
Bailey, Wilbur S.....Detroit Rd
Bailey, Ella M.....Detroit Rd
Bartley, Martha .....155 Taylor
Bastifell, William A.....30 Cook
Bastifell, Rosa.....30 Cook
Beanson, Jennie .....237 Hanover
Beebe, Jas. A.....74 West Clinton
Bemis, Ida M.....182 Taylor
Bemis, Annie M.....182 Taylor
Beswick, Ellen .....Jordan
Beswick, Robert O.....101 Liberty
Beswick, Charlotte I.....101 Liberty
Beswick, Walter A.....65 Brenton
Bill, Frank M.....124 Harbor
Bill, Kate R.....124 Harbor
Biszantz, Celina L.....1056 Lorain
Bothwell, Elizabeth.....19 Lucerne
Bourne, Ezra W.....1415 Detroit
Boutall, Thomas .....58 Bridge
Bowman, Frances .....95 State
Bowman, Margaret(B.F.).89 Beechwood
Boys, Louisa C.....73 Root
Brainard, Hattie S.....586 Bridge
Brewster, Mary .....228 Courtland
Brown, Eunice E.....71 State
Bunyan, Hanniman.....149 Trenton
Bunyan, Lizzie(Hanniman).149 Trenton
Butler, Fanny .....257 Hanover
Carpenter, Rhoda E.....136 Church
Carpenter, S. Edward.....136 Church
Clark, Mrs. Sarah O.....168 Taylor
Clevering, Richard.....155 Taylor
Clevering, Sarah J.....155 Taylor
Clipper, Emma .....Birch
Clipper, Minie A.....Birch
Coburn, Forest A.....455 Franklin
Coburn, Helen A.....455 Franklin
Coburn, Maurice .....455 Franklin
Coburn, Alice L.....455 Franklin
Coburn, Helen W.....455 Franklin
Collart, Melius C.....42 W. Clinton
Collart, Orra G.....42 W. Clinton
Cook, Mary H.....44 Vienna
Cooper, Frederick W.....6 Root
Cooper, Dorothy.....6 Root
Corlett, Louis.....247 Franklin
Corrigan, John.....176 Taylor
Corrigan, Mary M.....176 Taylor
Corrigan, John A.....176 Taylor
Crennell, Mary.....63 Burton
Curran, John..... Tennessee
Curtis, Theodore H.....24 Alanson
Damon, Philip H.....48 Columbus
Damon, Ellen R.....48 Columbus
Davis, Judith F.....71 Duane
Davis, Eliza G.....71 Duane
Daykin, Elizabeth.....680 Lorain
Deighton, Ida May.....58 Scott
Deighton, Elizabeth.....58 Scott
Deighton, Mary Frances.....58 Scott
Delamater, Eliza L.....211 Franklin
Delamater, John A.....271 Franklin
DeWitt, Mary A.....64 West Clinton
DeWitt, Wm. H.....64 West Clinton
Dexter, Benj. F.....15 Dexter Place
Dexter, Mercy A.....15 Dexter Place
Dexter, Ella B.....15 Dexter Place
Dexter, John B.....15 Dexter Place
Diver, Chas. S.....65 West Madison
Dunham, Charles.....21 Cedar

THE ADVANCE

(*CONGREGATIONAL WEEKLY*)

Should be in the Home of every Congregational Family.

One reader says: "We have taken it since its beginning, and could not keep house without it."

Another says: "The ADVANCE grows better every week."

Another says: "It is a growing, advancing paper, improving year by year."

Has More Subscribers than any other Congregational Paper

Trial Subscription, 3 Months, 25 Cts. One Year, Cash with Order, $2.00.

Parts of a year at a proportionate amount. Single copies, 5c.

THE ADVANCE, 215 MADISON STREET, CHICAGO, ILL.

Webster's International Dictionary

Successor of the "Unabridged."

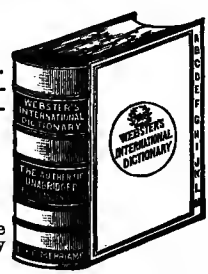

Standard of the U. S. Supreme Court, of the U. S. Government Printing Office, and of nearly all the School-books. Warmly commended by every State Superintendent of Schools.

THE BEST FOR EVERYBODY

BECAUSE

It is easy to find the word wanted.

Words are given their correct alphabetical places in the vocabulary, each one begining a paragraph so as to be readily caught by the eye.

It is easy to ascertain the pronunciation.

The pronunciation is indicated by the ordinary diacritically marked letters used in the schoolbooks, whose sounds are taught in the public schools.

It is easy to trace the growth of a word.

The etymologies are complete and scientific, and the different meanings a word has acquired are given in the order of their growth from the root idea.

It is easy to learn what a word means.

The definitions are clear, explicit, and full; terse, yet comprehensive. Each definition is contained in a separate paragraph.

G. & C. MERRIAM CO., Publishers, Springfield, Mass., U. S. A.

☞ Specimen pages, etc., sent on application.

Dunham, Elizabeth.....21 Cedar
DuPerow, Annie.....21 Johnson
Dustin, Virgil A. E.....91 Duane
Dustin, Edith M.....91 Duane
Dutton, Charles F.....349 Franklin
Dutton, Mary (C. F.).....349 Franklin
Dutton, C. Fred.....349 Franklin
Dutton, Kate E.....94 State
Dutton, Bettie A.....94 State
Dutton, Mrs. Emily.....41 State
Dutton, Mabel.....41 State
Dutton, Elsie.....41 State
Eddy, George H.....32 Franklin Court
Eddy, Sarah.....32 Franklin Court
Eddy, John G.....32 Franklin Court
Eichhorn, Jacob.....98 Mechanic
Eichhorn, Clara E.....98 Mechanic
Eichhorn, William H.....98 Mechanic
Esry, Harriet.....87 Woodbine
Fahrion, Mary E.....401 Franklin
Farrand, Addison J.....303 Waverly
Farrand, Florence.....343 Franklin
Ferguson, Laura A.....210 Franklin
Field, Chas. W.....80 Kentucky
Field, Anna H.....80 Kentucky
Fisher, Rose E.....64 Hickory
Fleming, Joseph J.....247 Franklin
Fleming, Wm. J.....247 Franklin
Fogg, Hannah.....381 Detroit
Folsom, Samuel W.....264 Franklin
Folsom, Mollie (Sam'l. W.).264 Franklin
Folsom, Arthur H.....264 Franklin
Foote, Ella .....293 Pearl
Foote, Minnie E.....182 Taylor
Force, Emily J.....28 Root
Force, Frank E.....28 Root
Force, Kittie E. (Frank E.).....28 Root
Force, Fred W.....28 Root
French, Clara M.....168 Taylor
French, Harriet.....Detroit Road
Fromm, Fred Wm.....687 Detroit
Fromm, Mary J.....687 Detroit
Garrett, Mary S.....Detroit Road
Geerhahn, Frederick.....300 Taylor
Geerhahn, Cecilia.....300 Taylor
Gilbert, Ed G.....24 Franklin Court
Gilbert, Harriet.....369 Pearl
Grant, Peter.....410 Harbor
Grant, Mary.....410 Harbor
Grant, Katie.....410 Harbor
Gray, Charles..... Franklin
Gray, Caroline C.....Franklin
Gray, James Cooper.....29 Sibley
Gray, Irene Corey.....50 Claasen
Greene, Esther M.....125 Courtland
Greene, Mary C.....125 Courtland
Gregory, Dell S.....123 Clinton
Griffith, Nellie K.....
Griffith, John.....1794 Worley
Guild, Caroline E.....Jay
Guild, Louise M.....9 Jay
Guild, Mabel A.....9 Jay
Garfield, Letitia (W. Emery).....
....503 Franklin
Garfield, Mary E.....503 Franklin
Gilbert, Maritta .....87 Courtland
Hait, Maritta Lamb.....Franklin
Hannum, Charlotte .....373 Franklin
Hall, Alice Burton.....
Hall, Rollin S.....104 West Clinton
Hanna, Gertrude H.....266 Franklin
Harrington, Mrs. E. F.....355 Franklin
Harrington, John.....355 Franklin
Harrington, Emma.....355 Franklin
Harrington, Bertha T.....355 Franklin
Harrington, Emma C.....355 Franklin
Harrington, Fred.....118 Tilden
Hasbrouck, Elizabeth.....297 Franklin
Hay, Margaret E.....59 West Clinton
Hay, May A.....59 West Clinton
Hay, Mary Adelaide....59 West Clinton
Herrick, Helen.....198 Taylor
Hicks, Frederick J.....291 Clinton
Hicks, Jennie.....291 Clinton
Higgins, Walter L.....380 Franklin
Higgins, Ada .....380 Franklin
Hird, Mrs. E. E.....142 Taylor
Hitchcock, Janette .....Duane
Hitchcock, Mary.....Rm. 11, 421 Pearl
Hitchin, Chas. Jas.....16 Apple
Hitchin, Fanny H.....16 Apple
Hitchin, Wm. E.....274 Harbor
Hitchin, Bertha E.....274 Harbor
Holmes, Edward T...1187 East Madison
Holt, Dennis S.....342 Franklin
Holt, Lucy W.....342 Franklin
Hopkinson, Alanson G.....343 Franklin
Hopkinson, Harriet.....343 Franklin
Hopkinson, Chas. W.....343 Franklin
Hopkinson,, Harry G.....204 Taylor
Hopkinson, Luella T.....204 Taylor
Hopkinson, Mary Estelle ...204 Taylor

House, Julia.....88½ Birch
Hurst, Olive J.....265 Clinton
Hurst, Jas. Blackiston.....265 Clinton
Hutchins, Mary E.....
Hutchins, Nellie A.....874 Scranton
Hutton, Anna A.....21 Root
Hutton, Mordecal Y.....78 Clinton
Hutton, Maria .....78 Clinton
Hutton, Mary Frances.....78 Clinton
Hyatt, Albert N.....133 Dare
Hyatt, Matilda Unis.....133 Dare
Ingraham, Titus S.....1387 Detroit
Ingraham, Catherine.....1387 Detroit
Ingraham, Arthur H.....243 Erie
Isbister, Jennie E.....237 Hanover
Jones, Hannah A.....387 Bridge
Jones, Sarah R.....387 Bridge
Karl, Mary Paton .....Bridge
Karnes, Hattie.....116 Church
King, Mrs. C. E. ....Lakewood Avenue
King, Dora Corey .....
Kinney, Jessie L.....33 Root
Kinsey, Elthiza J. .....375 Franklin
Kinsey, George M. .....375 Franklin
Kirby, James D. .....54 Marvin
Kirby, Silvia (J. D.) .....54 Marvin
Knight, Sadie Pay .....118 Whitney
Knowlton, Darwin H. ....342 Franklin
Knowlton, Blanche C. .....Oberlin
Koehler, Mrs. Sarah E. .....17 Randall
Krell, Anthony P. .....30 Cook
Krell, Isabella .....30 Cook
Kulp, Mary F. .....1060 Detroit
LePelley, Elsie .....Gordon
Leonard, Samuel S. .....371 Franklin
Leonard, Pricilla D.....371 Franklin
Laird, Ada E. .....118 Clinton
Lamb, Andrew J. .....66 23d Avenue
Lawrence, Mary J. .....183 Franklin
LeFevre, Hugh .....Parkview
LeFevre, Mary .....Parkview
Lemperly, Paul .....16 Vestry
Lemperly, Emma .....16 Vestry
Leverett, Mrs. Louisa.....194 Kennard
Lewis, William B. .....20 Clinton
Lilly, Clementine E. .....105 Bolivar
Linn, George .....7 Blackstone Bldg
Lindsley, Edward .....58 Clinton
Lindsley, Lucy .....58 Clinton
Little, Ida May .....247 Franklin
Little Mary E. .....51 Courtland
Lloyd, Minnie G.....552 Hough
Ludwig, Annie.....45 Mecca
McCartey, Margaret..25 Paddock Place
McEachren, Jennie.....46 Jay
McKelvey, Mrs. Ione E.....91 Duane
McKenzie, Hugh.....51 Detoirt Court
McKenzie, Anna.....51 Detroit Court
McKenzie, Hugh, jr....51 Detroit Court
McKenzie, Flora.....51 Detroit Court
McKenzie, Robert.....1113 Detroit
McNelly, Ellen.....38 Fulton
Mack, Margaret A.....Detroit Road
Maguire, Harriet M.....168 Taylor
Mainland, Jennie.....156 Detroit
Malcolm, Rev. John K....357 Franklin
Malcolm Elizabeth R.....357 Franklin
Malcolm, Maude W.....357 Franklin
Maltby, Benjamin.....240 Waverly
Maltby, Philena.....240 Waverly
Maltby, Arthur E.....240 Waverly
Maltby, Ralph B.....240 Waverly
Marvin, Theo. L.....rear 230 Bridge
Marshall, Charles L.....1447 Detroit
Maud, Cora Meak (Glen)....27 Fulton
Maxwell, Dr. A. Wallace.....127 Church
Meisterfeld, Clara.....372 Clark
Merrell, Maria A.....183 Clinton
Merrell, Louise C.....183 Clinton
Merrick, Harry F.....Park View
Merrick, Addie.....Park View
Miller, Honora E.....85 Birch
Miller, Mary C.....85 Birch
Miller, Jennie H.....85 Birch
Monasmith, Geo. A.....51 Courtland
Monasmith, Ella.....51 Courtland
Moore, Mrs. Sedate.....70 Duane
Morgan, John.....22 Stone
Morgan, Rose.....10 Alanson
Morgan, U. S. G.....Aust Alley
Morrill, Eliza.....210 Fanklin
Morris, Mrs. Ella.....112 Harbor
Morris, Lewis N.....112 Harbor
Morris, Matilda E.....112 Harbor
Morris, Libbie A.....86 Harbor
Morton, (Dr. F. J.).....75 Root
Mitchell, Clara M.....24 Root
Murray, Christina.....6-23rd Ave
Myers, Daniel.....69 Clinton
Myers, L. Eugene.....69 Clinton
Nelson, Mark W.....87 Courtland
Nelson, Emeret.....87 Courtland
Newburn, James E.....191 Chestnut
Newburn, Anna.....191 Chestnut

Newburn, Lucy.....80 Hicks
Newcomb, Adella M.....266½ Franklin
Newcomb, Anna D.....266½ Franklin
Newton, Thomas G...2 Franklin Court
Newton, Alice.....2 Franklin Court
Newton, William H.....349 Franklin
Nickel, Lottie.....1085 Clark
Noderer, William H.....1773 Denison
Noderer, Eliza C.....1773 Denison
Norton, Agnes H.....305 Franklin
Olds, Charles H.....81 Arlington
Owens, Benjamin W.....469 Pearl
Paige, Medora.....247 Waverly
Peebles, Effie.....31 Courtland
Pelton, Cora DeWitt.....Detroit
Pollock, Mary.....75 Tilden
Pollock, Millie Alice.....75 Tilden
Pollock, Anna Adele.....75 Tilden
Powell, Wheeler M.....173 Clinton
Powell, Emily.....173 Clinton
Prentice, May H.....190 Taylor
Prentice Georgiana.....190 Taylor
Prutton, Anna.....239 Detroit
Prutton, Daniel J.....240 Liberty
Prince, Stella E.....199 Birch
Redington, Chloe.....210 Franklin
Reed, David C.....32 Randall
Reed, Jane A.....32 Randall
Roberts, Ernest C.....50 Roy
Roberts, Caroline L.....50 Roy
Roberts, Thomas W.....376 Gordon
Roberts, William E.....371 Franklin
Root, Charles A.....375 Sibley
Root, Sarah.....59 Courtland
Russell, Anna F.....41 State
Russell, Pamelia B.....41 State
Savoy, Jane.....29 Liberty
Sack, Isabel M.....419 Harbor
Sanderson, Robert.....77 Clinton
Sanford, Maria.....91 State
Scheldt, Emilia.....1066 Franklin
Scheldt, Fred E.....1066 Franklin
Schott, Theo.....820 Lorain
Scott, Mary E.....139 Franklin
Sears, Louis G.....114 West Clinton
Sears, M. Nellie.....114 West Clinton
Sells, Margaret G.....788½ Lorain
Seidel, Christian G.....47 Huron
Sheldon, Cordelia .....206 Franklin
Sheldon, Ellen.....206 Franklin
Sherman, Lewis D.....227 Courtland
Sherman, William .....227 Courtland
Sherwood, Irving H.....Rocky River
Slaght, Maria .....307 Washington
Smith, Lewis H.....47 Detroit Court
Smith, Cora E.....47 Detroit Court
Smith, Clara E.....47 Detroit Court
Smith, Alexander.....190 Harbor
Smith, Elizabeth.....190 Harbor
Smith, Mrs. Hannah.....
Smith, Annie V.....
Smith, Olive L.....259 Hanover
Snow, Joseph H.....136 Franklin
Snow, Annie E.....136 Franklin
Spelman, Franklin E.....151 Taylor
Spelman, Ella.....151 Taylor
Spelman, Lilla F.....151 Taylor
Spelman, Jennie B.....151 Taylor
Stevens, Chas. C.....13 Harbor
Stevens, Sarah .....13 Harbor
Storke, Hannah S.....167 Whitman
Storke, Sophia.....167 Whitman
Storke, Helen L.....167 Whitman
Storke, Isabella J.....167 Whitman
Stowe, Ella.....453 Clark
Strong, Effie Teare.....20 Jay
Sykes, John E.....25 Franklin Ct
Sykes, Mary E.....25 Franklin Ct
Thompson, Mrs. E. M.....291 Clinton
Taylor, George.....164 Sterling
Taylor, Mary.....164 Sterling
Tilden, Mary S.....477 Prospect
Toles, Louise.....43 Fulton
Townsend, J. Fred.....175 Jennings
Townsend, Anna M.....175 Jennings
Treat, Alice.....107 Spangler
Trimble, Ada.....5½ Franklin Ct
Trimble, Maud.....5½ Franklin Ct
Uhler, Edith.....22 Green
Unis, Jacob, jr.....117 Courtland
Unis, Margaret.....117 Courtland
Vandenburg, E. M.....95 Birch
Vandenberg, Florence.....95 Birch
Van Tine, Hadassah B.....291 Clinton
Wallace, Robert.....Detroit Road
Wallace, Fannie.....Detroit Road
Wallace, Robert, jr.....Detroit Road
Wallace, Elizabeth.....1052 Franklin
Wallace, Clara.....28 Golder
Wallingford, Calvin.....123 Clinton
Wallingford, Mary C.....123 Clinton
Warmington, Kate.....145 Franklin
Warner, Celia.....18 Vestry

Warner, Mortimer.....148 Clinton
Warner, Fannie E.....148 Clinton
Waterman, Anna M.....The Doan
Webber, Benton T.....11 Vestry
Webber, Theresa .....
Whittlesey, Charlotte C....133 Franklin
Whittlesey, Anne D.....Chicago
Whittlesey, H. DeWitt.....133 Franklin
Whittlesey, Fred C.....272 Gordon Av
Whittlesey, Janette M...272 Gordon Av
Wilks, Julia.....22 Courtland
Wilks, Mary .....22 Courtland
Walker, Bert.....343 Franklin
White, Amanda .....95 Duane
Williams, Mrs. J. Alice.....115 Liberty
Williams, Roy A.....115 Liberty
Williams, Arthur M.....158 Taylor
Williams, Ida M.....158 Taylor
Willis, Malcolm C.....24 Franklin Ct
Wilmot, Julia A.....66 Root
Wing, Mary.....40 Lindsley
Wood, Henry W. S.....763 Willson
Wood, Clara H.....763 Willson
Wood, Harriet Bell.....763 Willson
Wood, May Cecilia.....763 Willson
Wood, Libbie J.....763 Willson
Wood, Maud Dell.....763 Willson
Wood, Eleanor.....763 Willson
Woodard, Wm. H.....298 Clinton
Woodard, Alice.....298 Clinton
Woodruff, S. R.....326 Pearl
Wright, Anna J.....94 State
Woodworth, Mrs. M. N.....306 Detroit

A. GRAHAM & SON,

FLORISTS,

Greenhouses, Euclid Avenue, Store, 1216 Euclid Avenue,

Opp. Lake View. Telephone 2268.

CLEVELAND, OHIO.

The Wade Park Banking Co.

2259 EUCLID AVENUE, CLEVELAND, O.,

With Branches at Collinwood and Willoughby, O.

CAPITAL PAID IN, $100,000.00. ACCOUNTS RECEIVED SUBJECT TO CHECK

FOUR PER CENT. INTEREST PAID ON TIME DEPOSITS.

Safety Deposit Vault, Boxes for Rent Your patronage solicited.

EUCLID AVENUE CONGREGATIONAL CHURCH,

Corner Logan and Euclid Avenues.

THIS church is the outgrowth of a Sunday-school started in 1841, in an old stone school house on Euclid road, between what are now Doan and Republic streets. Horace Ford, who was one of the organizers of that school, has been connected with it to this day, nearly fifty-five years of continuous service.

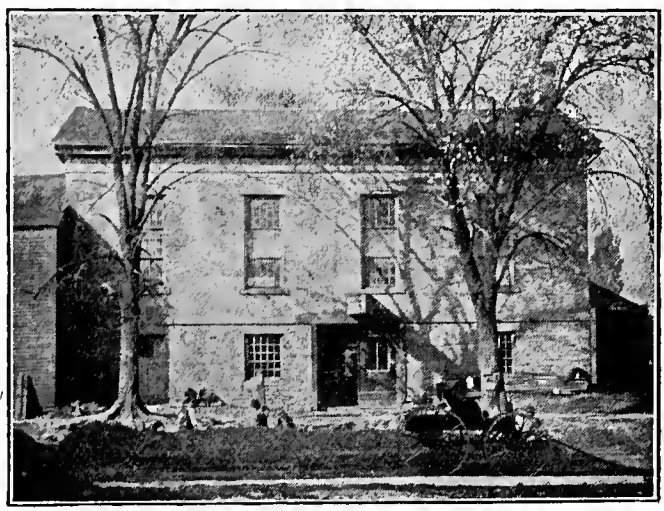

FROM A PHOTOGRAPH BY HENRY M. LADD.

On November 30, 1843, a Presbyterian church of nineteen members was formed, eighteen of whom were Congregationalists by birth and training. The old stone school house continued for a short time to be the place of meeting, but the enterprise depended on obtaining temporary places and preachers for two years; the first settled pastorate being that of Rev. Anthony McReynolds, which began October 19, 1845; and ten days after steps were taken to begin the building of a church, 40 x 60, which is still standing on Doan street near Euclid, and which was dedicated Thursday, September 29, 1849, having cost $3,300.

The church was incorporated as the "First Presbyterian Church of

EUCLID AVENUE CONGREGATIONAL CHURCH

East Cleveland" December 22, 1847, at which time the membership was sixty-two.

About December 10, 1848, Rev. C. L. Watson succeeded Rev. Mr. McReynolds, and served about eighteen months, being followed by Rev. C. W. Torrey, who was pastor about nine years, during which time the church separated from Presbytery on account of the slavery question, and was known as an independent Presbyterian church.

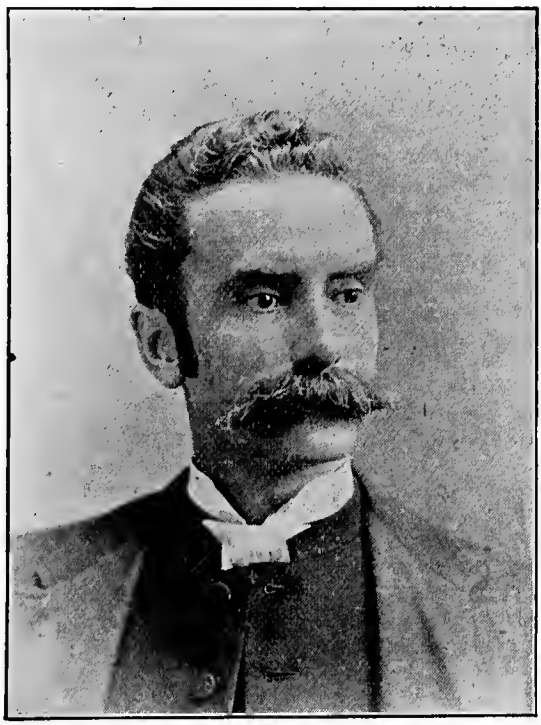

H. M. LADD, D.D.

Rev. A. D. Barber, who was employed May 5, 1858, as an assistant to Mr. Torrey, was engaged as full pastor from March 24, 1859, to May 5, 1860.

The Rev. Albert M. Richardson, from Austinburg, almost immediately succeeded him, and under his pastorate two important changes were made, first, in the name of the church, which appears in 1862 as the "First Congregational Church of East Cleveland;" and, second, the building at the corner of Doan street became too small, and July 3, 1866,

the cornerstone of a new building at Logan street was laid, and the edifice completed and dedicated January 8, 1867. That building was 50x88 feet, of brick with stone trimmings, with a chapel in the rear 28x40 feet; the audience room had a seating capacity of 600, and the total cost was about $25,000. In its day the building was considered one of the finest, as it was the largest in the neighborhood.

MISS MIRIAM SMITH, FIRST LADY MEMBER OF AN INTERNATIONAL C. E. CON. COM.

The Rev. J. E. Twitchell of Mansfield, O., became pastor March 1, 1870, on a salary of $3,000, which was increased to $4,000 when he was installed on July 10, 1874.

The Ecclesiastical Society changed its corporate name to the "Euclid Avenue Congregational Church," on January 4, 1872.

After a pastorate of twelve years, during which many prominent men

were added to the church, Mr. Twitchell left in November, 1882, for New Haven, Conn., having seen the membership reach 700.

Rev. Henry M. Ladd began his work May 1, 1883, being installed on the twenty-ninth of the same month. He came fresh from a successful African exploration under the American Missionary Association, with a trained skill in leadership of men and affairs, so that the years of his ministry have been a period of marked activity on the part of pastor and people.

The church, which had outgrown its first edifice in seventeen years, had in the same period exceeded the capacity of the second house, and the task of erecting a building of solid stone, which should "be good enough for the rich man and not too good for the poor man," was begun. The result was the present beautiful structure, homelike, yet attractive in all its parts. The large and beautiful windows were the first of their kind in the city, and those in memory of Captain Bradley and his daughter are especially interesting, both as rich works of art and as showing for the first time that glass could be folded so as to represent drapery. The new house was completed at a cost of $35,000, though it could not now be duplicated for twice that amount. It was dedicated, free of debt, September 25, 1887.

But this church, which has become the "mother" of churches, was not to be satisfied with a splendid home of its own; it had already tasted of the delights of mission work when, in 1872, a Sunday-school was organized under the lead of B. F. Whiteman, in the homes about the corner of East Madison avenue and Quincy street, which grew so as to need a house for itself. One was built for it by the Euclid avenue people and dedicated January 1, 1875, and a church of 22 members organized, with Rev. O. D. Fisher established as minister over it.

A second enterprise on Hough avenue resulted in the organization of a church at the corner of Hough avenue and Crawford road, under the name of the Hough Avenue Branch of the Euclid Avenue Congregational Church, February 11, 1890, with 46 members, which became independent March 18, 1891, with 111 members and Rev. I. W. Metcalf pastor. A third enterprise was undertaken at the corner of Doan and Crawford, called the North Branch of Euclid Avenue Congregational Church; which was afterward moved to the corner of Cullison and Crawford and named Park Congregational Church, with M. L. Berger as pastor and C. M. Preston as Sunday-school superintendent, with 47 members, now 165.

A fourth church grew out of work at Lake View, begun in 1887, as mission effort for the Italians, later it was known as "The Lake View Assembly of Euclid Avenue Church," and at last was formally organized as Lake View Congregational Church on December 20, 1894, with 115 members and Rev. A. B. Cristy pastor.

A fifth enterprise was carried on for nearly five years, 1885-1889, at the corner of Woodland Hills avenue and Arthur street which, though it grew rapidly, was given up for the time being for lack of suitable accommodations.

HAVE YOU CONSIDERED THE ADVANTAGES OF HAVING A CORPORATION ORGANIZED FOR THE EXFRESS PURPOSE, ACT AS EXECUTOR OR AS TRUSTEE FOR YOUR ESTATE?

SOME OF THE ADVANTAGES ARE:

ABILITY, INTEGRITY, LONGEVITY, RESPONSIBILITY.

A TRUST COMPANY HAS A PERPETUAL EXISTENCE, WILL NOT DEFAULT. ITS MANAGEMENT IS THE COMBINED WISDOM OF ABLE AND EXPERIENCED MEN.

The Cleveland Trust Company

121 EUCLID AVENUE,

IN ADDITION TO ITS CAPITAL AND SURPLUS OF $600,000.00 HAS PLEDGED $100,000.00 IN SECURITIES WITH THE STATE TREASURER, AS A GUARANTEE FOR ALL TRUSTS COMMITTED TO ITS CARE.

THIS COMPANY ACCEPTS AND EXECUTES ALL TRUSTS

IS AUTHORIZED TO ACT AS ADMINISTRATOR, EXECUTOR, GUARDIAN, RECEIVER, TRUSTEE, ETC.

PAYS INTEREST ON SAVINGS ACCOUNTS.

ISSUES CERTIFICATES OF DEPOSIT, FOREIGN EXCHANGE AND LETTERS OF CREDIT.

SAFE DEPOSIT AND STORAGE VAULTS.

AFFORDING THE GREATEST SECURITY AT REASONABLE RATES. BOXES $5.00 PER YEAR UP.

OFFICERS:

J. G. W. COWLES, PRESIDENT.

H. A. SHERWIN. H. A. GARFIELD, AMOS B. M'NAIRY, VICE-PRESIDENTS.

E. G. TILLOTSON, SEC. AND TREAS. R. H. CLARK, MGR. SAFE DEPOSIT VAULTS.

TRUSTEES:

F. L. ALCOT, LUTHER ALLEN, FAYETTE BROWN, EDMUND CLARK,
J. G. W. COWLES, J. D. COX, JR., H. CLARK FORD, H. A. GARFIELD,
M. S. GREENOUGH, H. A. HARMAN, GEO. W. KINNEY, W. H. LAWRENCE,
AMOS B. M'NAIRY, CHAS. L. PACK, H. A. SHERWIN.

TRUST COMMITTEE:

SAM'L E. WILLIAMSON, J. M. HENDERSON, LUTHER ALLEN.

By such enterprises this church has shown a true sense of its responsibilities to the neighborhood about it, and has done more to establish Congregational principles among us than any other single church.

Dr. Ladd's pastorate has also been blessed in those constant accessions to membership which encourage a minister's heart and strengthen his hands. The church has also been led to take a leading part in several important national gatherings, notably the meeting of the American Board in October, 1888, and of the American Missionary Association in 1891, and of the Woman's Board of the Interior, in October, 1895. Naturally the church has been alive with missionary spirit and numbers active missionaries among its members.

The regular benevolences of the church have been among the largest in the state, in addition to the private assistance rendered by individual members to innumerable charities.

The tenth anniversary of the present pastorate was fittingly observed by a large gathering of friends at home and from abroad, and the presentation of beautiful and costly presents to Dr. Ladd and his family. The speeches made on this occasion have been preserved in pamphlet form. From October 26 to November 2, 1893, was observed as a semi-centennial jubilee week, and at that time a beautiful souvenir was prepared by Hon. Elroy M. Avery, giving an elaborate history of the enterprise and preserving the pictures of the leading workers for future generations.

Among the effective workers for our church life in the city are many members of this church, as Mr. J. W. Moore, for three years registrar of Cleveland Conference; H. Clark Ford, the only president of our City Missionary Society; L. V. Denis, president of the C. E. Union for Cleveland and vicinity; Miss Miriam Smith, secretary of the C. E. Committee for the Cleveland C. E. Convention; Rev. J. G. Fraser, secretary of the Ohio Home Missionary Society; President Thwing, of Western Reserve University; Horace Ford, for twenty years registrar of Cleveland Conference and secretary of our Bohemian Mission Board.

The Woman of To-day

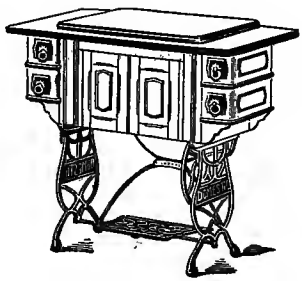

Is thinking for herself, voting for herself, and doing things for herself formerly left for men to do. This new woman is not being deceived by inferior Sewing Machines, but stands out boldly for the best—the LIGHT RUNNING DOMESTIC.

Sole Agency for the Wilcox & Gibbs Automatic Machines, Parts and Needles for Cuyahoga County

Domestic Sewing Machine Rooms,

64 PUBLIC SQUARE.

H. T. FISHER, Patent Attorney,

1002-1003 Society for Savings Bldg.,

TELEPHONE 443. CLEVELAND, OHIO.

ESTABLISHED 1875. *PROTECT YOUR IDEAS*

J. A. OSBORNE & CO.,

Lawyers and Patent Solicitors,

579 The Arcade, CLEVELAND, OHIO.

TELEPHONE 4000.

CHURCH DIRECTORY.

Abbott, Mrs. E. A.....882 Logan Av.
Abbott, Cora .....882 Logan Av.
Adams, Miss Mabel.....50 Sayles Av.
Allyn, Jennie W.....322 Russell Av.
Alvord, Henry P.....746 Logan Av.
Alvord, Mrs. Lucinda R...746 Logan Av.
Alton, J. W.....120 Streator Av.
Alton, Mrs. Nellie L....120 Streator Av.
Ammon, J. R.....39 Sibley St.
Andrus, C. F.....5 Logan Court
Andrus, Mrs. C. F.....5 Logan Court
Andrus, Miss J E.....5 Logan Court
Ashmun, Dr. George C..794 Republic St.
Ashmun, Mrs. M. Alice.794 Republic St.
Atwood, Bertha L.....779 Logan Av.
Avery, Elizabeth C.20 Hollingsworth Ct
Avery, Elroy M..657 Woodland Hills Av
Avery, Mrs. Elroy M.....
.....657 Woodland Hills Av.
Babcock, Perry H.....1981 Euclid Av
Babcock, Mrs. Perry H..1981 Euclid Av
Baker, Mrs. Erminna A.2102 Euclid Av.
Barstow, Mary Emma.....Euclid Av.
Ballantine, Thos. M.....920 Logan Av.
Ballantine, Carrie A.....920 Logan Av.
Barnes, A. M.....776 Genesee Av.
Barnes, Mrs. A. M.....776 Genesee Av.
Barnes, Mrs. Emma J....464 Bolton Av.
Barston, Mrs. Martha.....
Bates, Theodore M.....58 Mayfield St.
Bates, Mrs. Olive C.....58 Mayfield St.
Bates, Mrs. Mary W.717 East Prospect
Beekman, E. J.....186 Oakdale St.
Beekman, Mrs. E. J.....186 Oakdale St.
Beardsley, C. M.....753 Logan Av.
Beardsley, Mrs. Charles M..753 Logan
Beardslee, Charles H.....163 Bolton Av.
Beardslee, Mrs. Mary B..163 Bolton Av.
Beardslee, Miss Mary.....163 Bolton Av.
Bemis, Nellie M.....777 Logan Av.
Benjamin, Mrs. Eudalia.2238 Euclid Av.
Beggs, Mrs. M. G.....2097 Euclid Av.
Bierce, Mrs. S. E. H.....62 Streator Av.
Bierce, Geo. William....62 Streator Av.
Bierce, Frank .....62 Streator Av.
Bill, Herbert W.....853 Logan Av.
Bill, Mrs. Mary M.....853 Logan Av.
Bill, Clarence P.....853 Logan Av.
Bill, Arthur H.....853 Logan Av.
Blackwell, Abbie M....Fairmount P. O.
Blackwood, Chas. T.....1173 Cedar Av.
Blake, Samuel C.....730 Republic St.
Blake, Mrs. Mary A.....730 Republic St.
Bourne, Rev. J. R.....77 Cornell St.
Bourne, Mrs. Isabella G...77 Cornell St.
Bourne, Prof. Henry E....27 Cutler St.
Bourne, Mrs. H. E.....27 Cutler St.
Bourne, Mrs. T. C.....34 Euclid Place
Bourne, Arthur C.....34 Euclid Place
Bourne, Henry K.....34 Euclid Place
Bole, Mrs. Jos. K...Superior and Ansel
Bond, Miss Anna Lucile..1640 Cedar Av.
Bow, G. W.....38 Bell Av.
Bow, Mrs. Ellen E.....38 Bell Av.
Bow, Chas. M.....38 Bell Av.
Bow, Mrs. Lillian.....38 Bell Av.
Boynton, Mrs. Mary P.St. Ignace, Mich
Bryant, James H.....Collamer
Bryant, Mrs. Jennie W.....Collamer
Brown, Alvan R.....165 Adelbert Av.
Brown, Mrs. Mary B..165 Adelbert Av.
Brown, Miss Millie E...165 Adelbert Av.
Bridgman, Theodore.....840 Logan Av.
Bridgman, Mrs. Louisa...840 Logan Av.
Bridgman, J. L.....767 Logan Av.
Braden, Mrs. F. L.....
Bostwick, E. L.....
Bridgman, Mrs. Elizabeth T.767 Logan
Bridgman, Henry L.....767 Logan Av.
Bridgman, Miss Silvia G.767 Logan Av.
Bradley, Ada M.....67 Bell Av.
Bradley, Mrs. Ellen M...1619 Euclid Av.
Bradshaw, Mrs. Anna....762 Logan Av.
Bradlee, J. H.....1327 Cedar Av.
Bradlee, Mrs. J. H.....1327 Cedar Av.
Bradlee, Grace Mae.....1327 Cedar Av.
Bradlee, J. Warren.....1327 Cedar Av.
Brown, H. J.....755 Republic St.
Brown, Mrs. H. J.....755 Republic St.
Brown, Ernest B.....755 Republic St.
Burridge, C. Lyell.....66 Brookfield St.
Burridge, Emily C.....66 Brookfield St.
Burnham, Mrs. Chas.....4 Arthur St.
Burnham, Mrs. Emma.....16 Kirk St.

Canfield, H. W.....24 Streator Av.
Canfield, Mrs. Dr. Martha..24 Streator
Canfield, Mary Alice.....24 Streator Av.
Canfield, Hiram Henry..24 Streator Av.
Cody, Mrs. Elma Canfield...24 Streator
Camp, Leroy N.....52 Oakdale St.
Camp, Mrs. Leroy N.....52 Oakdale St.
Camp, Miss Myra M.....52 Oakdale St.
Carpenter, F. B.....84 Streator Av.
Carpenter, Mrs. F. B....84 Streator Av.
Carter, Wm. P.....244 Oakdale St.
Carter, Mrs. Blanche Kendall. "
Casterline, Joel P.....50 Burt St.
Casterline, Louise.....50 Burt St.
Casterline, Frank H.....50 Burt St.
Casterline, Mrs. M. O.....50 Burt St.
Chadwick, Dr. L. S.....1824 Euclid Av.
Clark, Mrs. Chas. Fletchard..48 Genesee
Cleveland, Charles.....392 Bolton Av.
Cleveland, Mrs. Gertrude.392 Bolton Av.
Caswell, Mrs. Lillie P.....2178 Euclid
Clapp, Mrs. R. G.....20 Dunham Place
Coe, Florence H.....835 Logan Av.
Coe, Clara L.....835 Logan Av.
Cozad, Justus L.....56 Mayfield Av.
Cozad, Mrs. L. A.....56 Mayfield Av.
Cozad, Miss Florence...56 Mayfield Av.
Cozad, Marcus E.....41 Cornell St.
Cozad, Mrs. Margaret S...41 Cornell St.
Cozad, Henry O.....41 Cornell St.
Cozad, Helen Louise.....41 Cornell St.
Cozad, Mrs. Sarah B.....480 Bolton Av.
Collins, Arthur W.....106 Cornell St.
Collins, Mrs. Laura F.....106 Cornell St.
Corbus, Mrs. L. A.....700 Harkness Av.
Corbus, Miss Fannie..700 Harkness Av.
Comstock, Mrs. E.635 East Prospect St.
Craig, Wm. E.....515 Cedar Av.
Craig, Mrs. Wm. E.....515 Cedar Av.
Crumb, Mrs. Geo.....26 Beechwood St.
Curtis, Walter V.....46 Granger St.
Curtis, Minnie M.....46 Granger St.
Curtis, Alice I.....11 Bolton Av.
Crossette, G. W.....782 Republic St.
Crossette, Mrs. Mary C.782 Republic St.
Crossette, Miss Carrie..782 Republic St.
Crossette, Miss Ella....782 Republic St.
Crossette, Miss Bessie..782 Republic St.
Crosby, Chas.....7 Dorm. College
Danforth, C. F.....8 Logan Court
Danforth, Mrs. C. F.....8 Logan Court
Danforth, Miss Josephine M.8 Logan Ct
Dawes, Jacob V.....857 Doan St.
Dawes, Mrs. Nellie.....857 Doan St.
Denis, Louis V.....42 Streator Av.
Denis, Mrs. Mary R.....42 Streator Av.
Denis, Mabel Alnette....42 Streator Av.
Dennis, Mrs. R. B.....2045 Euclid Av.
Denison, Amos.....26 Cornell St.
DeWolf, Mrs. Minerva.1187 E. Madison
DeWolf, Miss Clara.....1187 E. Madison
Dewey, John W.....763 Doan St.
Dey, Richard.....1555 Cedar Av.
Dey, Mrs. Mary Ann....1555 Cedar Av.
Dey, Miss Edith S.....1555 Cedar Av.
Downer, Frederic Newton.207 Doan St.
Doan, Mrs. Elizabeth J..2178 Euclid Av.
Douglass, Herbert Dwight...825 Logan
Douglass, Mrs. Mabel T..825 Logan Av.
Downer, B. F.....207 Doan St.
Downer, Mrs. Kate E.....207 Doan St.
Duty, Daniel.....2577 Euclid Av.
Duty, Mrs. Sarah L.....2577 Euclid Av.
Duty, Spencer M.....2577 Euclid Av.
Duty, Alice.....2577 Euclid Av.
Dole, T. S.....920 Logan Av.
Dole, Mrs. T. S.....920 Logan Av.
Earley, John M.....857 Logan Av.
Earley, Mrs. Lizzie M....857 Logan Av.
Edwards, Mrs. Jennie E..779 Fairmount
Edwards, Miss Anna M..779 Fairmount
Edwards, Miss Flora L..779 Fairmount
Edwards, Miss Nellie M...142 Sayles St.
Edwards, Mrs. S.....611 Woodland Hills
Edwards, Sarah.....611 Woodland Hills
Ellsworth, James W.....46 Genesee St.
Ellsworth, Mrs. Lucie E..46 Genesee St.
Ellsworth, Elmer R.....78 Spangler Av.
Elwood, Lewis E.....427 Bolton Av.
Elwood, Mrs. Lewis E...427 Bolton Av.
Ellen, Ebenezer.....57 Oakdale St.
Ellen, Mrs. Mary Louisa..57 Oakdale St.
Everett, Mrs. P. R.....2062 Euclid Av.
Everett, Mary Louise....2062 Euclid Av.
Everts, Mr. Robert L.....723 Logan Av.
Ensign, Harriet M.....775 Doan St
Farr, Miss Fannie M....871 Oakdale St.
Fahnestock, Mrs. Mary Knight.....
..... 96 Cornell
Fahnestock, Edith.....96 Cornell St.

Fahnestock, Wallace W..96 Cornell St.
Fahnestock, Arthur K.....96 Cornell St.
Fahnestock, Margaret L...96 Cornell St.
Fay, Byron.....857 Doan St.
Fay, Mrs. Eliza A.....857 Doan St.
Fay, Jesse B.....Collinwood, O.
Fay, Mrs. Mary A.....Collinwood, O.
Foster, Mrs. Mary Carson..121 Streator
Foster, Roy C.....121 Streator Av.
Foster, Will L.....504 Bolton Av.
Foster, Mrs. Will L.....504 Bolton Av.
Foster, Charles E.....875 Logan Av.
Foster, Julia W.....875 Logan Av.
Fitch, Mrs. Harriet Newell.782 Doan St.
Fitch, Clarence Woods.....782 Doan St.
Fitch, Miss Emily Estelle..782 Doan St.
Fitch, Ferris Fields.....782 Doan St.
Fisher, H. T.....787 Logan Av.
Fisher, Mrs. H. T.....787 Logan Av.
Fisher, Miss Emma E....787 Logan Av.
Fisher, George.....197 Oakdale St.
Fisher, Mrs. Caroline....197 Oakdale St.
Fisher, Miss Laura.....16 Walnut St.
Ford, Mrs. Florentha W.51 Mayfield St.
Ford, Horace.....2619 Euclid Av.
Ford, Mrs. Eliza T.....2619 Euclid Av.
Ford, Henry.....26 Cornell St.
Ford, Mrs. Martha S.....26 Cornell St.
Ford, Miss Julia T.....26 Cornell St.
Ford, Miss Louise.....26 Cornell St.
Ford, H. Clark.....2464 Euclid Av.
Ford, Mrs. Ida T.....2464 Euclid Av.
Ford, Mildred E.....2464 Euclid Av.
Ford, Katherine Belle...798 Republic St.
Ford, Helen.....798 Republic St.
Ford, Mrs. Horatio C.....95 Cornell St.
Ford, Frank L.....2220 Euclid Av.
Ford, Mrs. Eva M.....2220 Euclid Av.
Ford, Florence.....2220 Euclid Av.
Fox, W. M.....74 Burt St.
Frary, G. Spencer.....106 Norman St.
Frary, Mrs. Carrie T....106 Norman St.
Frary, I. Thayer.....106 Norman St.
Fraser, Rev. J. G.....775 Doan St.
Fraser, Mrs. Martha M.....775 Doan St.
Fraser, James M.....775 Doan St.
Fraser, Miss Grace S.....775 Doan St.
Fraser, Faith Alice .....775 Doan St.
Fudge, Mrs. W. E.....902 Logan Av.
Fudge, William E.....902 Logan Av.
Franck, Henry E., M. D.....Canton, O.
Giffin, William.....99 Crawford Road
Gibbs, Newell M.....257 Oakdale St.
Gibbs, Mrs. Newell M...257 Oakdale St.
Gibbs, Edna L.....257 Oakdale St.
Gibbs, Florine L.....257 Oakdale St.
Gilkey, Mrs. Virginia K..2097 Euclid Av
Gilchrist, J. C.....379 Amesbury Av.
Gilchrist, Mrs. J. C...379 Amesbury Av.
Gilchrist, Joe.....379 Amesbury Av.
Gilchrist, John B.....379 Amesbury Av.
Gilchrist, Miss Agnes.379 Amesbury Av.
Goulder, Harvey D.....45 Hilburn Av.
Goulder, Mrs. H. D.....45 Hilburn Av.
Gordon, Walter.....45 Sayles St.
Gordon, Mrs. Eliza.....45 Sayles St.
Gordon, Miss Jessie I.....45 Sayles St.
Gurley, Eber W.....
Hardway, Geo. J.....66 Brookfield St.
Hardway, Mrs. Louisa B..66 Brookfield
Hale, Mrs. S. C.....760 Doan St.
Hale, Hattie Lillian.....760 Doan St.
Hale, Jessie Gould.....760 Doan St.
Hall, Miss Sarah S.....922 Logan Av.
Hall, Miss Bessie.....16 Kirk St.
Hannaford, Mrs. Ella A.....20 Vienna
Hannaford, Albert M.....20 Vienna
Hanna, Mrs. Hattie L...2056 Euclid Av.
Hanna, Robert.....2056 Euclid Av.
Hart, Wm. E.....826 Fairmount
Hart, Mrs. Rachel.....826 Fairmount
Hart, Rhoda E.....930 Logan Av.
Hart, Edgar L.....930 Logan Av.
Harris, Mrs. Nettie.....62 Minerva St.
Harris, Effie M.....62 Minerva St.
Harris, Claud B.....64 Minerva St.
Harris, Mrs. James.....East End
Harbaugh, Aaron George....1980 Euclid
Harbaugh, Mrs. Mary E.1980 Euclid Av.
Harbaugh, George E....1980 Euclid Av.
Harbaugh, Chas. E.....1980 Euclid Av.
Harbaugh, Fred C.....1980 Euclid Av.
Haskins, Mrs. E. S.....2334 Euclid Av.
Hatch, Uriel C...522 Cuyahoga Building
Hatch, Mrs. Hattie.522 Cuyahoga Bldg.
Haycox, J. Station B or Fairmount P.O.
Haycox, Mrs. E. Sta. B or FairmountPO
Hills, Louise.....843 Hough Av.

The East End Savings Bank Co.

Savings Accounts with Interest at 4 per cent.
Commercial Accounts Subject to Check.

1249 EUCLID AVENUE & 1123 ST. CLAIR STREET.

SAFE DEPOSIT VAULT at 1249 Euclid Ave.

Fire Insurance!

GOOD COMPANIES, PERFECT PROTECTION,
PROMPT ATTENTION AND
QUICK SETTLEMENT OF LOSSES.

CHAS. A. POST, AGENT, Cor. Euclid & Willson Avenues.

Telephones: **504**—305 SUPERIOR STREET,
3167—1205 EUCLID AVENUE,
526—WHOLESALE OFFICE, 215-219 THE CUYAHOGA
LAKE VIEW—DOAN 101.

The Rhodes & Beidler Coal Co.

Miners of
ELM RUN,
MASSILLON CITY,
MASSILLON,
AND GOSHEN,

COAL

Dealers in
SCRANTON,
PALMYRA,
AND
BLOSSBURGH,

305 SUPERIOR STREET.

Particular attention given to the delivery of WELL-SCREENED COAL for FAMILY USE.

Haycox, Thomas B.....
.....Station B or Fairmount P. O.
Haycox, Mrs. Mary.....
.....Station B or Fairmount P. O
Heward, Mrs. Mary.....37 Bell Av.
Heward, Thomas A.....46 Oakdale St.
Heward, Mrs. Elta.....46 Oakdale St.
Heward, Elta E.....46 Oakdale St.
Herrick, O. S.....1549 Cedar Av.
Herrick, Mrs. O. S.....1549 Cedar Av.
Herrick, Jennie.....1549 Cedar Av.
Herrick, Mead.....1549 Cedar Av.
Higley, Frank .....783 Logan Av.
Higley, Mrs. C. M.....783 Logan Av.
Hilborn, Robert L.....178 Streator Av.
Hilborn, Mrs. Emma R.178 Streator Av.
Hilborn, R. Ross.....178 Streator Av.
Holden, Mrs. Carrie A..1695 Euclid Av.
Hoffman, Mrs. R. A.....Quimby Block
Hogen, Frank G.....710 Logan Av.
Hogen, Fred Neff.....710 Logan Av.
Hogen, Bert M.....Oberlin, O.
Hobbs, Thomas.....25 Halsey St.
Howard, D. A.....49 Lincoln Av.
Howard, Mrs. Martha A.49 Lincoln Av.
Howe, Prof. Chas. S.....103 Cornell St.
Howe, Mrs. C. S.....103 Cornell St.
Howe, Will C.....103 Cornell St.
Hurlbut, Mrs. E. R.....2220 Euclid Av.
Huntington, J. T.....114 Wilbur Place
Huntington, Mrs. L. A...114 Wilbur Pl.
Hutchinson, W. W...801 Fairmount St.
Hutchinson, Mrs. M..801 Fairmount St.
Hutchinson, Nellie...801 Fairmount St.
Irwin, Miss I. M.Hower & Langdon Blk
Ingersol, Mrs. Elizabeth..Detroit, Mich.
Jaynes, Mrs. Celia C...1187 E. Madison
Jenny, N. D.....21 Hollingsworth Ct.
Jenny, Mrs. Susan.21 Hollingsworth Ct.
Jenkins, Miss Amy H...10 Logan Place
Jenkins, Miss Franc L...10 Logan Place
Jay, Mrs. R. G.....930 Logan Av.
Jones, Helen L.....1463 Cedar Av.
Keeler, Mrs. Cora B....720 Republic St.
Kellogg, J. S.....122 Streator Av.
Kellogg, Mrs. E. L.....122 Streator Av.
Kellogg, E. J.....713 Logan Av.
Kellogg, Mrs. Mary D....713 Logan Av.
Kellar, Mrs. Libbie M....264 Bolton Av.
Kendall, Mrs. H. E.....Amesbury Av.
Kinney, Miss Muriel...343 Harkness Av.
Kilby, C. H.....858 Fairmount St.
Kilby, Mrs. Kitty....858 Fairmount St.
Kimberley, Mrs. E.....893 Doan St.
King, Julius.....2097 Euclid Av.
King, Mrs. Carrie C.....2097 Euclid Av.
King, Fred W.....2097 Euclid Av.
King, Walter G.....108 Tilden Av.
King, Mrs. W. G.....108 Tilden Av.
King, Burnham W.....N. Y. City
King, Mrs. Annie L.....N. Y. City
King, Clifford J.....N. Y. City
King, Mrs. Clifford J.....N. Y. City
Knapp, Miss Josephine...81 Bolton Av.
Knauff, Marie Seville....877 Bolton Av.
Knight, T. S.....1370 Cedar Av.
Knight, Mrs. Francis A.1370 Cedar Av.
Krabill, A. Gustave.....72 Oakdale St.
Krabill, Mrs. Helen M...853 Oakdale St.
Kniffin, Mrs. Nellie.....148 Murray Hill
Kendall, W. L.....1329 Cedar Av.
Kester, Miss Libbie H...2186 Euclid Av.
Ladd, Rev. Henry M.....820 Logan Av.
Ladd, Mrs. Sarah H.....820 Logan Av.
Ladd, Mary Kitchel.....820 Logan Av.
Ladd, Charlotte Edith....820 Logan Av.
Ladd, Clarence H.....820 Logan Av.
Lane, W. S.....623 E. Prospect St.
Lane, Mrs. W. S.....623 E. Prospect St.
Leavenworth, C. G.....216 Oakdale St.
Leavenworth, Mrs. Julia E.216 Oakdale
Leltch, W. J.....789 Doan St.
Lewis, W. E.....9 Logan Place
Lewis, Mrs. Addie M.....9 Logan Place
Lewis, G. W.....65 Bolton Av.
Lewis, Miss Sarah Louise.65 Bolton Av.
Lewis, C. B.....67 Oakdale St.
Lewis, Mrs. C. B.....67 Oakdale St.
Lewis, Mrs. Amanda M....772 Republic
Low, Mrs. Fannie W...773 Republic St.
Loomis, Mrs. Warren.....64 Oakdale St.
Loomis, Henry T....703 E. Prospect St.
Loomis, Mrs. Lida C.703 E. Prospect St.
Loomis, Herbert C....196 Bellflower Av.
Loomis, Mrs. Minnie N...196 Bellflower
Loomis, Mrs. Margaretta.196 Bellflower
Ludwig, Alice H.....737 Republic St.
Ludwig, Addie B.....737 Republic St.
Luster, S. W.....88 Oakdale St.
Luster, Mrs. M. S.....88 Oakdale St.

Lenz, Mr. Ferdinand.....Buffalo, N. Y.
May, John U.....England
May, Mrs. Hulda O.....England
Marion, Miss Ella.....Hower Block
Marsh, William E.....32 Deering St.
Marsh, Mrs. Mary J.....32 Deering St.
Marsh, Charles W.....32 Deering St.
Marcellus, Mrs. U. I...344 Dunham Av.
Mason, O. L.....496 Bolton Av.
Mason, Mrs. O. L.....496 Bolton Av.
Mathews, Mrs. Margaret.62 Stearns St.
Maydole, Mr.....Dorm. College
Mears, Tom.....789½ Doan St.
Mears, Mrs. Sadie J.....
Mead, John.....1702 Cedar Av.
Mead, Mary.....1702 Cedar Av.
Metcalf, Leslie J.....81 Bolton Av.
Miller, R. G.....769 Genesee Av.
Miller, Mrs. Lucy A....769 Genesee Av.
Miller, Edith L.....769 Genesee Av.
Mitchell, Elizabeth.....775 Doan St.
Mixer, Mrs. Mary.....392 Bolton Av.
Miller, Mrs. Lucy A....34 Wilbur Place
Miller, Miss Anna L....34 Wilbur Place
Miller, Miss M. J.Mount Hermon, Mass.
Miller, Mrs. George.....963 Logan Av.
Millard, James F.....875 Doan St.
Millard, Mrs. J. F.....875 Doan St.
Millard, William C.....2290 Euclid Av.
Millard, Mrs. Cora A....2290 Euclid Av.
Miller, Prof. Dayton.Hower Blk, Euclid
Miller, Mrs. Dayton..Hower Blk, Euclid
Mills, G. T.....635 East Prospect St.
Mills, Mrs. G. T...635 East Prospect St.
Morehouse, Clarence F..1375 Euclid Av.
Morehouse, Mrs. Nettie..1375 Euclid Av.
Morse, Charles C...1177 E. Madison Av.
Morse, Mrs. Jennie F...1177 E. Madison
Morse, Mrs. Dora.....308 Hough Av.
Morris, Mrs. Belle.....793 Republic St.
Morris, Miss.....93 Republic St.
Morris, Alice B.....93 Republic St.
Morley, T. D...E. Prospect, cor. Cornell
Morley, Prof. E. W.....23 Cutler St.
Morley, Mrs. E. W.....23 Cutler St.
Morgan, Geo. C.....474 Russell Av.
Morgan, Florence B....Fairmount P. O.
Morgan .....833 Bolton Av.
Morgan, Mrs.....943 Logan Av.
Moore, James W.....836 Hough Av.
Moore, Mrs. Emily C.....836 Hough Av.
Moses, I. H.....2186 Euclid Av.
Moses, Mrs. I. H.....2186 Euclid Av.
Moses, Alonzo C.....2186 Euclid Av.
Moses, Sylvester C.....2186 Euclid Av.
Myers, Thomas C.....2088 Euclid Av.
Myers, Mrs. Clara T....2088 Euclid Av.
Myers, Clara Belle.....2088 Euclid Av.
Myers, Julia E.....2088 Euclid Av.
Myer, P. D.....18 Wilbur Place
McDonald, Mrs. Ella J...908 Logan Av.
McClure, J. W.....19 Vienna St.
McClure, Mrs. Rebecca....19 Vienna St.
McClure, Lottie Alma.....19 Vienna St.
McClure, Sarah Bell.....19 Vienna St.
McClure, Charles J.....19 Vienna St.
McFarland, William.....380 St. Clair St.
McFarland, Mrs. Wm...380 St. Clair St.
McFarland, Edwin W..380 St. Clair St.
McKinstry, Mrs. W. A..364 E. Prospect
Morgan, Mrs. Effie McF.....474 Russell
Naumann, Chas.....24 Dorm. College
Naumann, Mrs. Nettie (l. v.).....
Neff, William A.....860 Doan St.
Neff, Mrs. Eliza H.....860 Doan St.
Neff, Frank H.....860 Doan St.
Neff, H. Allison.....860 Doan St.
Norris, Henry L.....1504 Cedar Av.
Norris, Mrs. Luch.....1504 Cedar Av.
Norris, Isaac.....1504 Cedar Av.
Northrup, Mrs. Mary...916 Oakdale St.
Norton, Miss Nellie.....110 Vienna St.
Noville, Mrs. Henry.....969 Logan Av.
Noville, Miss Ida K.....969 Logan Av.
Noville, Henry.....969 Logan Av.
Noville, Lillie O.....969 Logan Av.
Noville, Elsie.....969 Logan Av.
Odell, A. A.....824 Logan Av.
Odell, Mrs. E. M.....824 Logan Av.
Odell, Arthur R.....824 Logan Av.
Odell, Maggie W.....824 Logan Av.
Odell, Joseph M.....81 Streator Av.
Odell, Jeanette L.....81 Streator Av.
Odell, Henrietta.....81 Streator Av.
Olmsted, B. P.....200 Oakdale St.
Olmsted, Mrs. B. P.....200 Oakdale St.
Ondracek, Julia.....831 Bolton Av.
Oviatt, Mr. S. R.....765 Genesee Av.
Oviatt, Mrs. S. R.....765 Genesee Av.
Oviatt, Miss Lottie M...766 Genesee Av.

Paul, Mrs. Helen.....47 Hilburn Av.
Paul, Miss Jane.....47 Hilburn Av.
Paul, Mrs. Clara Cannon..Norwalk, O.
Peck, Truman D.....789½ Doan St.
Pettengill, Horace.....767 Doan St.
Pettengill, Mrs. Louisa.....767 Doan St.
Pettengill, Moses Silas.....767 Doan St.
Petty, Mrs. Chas. H.....2203 Euclid Av.
Phare, William.....1483 Cedar Av.
Phare, Mrs. Ann.....1483 Cedar Av.
Phare, Miss Martha (l. v.)....1483 Cedar
Phare, Miss Minnie (l. v.)....1483 Cedar
Phare, Miss Edith (l. v.).41 Mayfield St.
Phare, Fred R. (l. v.).96 Wade Park Av.
Platt, Mrs. Louisa C.....1580 Cedar Av.
Post, W. D.....863 Doan St.
Post, Mrs. Rose.....863 Doan St.
Post, Mary R.....2203 Euclid Av.
Post, Charles A.....2203 Euclid Av.
Post, James R.....2211 Euclid Av.
Post, Mrs. May.....2211 Euclid Av.
Post, Bessie.....2211 Euclid Av.
Potwin, Prof. Lemuel S....322 Rosedale
Potwin, Mrs. Julia H..3.22 Rosedale Av.
Potwin, Bertha Julia..322 Rosedale Av.
Pope, L. L.....464 Bolton Av.
Pope, Mrs. L. L.....464 Bolton Av.
Preston, H. Alfred.....740 Logan Av.
Preston, Charles Francis.740 Logan Av.
Preston, James Ernest...740 Logan Av.
Prentiss, Mrs. Emily H..95 Streator Av.
Prentiss, Miss Jennie W.95 Streator Av.
Phillips, Mrs. G. P.....95 Streator Av.
Prindle, Fred J.....1231 Cedar Av.
Putnam, Dr. D. P.....1271 Cedar Av.
Putnam, Mrs. E. A.....1271 Cedar Av.
Prosser, Miss Mary C...782 Republic St.
Reade, Mr. Wm. A.....873 Oakdale St.
Reade, Mrs. Edith M....873 Oakdale St.
Reynolds, Robert Donald....Station B.
Reynolds, Effie E.....1905 Euclid Av.
Richardson, Geo. W.....791 Logan Av.
Richardson, Mrs. Eliza A.791 Logan Av.
Richardson, Geo. Wilfred....791 Logan
Richardson, John E.....791 Logan Av.
Ridgeway, Mr. Geo. C...1234 Cedar Av.
Ridgeway, Mrs. Marie E.1234 Cedar Av.
Ridgeway, Miss Lillian..1234 Cedar Av.
Rickey, Mrs. Mary.....116 Streator Av.
Ross, Catherine D.....26 DeForest St.
Roberts, Mrs. Sarah.....1522 Cedar Av.
Roberts, John H.....1522 Cedar Av.
Roberts, Miss Jennie.....1522 Cedar Av.
Rose, Geo. H.....64 Oakdale St.
Rose, Mrs. Geo. A.....64 Oakdale St.
Rose, Joel J.....64 Oakdale St.
Rose, Mrs. J. J.....64 Oakdale St.
Sambrook, Julia.....Fairmount P. O.
Sambrook, Mrs. Sarah.Fairmount P. O.
Sambrook, Sarah.....Fairmount P. O.
Sambrook, Ella M.....Fairmount P. O.
Sawyer, Dr. P. H.....54 Streator Av.
Sawyer, Mrs. G. A.....54 Streator Av.
Sawyer, Raymond F.....54 Streator Av.
Sawyer, Dr. John P..183 Kensington St.
Scheier, D. Louis.....933 Logan Av.
Scheier, Mrs. Elizabeth...933 Logan Av.
Scheier, Eleanor.....933 Logan Av.
Scheier, Arthur.....933 Logan Av.
Scotten, Miss Emma M..890 Bolton Av.
Shaefer, John.....23 Streator Av.
Shaefer, Miss Ella.....23 Streator Av.
Shaefer, Willie.....23 Streator Av.
Shaefer, John, jr.....23 Streator Av.
Shaefer, Charles.....23 Streator Av.
Sherwood, Mrs. W. E.....82 Cornell St.
Sherwood, Miss C. A.....82 Cornell St.
Shields, Mrs. Helen S...2542 Euclid Av.
Shepard, Dr. E. H.....793 Doan St.
Shepard, Mrs. Effie J.....793 Doan St.
Shepard, Dodie E..Commonwealth Av.
Shepard, Daisy.....Commonwealth Av.
Simpson, H. M.....38 Hough Place
Slaght, Mrs. Elizabeth...825 Logan Av.
Slaght, Eva May.....825 Logan Av.
Slaght, Frank Branch....825 Logan Av.
Snider, Martin.....1638 Euclid Av.
Snider, Mrs. Martin.....1638 Euclid Av.
Snider, Harry M.....1638 Euclid Av.
Snider, Warren G.....1638 Euclid Av.
Snider, Walter L.....1638 Euclid Av.
Snider, Clarence A..1012 E. Madison Av.
Snider, Mrs. C. A...1012 E. Madison Av.
Skeel, John C.....762 Republic St.
Skeel, Mrs. John C.....762 Republic St.
Skeel, Frank D.....762 Republic St.
Skeel, Hattie M.....762 Republic St.
Smith, P. B.....57 Streator Av.
Smith, Mrs. E. J.....57 Streator Av.
Smith, Helen May.....57 Streator Av.

Smith, Pardon Hudson..67 Streator Av.
Smith, Harley Gibbs....67 Streator Av.
Smith, Alton H.....193 Oakdale St.
Smith, Mrs. Alton H.....193 Oakdale St.
Smith, Harry Hawkins.36 Glen Park Pl.
Smith, Mrs. Bessie R..36 Glen Park Pl.
Smith, Alva J.....853 Doan St.
Smith, Mrs. H. L.....853 Doan St.
Smith, Amy E.....853 Doan St.
Smith, Miriam C.....863 Doan St.
Smith, Alvah Cornwall.....853 Doan St.
Smith, Geo. R.....416 Bolton Av.
Smith, Mrs. Francis E...416 Bolton Av.
Smith, Winifred C.....416 Bolton Av.
Smith, Albert M.....22 Morse Av.
Smith, Mrs. Albert M.....22 Morse Av.
Snow, Justin.....38 Hough Pl.
Snow, Mrs. Louisa.....38 Hough Pl.
Sommers, Mrs. Charles.210 Streator Av.
Spraggon, Miss H. E..17 Centennial Av.
Sprague, Mrs. Helen.....34 Bell Av.
Sprague, John W.....34 Bell Av.
Sprague, Lizzie Doan.....34 Bell Av.
Spencer, Mr. Olin.....
Spencer, Arthur .....
Stair, Mrs. Belle.....Fairmount St.
Stebbins, Mrs. Mary A...81 Bolton Av.
Stebbins, Miss Amy J.....81 Bolton Av.
Stebbins, Herbert C.....81 Bolton Av.
Stebbins, H. S.....818 Hough Av.
Stebbins, Mrs. M. W.....818 Hough Av.
Stewart, James.....875 Stark Av.
Stewart, Mr. G. A.....922 Doan St.
Stewart, Mrs. G. A.....922 Doan St.
Stilwell, Dr. Sam E.....61 Oakdale St.
Stilwell, Mrs. Addie.....61 Oakdale St.
Stone, A. H.....1695 Euclid Av.
Stone, Mrs. Sarah A....1695 Euclid Av.
Stone, S. E.....1193 E. Madison Av.
Stone, Mrs. Lizzie..1193 E. Madison Av.
Sweringen, J. T.....21 Arthur St.
Sweringen, Herbert C.....21 Arthur St.
Sweringen, Edith.....21 Arthur St.
Sweringen, Carrie.....21 Arthur St.
Swift, Mrs. Flora.....104 Streator Av.
Swift, Charles.....104 Streator Av.
Seelye, Mrs. Mary E...138 Ingleside Av.
Snearer, Chas. H.....904 Logan Av.
Snyder, Miss.....834 Doan St.
Talbot, Henry L.....775 Logan Av.
Talbot, Mrs. H. Morley...775 Logan Av.
Talbot, Mrs. Margaret B...75 Streator
Taylor, Mrs. Florence E.117 Adelbert St.
Taylor, Mrs. Mary Elizabeth.....
Thompson, H. O.....67 Cornell St.
Thompson, Mrs. H. O.....67 Cornell St.
Thompson, Geo. H.....67 Cornell St.
Taylor, Mrs. Georgina W...1824 Euclid
Thorp, Mrs. Lucy.....2464 Euclid Av.
Thwing, Rev. Chas. F..55 Bellflower St.
Thwing, Mrs. C. F. B..55 Bellflower St.
Thwing, Miss Mary....65 Bellflower St.
Thackwell, Sadie A.....920 Oakdale St.
Thompson, Miss Adella....350 Harkness
Thomas, Mrs. W. F.....Collamer
Thomas, Miss Grace Mae.....Collamer
Thomas, Mrs. Marietta..176 Oakdale St.
Thomas, Delbert Paul..176 Oakdale St.
Thomb, Hattie.....1896 Euclid Av.
Thomb, Annie.....1896 Euclid Av.
Tidd, Gertrude.....724 Genesee Av.
Torrey, Mrs. Maria E.766 Fairmount St.
Torrey, Miss J. M.....766 Fairmount St.
Tolle, Mrs. Marie L.....116 Streator Av.
Tolle, Miss Mary R.....116 Streator Av.
Tolle, Miss Fannie M...116 Streator Av.
Tingle, Mr. Harry.....871 Logan Av.
Tingle, Mrs. Margaret...871 Logan Av.
Trumper, F. W.....38 S. Genesee Av.
Trumper, Mrs. F. W..38 S. Genesee Av.
Trumper, R. Frank...38 S. Genesee Av.
Trumper, Miss Grace.38 S. Genesee Av.
Underwood, Mrs. Zillah M...53 Burt St.
Underwood, Daisy D.....53 Burt St.
Van Doorn, Dr. J. W.....30 Wilbur St.
Van Doorn, Mrs. J. W.....30 Wilbur St.
Van Pelt, Mrs. Margaret...72 Sayles St.
Ward, Mrs. William E..114 Oakdale St.
Ward, William E.....114 Oakdale St.
Ward, Edith M.....114 Oakdale St.
Watermemeyer, Mrs. Lucy..1309 Cedar
Watermeyer, Miss Ada E....1309 Cedar
Watermeyer, Miss Bertha...1309 Cedar
Watterson, J D.....74 Streator Av.
Watterson, Mrs. J. D....74 Streator Av.
Watterson, Mrs. H. D...74 Streator Av.
Wilburn, Miss Ada B..Box 81, Station B
Williams, George W.....464 Bolton Av.
Wilson, Thomas.....2198 Euclid Av.
Wilson, Mrs. Mary P....2198 Euclid Av.

Wilson, Anna Bell.....2198 Euclid Av.
Wilson, Mabel.....2198 Euclid Av.
Wilson, Mrs. William...713 E. Prospect
Wilson, Jennie.....713 E. Prospect St.
Wolver, Chas. S.....5 Monroe St.
Wolver, Mrs. Ella J.....5 Monroe St.
Wonders, Mrs. F.....176 Oakdale St.
Wood, Moses H.....2374 Euclid Av.
Wood, Marvin W.....2374 Euclid Av.
Wood, Mrs. Alice M.....2374 Euclid Av.
Wood, Mrs. Abbie M.....877 Logan Av.
Wood, Walter W.....45 Oakdale St.
Wetherbee, Mrs. Lilla.....Ansel Av.
Wetherbee, Herbert E.....Ansel Av.
Wheaton, Mrs. C. H.....30 Stearns St.
White, E. Warner.....480 Bolton Av.
White, Mrs. Mary C.....480 Bolton Av.
Whitman, Bryant F.....95 Cornell St.
Whitman, Mrs. Kate Ford.95 Cornell St.
Whitman, W. B.....1 Knox St.
Whitman, Mrs. S. F.....1 Knox St.
Whitman, Jennie Gertrude..1 Knox St.
Whittacre, Hattie DeLorn...1753 Euclid
Whittlesey, Grant.....127 Oakdale St.
Whittlesey, Mrs. Nellie M..127 Oakdale
Writner, Miss Fannie.....34 Wilbur St.
Wright, Florence E.....1781 Euclid Av.
Wright, Henry T.....1781 Euclid Av.
Wyatt, James E.....443 Bolton Av.
Wyatt, Mrs. James E.....443 Bolton Av.
Wyatt, Miss Anna C.....443 Bolton Av.
Wyatt, Robert E.....443 Bolton Av.
Wyatt, Mabel.....443 Bolton Av.
Wright, Mrs. Ella Hills..266 Marcy Av.

ABSENT LIST.

By resolution of the church the absent list includes the following:

All whose addresses are not known, and all who reside out of the city, or in distant parts of it.

Aiken, Mrs. E. A.....10 Portland St.
Aldrich, J. P.....Vroman, Neb.
Aldrich, Mrs. G. A. S.....Vroman, Neb.
Alton, Robert D.....
Anderson, L. W.....Mexico
Anderson, Mrs. Emma H.....Mexico
Baker, Susie E.....Boston, Mass
Baker, Hattie M...3 Beacon St., Boston
Bailey, William.....Detroit St.
Barager, Miss Lulu .....
Barnitz, Mrs. Jennie P.....
Beers, Mrs. Emily C.....
Bostwick, Mrs. Myra M....Denver, Col.
Boynton, Mrs. M. P...St. Ignace, Mich.
Bishop, Stella .....
Bowen, Thomas Frederick, South Wales
Bushnell, William.....
Burt, Lou .....Detroit, Mich
Cairnes, Miss Jennie .....Chicago, Ill.
Cozad, Miss Gertrude...Niigata, Japan
Crawford, Mrs. Frances M.Collamer, O.
Crawford, Milton B.....Collamer, O.
Gey, Miss Italy.....
Donaldson, F. A...Andover Theo. Sem.
Dunn, Annie E.....
Elliott, Mrs. Christiana.....Booker St.
Ferris, Mrs. Mary J.....
Ford, Walter H.....Kansas
Franck, Henry E., M. D.....Canton, O.
Gibson, Mary .....
Goodenow, Mrs. Lucy B.....
Goodwin, Homer A.....
Griggsby, William .....
Griggsby, Jane .....
Griggsby, Edward .....
Greenstead, Eameslene .....
Hamilton, Jennie .....
Hanna, C. B.....
Harper, Mrs. Cora A.....Chicago, Ill.
Haselton, J. F.....
Holden, Sarah E.....
Hogen, Sophia M.....
Holt, Newton .....
Hurlbut, Miss H. M...Industrial Home
Hume, Elizabeth .....
Huntington, J. T.....Lorain, O.
Huntington, Mrs. Lizzie A...Lorain, O.
Ingersol, Edwin P.....Detroit, Mich.
Ingersol, Mrs. Elizabeth..Detroit, Mich.
Jaques, Wm. E.....Sanford, Fla.
Jaques, Mrs. Mary K.....Sanford, Fla.
Kendrick, Miss Sarah....Painesville, O.
King, Burnham W.....New York City
King, Mrs. Annie L.....New York City
King, Clifford J.....New York City
King, Mrs. C. J.....New York City
Lacy, Mrs. E. (Phare).....Akron, Ind.
Leslie, E. D.....

Lenz, Mr. Ferdinand .....Buffalo, N. Y.
Lyman, A. H.....Ashville, N. C.
Lyman, Chas. E.....Ashville, N. C.
Mears, Mrs. W. T.....Chicago, Ill.
Mears, T. Y. J., jr.....787½ Doan St.
Mears, Mrs. Sadie J.....787½ Doan St.
Metcalf, Joel H.....
...Boston, Pastor Unitarian Church
Miller, Halsey D.....Cleveland, O.
Miller, Mrs. Ebbie S. K....Cleveland, O.
Miller, Miss Mary J.Mt. Hermon, Mass.
Miller, Mr. Andrew .....
Miller, Mrs. Jane .....
Miller, Mrs. Henry L.....Chicago
Mills, Mr. Marvin.....Dodge Allotment
Mills, Mrs. Emma.....Dodge Allotment
Mills, James .....Dodge Allotment
Mills, Miss Grace.....Dodge Allotment
Millard, Mrs. Lucretia..Norwalk, Conn.
Morse, Sarah (Bixley).....
Moran, John .....
Mosher, Carrie L.....Duluth, Minn.
Newell, Mrs. Jennie.....Kobe, Japan
O'Connor, Charles M.....
Paul, Mrs. Clara Cannon...Norwalk, O.
Plaisted, Mrs. Louisa .....
Post, Mrs. A. T.....
Preston, Mrs. Georgia E..Niagara Falls
Rand, Emma B.....Prospect St.
Remalia, Mary .....Prospect St.
Reineck, Miss Emma .....
Richardson, Samuel H.....
Richmond, Geo. W....Philadelphia, Pa.
Richmond, Wm. Edward..Philadelphia
Richmond, Margaret E....Philadelphia
Richmond, Laura Agnes..Philadelphia
Robinson, Miss H. M.....
Roberts, C. O.....
Russell, Geo. B.....Box 27, Erie, Pa.
Salisbury, Mr. F.....Keene, N. H.
Salisbury, Mrs. Delia.....Keene, N. H.
Sackett, Homer B.....
Sackett, May E.....
Seavey, Orin W.....
Seavey, Mrs. Ella .....
Sechrist, Mrs. Lunette G.....
Sherwin, Sarah .....
Spaulding, Arthur L.....
Strong, Agnes I. (Semple)....Cedar Av.
Starr, Mata Lynes .....
Stone, James .....
Swegan, Miss Alvaretta .....
Talbot, Mrs. Ella R.....
Warfalk, Mrs. Hettie .....
Watkins, Maggie Ann .....
Weddell, Bell C.....
Wellman, S. T. .....Upland, Pa.
Wellman, Mrs. S. T. .....Upland, Pa.
Wellman, Bessie .....Upland, Pa.
Whitworth, Sarah Martha .....
Whitworth, William .....
Whitworth, Mary .....
Williams, Alice C.....
Woodward, Miss M. L...Norwich, Conn.

T. C. MYERS,

Granite and Marble Monuments,

GRAVE MARKS, ETC.

Mosaic Floors and Interior Marble Work,

534 PROSPECT STREET, - CLEVELAND, OHIO.

PLYMOUTH CONGREGATIONAL CHURCH.

PLYMOUTH church originated in the Old Stone (Presbyterian) church in 1850. At that time, Rev. E. H. Nevin was conducting revival meetings in the Old Stone church. He was a reformer and a pronounced Abolitionist. Benajah Barker, who had been a strong anti-

REV. L. L. TAYLOR.

slavery man, was converted under Mr. Nevin's preaching, and enlisted several members of the church with convictions like his own to go out and found a new church, with Mr. Nevin as their pastor. Those we days when Cleveland was a pro-slavery town—when the pastor of o

PLYMOUTH CONGREGATIONAL CHURCH.

of the leading churches hid behind a church column while a fugitive slave was arrested in the church and carried away again into bondage. The new church was organized with thirty members. It was called the Free Presbyterian church, and later, the Third Presbyterian church. It was independent in Constitution, but its mode of government was Presbyterian, until August 17, 1852, when it changed its name and became Plymouth Congregational Church. It then numbered sixty-nine members. Among the church principles as early formulated was this: "This church regards slave-holding as a sin against God and a crime against man; as intrinsically unrighteous, utterly opposed to the law of God

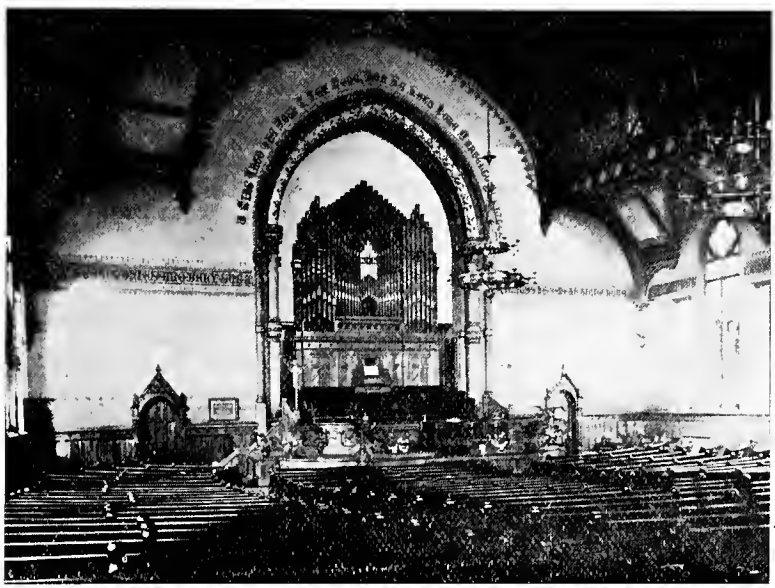

PLYMOUTH CHURCH INTERIOR.

and the teachings and spirit of the Gospel. Therefore this church will not fellowship slave-holders, the abettors of slavery or slave-holding churches."

The first church building was the Round church on Wood street, which had been vacated by the "Millerites." The church removed from this building to a new church, then the finest in the city, erected by a few of the members, on the corner of Euclid avenue and Erie street, where the Hickox Block now stands—and which was afterwards sold to the First Baptist Society for much less than its cost. An old and unfinished church standing on the corner of Prospect street and Oak Place was fitted up, where the church worshipped for nearly twenty years, until the

commodious lot corner of Prospect and Perry streets was purchased, and later, one of the finest and most substantial church buildings in the city was erected, and dedicated October 8, 1882. The church proper seats one thousand, and has a large chapel connected, with an audience room, Sunday-school room, church parlors, kitchen, pastor's study, etc.

Rev. James C. White was the second pastor, for seven years, from 1855 to 1861. His preaching was evangelistic, drawing crowds to hear him, and it was during this time that there were large accessions to the church, and a Sunday-school of five hundred scholars, with L. M. Pitkin as the superintendent; one hundred in the infant class, with Mrs. L. F. Mellen as teacher. The third pastor was Rev. Dr. Samuel Wolcott, a man of national reputation for ability as a preacher. The fourth pastor, Rev. Charles Terry Collins—whose pastorate was cut short by his tragic death—left a sacred monument to his memory in the beautiful church edifice which he planned. His saintly biography, published after his death, with the title "In His Name," says of him, "Chivalrous, saintly, a natural orator, a missionary genius and a leader of men."

Rev. George R. Leavitt, D. D., entered upon the pastorate in April, 1885, and resigned in February, 1894, on account of ill health. He will always be remembered with affectionate regard. The present pastor, Rev. Livingston L. Taylor, commenced his pastorate in September, 1894.

Plymouth Church, while never financially strong, has been in all its history known as progressive, enterprising, with great social activities—a recruiting station for earnest Christian workers who were constantly going out to organize and supply other enterprises. For several years it sustained a flourishing mission work in the Olivet chapel, corner of Hill and Commercial streets, out of which grew the work which has become national and has attained such wide proportions of Bohemian missions, under Rev. Dr. Schauffler. It was the foster mother of Mount Zion Congregational Church; it organized the Swedish Congregational Church, and furnished a large number of the original members of the Woodland Avenue Presbyterian Church.

Among the prominent men in Plymouth Church are George Hall, piano dealer, well known for many years on the Western Reserve; S. C. Smith, wholesale merchant and connected with the Associated Charities; L. M. Pitkin, president Variety Iron Works; L. F. Mellen, for many years superintendent City Infirmary department, and President Bohemian Board; John J. Shipherd, banker, owner and promoter of street railroads; J. G. W. Cowles, real estate dealer, formerly a Congregational clergyman; M. M. Hobart, attorney; W. H. Doering, wholesale merchant; D. Charlesworth, a leading florist; A. W. Strong, investment agent; J. W. Tyler, attorney; W. B. Davis, merchant; Geo. L. Schryver, merchant; S. H. Stilson, with Standard Oil Company.

Rev. Livingston L. Taylor, pastor. Residence, 649 Prospect street; telephone, No. 2568.

Mr. Dana J. Pratt, pastor's assistant and director of music.

CLERK OF CHURCH—William E. Reed, residence 125 Fourth avenue.

DEACONS—J. G. W. Cowles, L. F. Mellen, B. S. Cogswell, S. H. Stilson, Thomas Bell, Amos Martin.

BOARD OF TRUSTEES—S. C. Smith, chairman; L. M. Pitkin, George Hall, J. J. Shipherd, M M. Hobart, W. H. Doering, David Charlesworth.

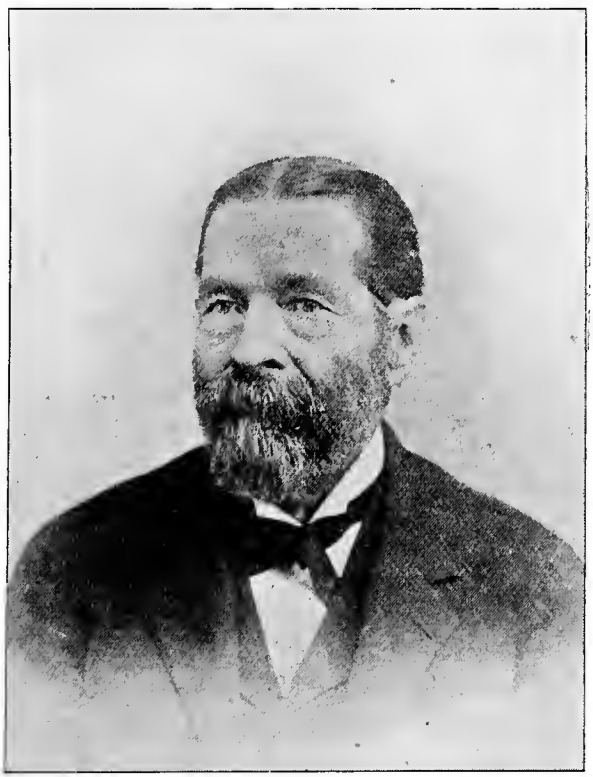

GEORGE HALL, TRUSTEE.

SUPERINTENDENT OF SUNDAY-SCHOOL—Charles H. Church.

PLYMOUTH YOUNG PEOPLE'S SOCIETY OF CHRISTIAN ENDEAVOR—President, W. E. Reed; secretary, Miss Frances Benjamin; treasurer, Eugene H. Churchill; society correspondent, A. H. Lewis.

LADIES' FOREIGN MISSIONARY SOCIETY—Mrs. Julia G. Beckwith, president.

LADIES' HOME MISSIONARY SOCIETY—Mrs. Emma A. Churchill, president.

CHURCH DIRECTORY.

Aldrich, E. F.....373 Sibley St
Aldrich, Mrs. L. H.....373 Sibley St
Allen, Mrs. Hattie....116 Greenwood St
Allen, Charles.....116 Greenwood St
Allen, Caroline Rebecca.....
.....116 Greenwood St
Allen, Frank.....116 Greenwood St
Allen, Mrs. Hannah.....56 Putnam Ave
Allen, Mrs. Cordelia C....222 Cedar Ave
*Altwater, Emma.....35 Delaware St
Anderson, J. O.....51 Fourth Ave
Anderson, Mrs. Rose M..51 Fourth Ave
Andrus, William H.....28 Glendale Ave
Atha, Mrs. C.....66 Cedar Av
Abbott, Mrs. Anna K...721 Euclid Ave
Bailey, Mrs. Ida Evins.....
.....1610 Woodland Ave
Baker, Mrs. J. R.....92 Edgewood Pl
Balkwill, Stephen, jr.....58 Cedar Ave
*Balkwill, Mrs. Stephen...62 Cedar Ave
Barker, Mrs. Elizabeth..288 Prospect St
Barnard, Mrs. Sarah J.....
.....417 Woodland Ave
Barrett, R. C.....42 Cedar Ave
Barrett, Mrs. Catherine H.42 Cedar Ave
Bassett, Mrs. Mary A.....57 White Ave
*Bassett, Charles.....1046 Central Ave
Bassett, Mrs. L. E....1046 Central Ave
*Beckwith, F. R.....112 Arlington St
Beckwith, Mrs. Julia G.112 Arlington St
Beekman, Erlina J.....186 Oakdale St
Bell, Thomas.....48 Dibble Ave
Bell, Mrs. Elizabeth.....48 Dibble Ave
Benjamin, Miss Frances..310 Cedar Ave
*Bingham, Miss M. E.....112 Perry St
Beverly, Mrs. Eliza.....34 Sibley St
Black, Mr. E. A.....675 Lake St
Black, Mrs. E. A.....675 Lake St
Black, Arthur Everett.....675 Lake St
Black, Homer Samuel.....675 Lake St
Blakeslee, Lucretia S.28 Livingston St
Bond, Mrs. F. H.....426 Euclid Ave
Bond, M. Josephine.....426 Euclid Ave
Bond, Frederick Chase.426 Euclid Ave
Booth, Mrs. Callista E.....54 Cedar Ave
Booth, Thomas M.....54 Cedar Ave
Bracher, Miss Mary A.....205 Sibley St
Bracher, Miss Carrie E....205 Sibley St
Bradley, Leonard W...84 Edgewood Pl
Bilger, Samuel P.....152 Chestnut St
Bishop, Dr. George E...481 Prospect St
Bradley, Mrs. Elizabeth A.....
.....84 Edgewood Pl
Brinicombe, Nellie.....262 Central Av
Brown, Hiram.....304 Central Av
Bruot, Marie L.....51 Fourth Av
Burns, Mrs. Anna M.....19 Wilbur Pl
*Burt, Arthur E.....291 Sibley St
Burt, Mrs. Sarah Ellen....291 Sibley St
Burt, Mrs. H. C.....70 Cornell St
*Carter, Miss Maria D.....376 Sibley St
*Chamberlain, F. L.....909 Case Av
Chamberlain, Mrs. Louisa S..909 Case Av
Chapman, Fay.....4 Dodge Pl
Chapman, Mrs. Alma F....4 Dodge Pl
Chapman, Mrs. Margaret..1187 Cedar Av
*Chapman, Bessie.....1187 Cedar Av
Charlesworth, David..... 774 Doan St
Charlesworth, Mrs. Elizabeth.....
.....774 Doan St
Charlesworth, Lloyd S.....774 Doan St
Charlesworth, Gertrude H..774 Doan St
Charlesworth, Stanton I....774 Doan St
Christian, Mrs. Louise.417 Woodland Av
Charles, Lizzie Patton.....48 Dibble Av
Church, Charles H.....100 Cedar Av
Churchill, Mrs. Emma A.....
.....32 Dorchester Av
Collins, Mrs. J. Frank.....16 Grant St
Clapp, Miss Edna L..136 Huntington St
Churchill, Alfred Payson.....
.....32 Dorchester Av
Churchlll, Eugene H..32 Dorchester Av
Churchill, Stiles C. A..32 Dorchester Av
Clark, Dr. F. S.....331 Prospect St
Clark, Frank..... .....
.....cor. Perkins and Sterling Avs
Clark, Mrs. F.....
.....cor. Perkins and Sterling Avs
Clark, Mrs. Eliza A....180 Bellflower Av
*Clay, O. Perry.....Six Acres, Coit Av
Clay, Mrs. Ina Florence.....
.....Six Acres, Coit Av
Cleave, William C.....71 Cedar Av

Cleave, Mrs. Harriet.....71 Cedar Av
Cleave, Mrs. Jemima.....273 Cedar Av
Cleave, William.....273 Cedar Av
Climo, Adelaide.....51 Harriet St
Cogswell, B. S.....95 Dorchester Av
Cogswell, Mrs. Helen M.....
.....95 Dorchester Av
Cole, Charles E.....1454 Linwood Av
Cole, Mrs. Mary S.....1454 Linwood Av
Collings, Miss Emily....749 Republic St
*Collins, Elgin.....292 Sibley St
Cook, A. G.....753 E. Madison Av
Cook, Mrs. Louise....753 E. Madison Av
Cook, Mrs. Jennie.....100 Cedar Av
Cope, John W.....25 Plymouth Av
Corlett, Miss Eliza E.Room 19 Euclid Pl
Courtney, Miss Ada..668 Woodland Av
*Cowell, Mrs. M. B.....91 Arlington
Cowles, J. G. W.....417 Sibley St
Cowles, Mrs. L. C.....417 Sibley St
Clinton, John M.....22 Lake St
Clinton, Mrs. J. M.....22 Lake St
Cowles, Miss Mary F.....417 Sibley St
Craigie, J. S.....83 Sixth Av
Craigie, Mrs. Emma.....83 Sixth Av
Cubben, Edwin.....66 Eagle St
Cully, Q. C.....Handy Av
*Cummings, Miss S. L..573 Prospect St
Cunningham, Mrs. Lucy A.....
.....735 St. Clair St
Dalton, Hubert.....137 Cedar Av
Dalton, Mrs. Jessie.....137 Cedar Av
Davis, Mrs. Lucy.....38 Cheshire St
Davis, Miss M. C.....38 Cheshire St
Davis, William B.....38 Cheshire St
Davis, Mrs. Mary C.....38 Cheshire St
Davis, Mrs. Mary.....12 Race St
*Davis, Benton.....435 Central Av
Dalgleish, Mrs. Eva.....413 Prospect St
Dalgleish, Robert.....38 Brookfield St
*Dalgleish, Mrs. R....38 Brookfield St
Dalgleish, Miss Jennie..413 Prospect St
Day, F. W.....355 Sibley St
Day, Mrs. A. W.....355 Sibley St
Dakin, Miss Lottie E.....
.....299 Huntington St
Davidson, Mrs. Mary A.....
.....1044 E. Madison Av
Davidson, Arthur G.....
.....1044 E. Madison Av
Davidson, Laura H.....
.....1054 E. Madison Av
*Dayton, Mrs. E. G.....243 Lake St
Dalgleish, Edward.....413 Prospect St
Dennis, Howard.....64 Huntington St
*Dennis, Mrs. Howard.....
.....64 Huntington St
Derby, R. W.....93 Brunswick St
Diemer, Mrs. P. J.....1020 Case Av
Dodd, Heber.....101 Edgewood Pl
Dillon, Thomas H.....48 Dibble Av
Dodd, Mrs. Emma.....101 Edgewood Pl
Dodd, Charles Heber...101 Edgewood Pl
Doering, Wm. H.....217 Sibley St
Doering, Willis R.....217 Sibley St
Doering, Miss Katherine H.....
.....217 Sibley St
*Doering, Mrs. J. C.....296 Sibley St
Dorman, Pliny O.....125 Cedar Av
Dorman, Ralph F.....125 Cedar Av
*Dorman, Walter.....125 Cedar Av
*Drake, A. F.....48 Sibley St
Drake, Mrs. Annie P.....48 Sibley St
Dunton, Mrs. L.....75 St. Clair St
Dunn, Henry.....284 Huntington St
Dunn, Mrs. Ida.....284 Huntington St
Durstine, Dr. F. H...985 E. Madison Av
Durstine, Mrs. Mary Henion.....
.....985 E. Madison Av
Durstine, Nina La Verne.....
.....985 E. Madison Av
Durstine, Miriam E..985 E. Madison Av
Durstine, Lillian E..985 E. Madison Av
Duty, Mrs. Eliza.....Collingwood
Duty, Frank Rosabel.....Collingwood
Duty, Nellie M.....Collingwood
Duty, Edwin.....Collingwood
Eldred, Mrs. Sarah.....
.....Eliza Jennings Home
Elling, Miss Minnie.....7 Craw Av
*Dorman, Eunice.....125 Cedar Av
Evins, Mrs. M. B.....1610 Woodland Av
Farquhar, Miss S. E.....316 Prospect St
Fenn, Everton N.....E. Cleveland
Fenn, Mrs. Kate D.....E. Cleveland
Fenn, Annie Mary.....33 John St
Fenn, Elbert D.....323 Prospect St
Ferguson, Ida M.....62 Dunham Av
*Fisher, Mrs. N. D.....416 Prospect St
*Gage, S. T.....393 Cedar Av

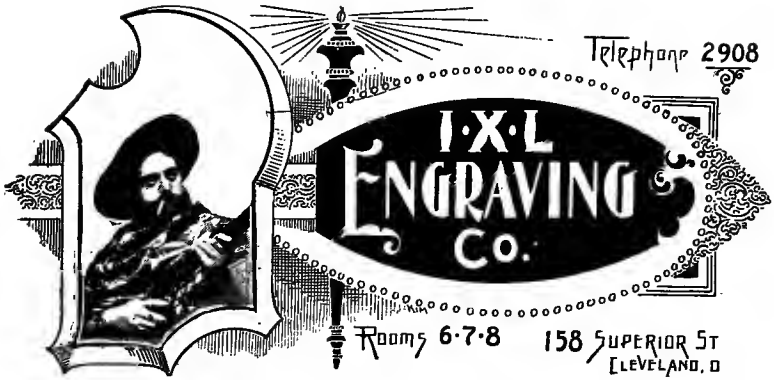

Fenn, Andrew E.....1270 Slater Av
*Ferguson, R. G.....606 W. Madison Av
Ferguson, Mrs. A. C...606 W. Madison Av
Fleck, W.....55 Linden St
Fleck, Mrs. W.....55 Linden St
Gage, Mrs. Mary.....393 Cedar Av
Gage, Mrs. Emma.....393 Cedar Av
Gage, Ben Andrews.....393 Cedar Av
Gawler, William.....3 Linton St
Gawler, Mrs. Sarah.....3 Linton St
Gawler, George.....3 Linton St
Gawler, Miss Emma.....3 Linton St
Gawler, Sidney.....3 Linton St
Gill, John I.....1270 Slater Av
Gill, Mrs. Eliza A.....1270 Slater Av
Gibbons, Mrs. Hettie L....Amesbury Av
Gibbons, Rosaline O.....Amesbury Av
Gillmore, Frank.....21 Huntington St
Gillmore, Mrs. F.....21 Huntington St
Gillmore, Metcalf.....21 Huntington St
Gillmore, Mrs. M.....21 Huntington St
Girty, Mrs. Emma A..Washington, D. C.
Girty, George.....Washington, D. C.
Gleeson, Miss Emma M.....
.....The Granger
Glendenning, Miss Eliza F.....
.....16 Creighton St
*Godman, C. A.....132 Kensington St
Gymer, Priscilla.....20 Mathew St
Godman, Mrs. Minnie.....
.....132 Kensington St
*Goodfellow, H. C.....97 Perry St
Goodfellow, Mrs. Ella.....97 Perry St
Graham, William.....129 Oregon St
Graham, Mrs. Mary.....129 Oregon St
Graham, Miss Mary Jane..129 Oregon St
Graham, Miss Esther.....129 Oregon St
Goodwin, C. S.....466 Central Av
Goodwin, Mrs. C. S.....466 Central Av
Gregory, Mrs. Louise.....37 Bolivar St
Gregory, Miss Ida B.....37 Bolivar St
Hampton, Miss Florence.....Sibley St
Hall, George.....857 Euclid Av
Hamilton, Elizabeth..171 Greenwood St
Hamilton, Robert B.....205 Sibley St
Hamlen, Henry L.....25 Livingston St
Hamlin, Mary I.....25 Livingston St
Hamlin, Marion L.....25 Livingston St
Harrison, C. E.....378 Woodland Av
Harrison, Mrs. Susannah Tilley.....
.....378 Woodland Av
Harrison, Mary A. T.....
.....378 Woodland Av
Harrison, Edna Eliz.....14 Henry St
Hatton, Mrs. Maria C.....Collamer
*Hawley, D. R.....35 Sibley St
*Hawley, Mrs. D. R.....35 Sibley St
Henderson, John.....348 Sterling Av
Hartfelt, Miss Mary..136 Huntington St
Holcomb, Mrs. J. R.....243 Lake St
Hittell, Miss Gertrude...709 Willson Av
Henderson, Mrs. Hannah.....
.....348 Sterling Av
Henn, Mrs. Gertrude B.....270 Sibley St
Heron, Christopher L.....Forest Hill
Heron, Mrs. Lydia S.....Forest Hill

Heron, William W.....Forest Hill
Heron, Ethel.....Forest Hill
Herrick, Maud E.....1293 Willson Av
Hicks, Fred A.....87 Arlington St
Hillyard, T. B.....113 Cedar Av
Hillyard, Mrs. Lucy.....113 Cedar Av
Hillyard, William R.....113 Cedar Av
*Hillyard, Mrs. Wm. R....113 Cedar Av
Hine, Adeline.....459 Russell Av
Hobart, M. M.....333 Sibley St
Hobart, Mrs. Elizabeth W..333 Sibley St
Hopkins, Mrs. Mary L.....29 Cedar Av
Hoyt, E. A.....11 Cedar Av
Hoyt, Mrs. Hattie.....11 Cedar Av
Hoyt, Sherwood P.....11 Cedar Av
Hoyt, Edwin E.....11 Cedar Av
Holden, Mrs. Ella.....53 Linden St
*Holden, Lee.....53 Linden St
*Holden, Mattie.....53 Linden St
*Hoffman, Charles.....2 Edgewood Pl
Holt, John P.....43 New St
Horne, Miss Mary E.....167 Sawtell Av
House, Mrs. Elizabeth.....318 Cedar Av
Hughes, Mrs. Maggie...182 Lawrence St
Henderson, Thomas.....Glenville
Henderson, Mrs. Catherine....Glenville
Hicks, Miss Minnie.....244 Erie St
Henderson, Margaret.....Glenville
Henderson, Ellen.....Glenville
Jepson, Miss Edith.....1261 Garden St
Johnson, Magnolia.....75 St. Clair St
Johnson, Nellie.....75 St. Clair St
Jones, Henry W.....Forest Hill
Jones, Mrs. Maude.....Forest Hill
Jones, Mrs. Anna W.....129 Sibley St
Jones, Miss Helen A.....129 Sibley St
Jones, Stephen Franklin....129 Sibley St
*Jones, Mr. and Mrs. Thomas.....
.....128 Brownell St
Jones, Thomas.....128 Brownell St
Jones, Margaret E.....128 Brownell St
Jones, David.....128 Brownell St
*Keith, George L.....76 Olive St
Keith, Mrs. S. A.....76 Olive St
Kendel, Mrs. A. C.....328 Scovill Av
Kendel, C. Edward....23 Hawthorne St
Kendel, Wm. F.....23 Hawthorne St
Kennedy, Mrs. Agnes.....Lake View
Kennedy, Miss Margaret.....Lake View
Kennedy, Josie G.....Lake View
Kennedy, Eliz. A.....Lake View
Knight, Miss Lida M.....273 Cedar Av
Knowlton, Mrs. Isabel M..1457 Detroit St
Knowlton, Wm. Raymond.....
.....1457 Detroit St
Kyser, Mrs. Hattie.....427 Superior St
*Kyser, James E.....54 Granger St
Kyser, Mrs. Mary E.....54 Granger St
Keith, Nat. K.....Perkins Av
Keith, Alice M.....Perkins Av
Kendrick, Henry R.....85 Cedar Av
Lacey, Miss A. E.....81 E. Prospect St
Lang, C. G.....35 Huntington St
Leggett, Blanch Chipman..85 Cedar Av
Letts, Edson J.....196 Lake St
Letts, Miss Maggie.....196 Lake St
*Lewis, Mrs. Elizabeth....34 Marion St
Lewis, Archibald H.....34 Fowler St
*Lewis, Charles H.....1457 Detriot St
Lewis, Mrs. Mabella E..1457 Detroit St
Lewis, Mrs. H. B.....346 Central Av
Lindmueller, Bertha C.....74 Perry St
Lindmueller, Edward.....74 Perry St
Long, Mrs. Preston.....409 Central Av
Long, George.....409 Central Av
Long, William J.....86 Brenton Av
Long, Mabel Etta.....86 Brenton Av
Lothman, Mrs. M.....57 Cheshire St
Martin, Amos.....749 Republic St
Martin, Mrs. Elizabeth H.....
.....749 Republic St
Mawby, Mrs. Mary....141 Greenwood St
McDonald, Mrs. S. A.....86 Sibley St
McDonald, Albert John....86 Sibley St
McDonald, Lucy E.....86 Sibley St
Mount, Mrs. F. I.....Fair Ct
Mitchell, J. A.....52 Vine St
Mitchell, Mrs. J. A.....52 Vine St
Moore, C. A.....541 Hamilton St
McPherson, James.....318 Cedar Av
Mead, Mrs. Elizabeth....157 Central Av
Mead, Miss Fannie.....157 Central Av
*Mead, Albert J.....157 Central Av
*Mead, Mrs. Augusta G..157 Central Av
Mellen, L. F.....484 Prospect St
Middleton, Mrs. Anna E..47 Irvington St
Middleton, Miss Mary G..47 Irvington St
Miller, William, jr.....57 Scovill Av
Miller, Mary.....69 Scovill Av
Miller, Mrs. Elizabeth.....69 Scovill Av

Lake View Church uses Rubber Letters to print Text, Psalm and Hymn for Bulletin Board. Get a set from

TAYLOR BROTHERS CO.,

PRACTICAL MANUFACTURERS OF

Rubber Stamps, Self Inking Stamps, Check Punches, Stencils, Stamp Ink, Rubber Type, Daters, Numbering Machines, Steel Stamps, Stamp Pads, Ticket Punches, Etc., Etc., Etc.

EVERYTHING IN THE STAMP LINE.

Call Superior Photo-Engraving Co.'s Phone 2638 **Rooms 61-64 Atwater Bldg., 82 Superior-st**

Mills, George P.....19 Portland St
Moodie, Thomas.....56 Irvington St
Moodie, Mrs. Mary.....56 Irvington St
Moodie, Edwin John....Harkness Block
Moodie, Agnes M.....Harkness Block
Moore, Mrs. E. W.....2515 Euclid Av
Mordaunt, David.....116 Greenwood St
Mordaunt, Mrs. Caroline.....
.....116 Greenwood St
*Morgan, William....141 Greenwood St
Morgan, Mrs. Mary....141 Greenwood St
Morgan, Mrs. Ellen.....8 Miami St
*Morgan, Jessle..... ..316 Perry St
Morris, F. H.....422 Cedar Av
Morris, Mrs. M. C.....422 Cedar Av
Morris, Mary F.....422 Cedar Av
*Morse, B. F.....36 Cheshire St
Morse, Mrs. Matilda C....36 Cheshire St
Morse, Emma E.....36 Cheshire St
Morse, Mary Eliza.....36 Cheshire St
Morse, Allen Croft.....36 Cheshire St
Moore, E. S. W.....The Livingston
Moon, Mrs.....112 Perry St
Murray, Mr. and Mrs. P..221 Perry St
Mathlvat, Mrs. Carrie.....287 Sibley St
Munhall, Herman W.....8 Hayward St
Munhall, Mrs. Mary A...8 Hayward St
Munhall, Burton David..8 Hayward St
Munhall, Clara Leland...8 Hayward St
Munhall, Edith.....8 Hayward St
*Neilson, John S.....132 Kensington St
Neilson, Mrs. Martha.132 Kensington St
Nellis, Mrs. A. W.....857 Euclid Av
Newell, Charles E.....57 White Av
Newell, Mrs. Nellie L....57 White Ave.
Osborne, J. A.....The Livingston
Osborne, Mrs. Emma E.The Livingston
Parsons, Mrs. May Hulburd.....
.....161 Lincoln Ave
Paine, Mrs. C. W.....67 Huntington St
Park, Mr. and Mrs.....The Doan
Peck, Miss Mary A.....569 Scovill Ave
Peck, G. R.....5 Plymouth Pl
Peck, Mrs. E.....5 Plymouth Pl
Peck, Nellie L.....5 Plymouth Pl
Penfield. Edith.....Oberlin, O
Pitkin, L. M.....Six Acres. Coit Ave
Pitkin, Mrs. Sarah B.....
.....Six Acres, Coit Ave
*Poe, Mr. and Mrs. A. N.....
.....1764 Superior St
Poe, Walter.....1764 Superior St
Poe, Alvin.....1764 Superior St
*Pollock, Robert.....79 Crawford Rd
Pollock, Mrs. Kittie Middleton.....
.....79 Crawford Rd
Pomeroy, Dr. Harlan..116 Ingleside Ave
Pomeroy, Mrs. Frances L.....
.....116 Ingleside Ave
*Prescott, Mr. and Mrs. George F...
.....49 Sibley St
*Prescott, Clarence F.....49 Sibley St
Prescott, Mabel E.....49 Sibley St
Pugh, Mrs. Emma.....66 Eagle St
Quirk, Dr. Howard M....Harkness Blk
Quirk, Mrs. H. M.....Harkness Blk

Reed, Mrs. Helen C.....42 Granger St
Reed, Florence M.....42 Granger St
Reed, William E.....125 Fourth Ave
Reidenbach, Mrs. Rebecca.....
.....168 Marvin Ave
Rose, Mrs. Norman.....Sibley St
Rhodes, Mrs. Louise.... ....14 Plum St
*Richmond, Mrs. Dr....177 Hough Ave
Roberts, Mrs. A. R.....386 Bolton Ave
Roberts, Miss Lida S....386 Bolton Ave
Robinson, Mrs. Jane .....14 Oliver St
Ross, Mrs. Mary V.....2322 Euclid Ave
Ross, Mabel L.....2322 Euclid Ave
Rogers, N. G.....128 Perry St
Rife, Miss Susan.....Brownell St
*Schryver, George L.....292 Sibley St
Sayle, Catharine.....1895 Euclid Ave
Schryver, Mrs. Frances....292 Sibley St
Schryver, Miss Florence M.292 Sibley St
Scothan, Charlotte..417 Woodland Ave
Sawyer, W. R.....10 Marion St
Sealy, Edith.....20 Granger St
*Seales, Daniel.....345 Woodland Av
Seales, Mrs. W. V....345 Woodland Av
*Sellers, Mrs. E. W.....450 Central Av
Sellers, E. W.....450 Central Av
Shaddick, Mrs. M. G.....94 Cedar Av
Shaw, Mrs. Phoebe G.....66 Cedar Av
Shepheard, Andrew R.....58 Second Av
Shepheard, Mrs. Mary Viola.....
.....58 Second Av
Shepheard, Rena M.....58 Second Av
Shepheard, Nina.....58 Second Av
*Shipherd, John J.....875 Euclid Av
Shipherd, Mrs. Minnie A..875 Euclid Av
Shipherd, Mrs. Frances E.....
.....288 Prospect St
Skillicorn, John.....114 Hill St
Skillicorn, Mrs. Elizabeth....114 Hill St
Smith, S. C.....721 Euclid Av
Smith, Mrs. Catherine...721 Euclid Av
Smith, George S.....500 Giddings Av
Smith, Flora M.....721 Euclid Av
Smith, Ernest J.....Lakeview
Smith, Mrs. Minnie K.....Lakeview
Smith, Mrs. Susannah.....23 New St
Smith, Mrs. A. A.....25 Pier St
Smith, Mrs. Emma.....14 Oliver St
*Solloway, Mr. and Mrs. Herbert F.
.....Lakeview Av
Spencer, Miss Frances M..43 Granger St
Spencer, Miss Cristie.....287 Sibley St
Shupe, Harry L.....132 Kensington Av
Smith, Miss Jessie.....Euclid Av
Sipher, Mrs. Flora.....99 Arlington St
*Starr, Mrs. Caroline...172 Chestnut St
Starr, Marie.....172 Chestnut St
*Starrett, Lavington...21 Creighton St
Stilson, S. H.....29 Cedar Av
Stilson, Mrs. Isabel.....29 Cedar Av
Stilson, Raymond H.....29 Cedar Av
Stilson, Paul B.....29 Cedar Av
Stilson, Ethel.....29 Cedar Av
Strainge, Miss C. E..102 Arlington St
Stranahan, Mary O.....25 Cedar Av
Stranahan, Maud A.....25 Cedar Av
Strong, Asahel W.....49 Fourth Av
Strong, Mrs. Minnie A....49 Fourth Av
Strong, Francis A.....197 Quincy St
Strong, Mrs. Clara A.....197 Quincy St
Swain, Mr. Joseph.....24 New St
Tait, Mrs. Elizabeth..299 Huntington St
Taylor, Rev. L. L.....649 Prospect St
Taylor, Mrs. Mary T....649 Prospect St
Taylor, Mrs. M. L.....649 Prospect St
Taylor, Mrs. Elizabeth..3 Pittsburg Ct
Thompson, Charles C.....Russell Av
Thompson, John F.....84 Bond St
Thompson, L. Ward.....205 Sibley St
Tilden, Mary S.....The Prescott
Tipling, Maggie I.....348 Sterling Av
Tipling, Emily.....348 Sterling Av
Towler, Mrs. C. M.....9 Granger St
Towler, W. H. C.....9 Granger St
Townsend, Mrs. Elizabeth..McHenry St
Towslee, Dr. Lillian E..343 Prospect St
Tyrel, Catharine.....521 Prospect St
Truett, J. B.....6 Dodge Ct
Tyler, Mrs. J. W.....140 Forest St
Tyler, J. W.....140 Forest St
Treat, Miss Linda R.....251 The Lennox
Tucker, Hiram.....25 Livingston St
Tucker, Mrs. N. A.....25 Livingston St
*Upson, A. S.....1433 Euclid Av
Upson, Mrs. A. S.....1433 Euclid Av
Upson, Willis J.....1433 Euclid Av
Van Egmond, Miss Annie F.....
.....116 Greenwood St
Van Egmond, George.....
.....116 Greenwood St

Venen, Mrs. Sarah.....Glenville
Venen, Miss Lulu.....Glenville
Wadsworth, William.....577 Euclid Av
Wadsworth, Mrs. Nancy E.....
.....577 Euclid Av
Wadsworth, Marietta E.....
.....577 Euclid Av
Wagner, Mrs. S. A.....471 Russell Av
Wagner, George T. B....471 Russell Av
Wagner, Mrs. G. T. B....471 Russell Av
Wagner, William H.....471 Russell Av
Way, Mrs. Martha.....Ravenna, O.
Way, Annie May.....Ravenna, O.
Welton, Mrs. C. A.....323 Huntington St
Welton, Miss Addie M.....
.....323 Huntington St
White, Miss Ann A.....96 Edgewood Pl
White, Mrs. J. S.....The Lennox
White, Mrs. Mary.....112 Hill St
Wilford, Miss Alice M....575 Prospect St
Waters, Miss Florence P.....
.....136 Huntington St
Williams, Frank.....228 Seneca St
Wilson, Mrs. Anna L....174 Osborne St
Woodruff, Mrs. Annie Fisk.....
.....28 Harmon St
Woodruff, Clara.....28 Harmon St
Woodruff, Abby A.....28 Harmon St
Wyckoff, Mrs. Lucinda..213 Brownell St
Zaun, Miss Nettie.....63 Hill St
Zeleny, Bohumila A..27 Wallingford Ct
Zeleny, Anne W.....27 Wallingford Ct
*Zeleny, Matilda.....27 Wallingford Ct
Zingler, Mrs. Rosie.....148 Broadway

The Cowell & Hubbard Co.

Offers a great variety of articles suitable for Wedding or Anniversary Gifts. Its aim is to secure the choice things in the various lines represented in its stock. An inspection of these will certainly prove not only enjoyable but instructive as well.

Jewelry, Precious Stones,
Silverware, Fine Porcelain,
Stationery and Engraving,
Optical Department,

Euclid Avenue and Bond Street.

THE OLIVET CHAPEL MISSION WORK.

One of the most important and successful Congregational missions was that of Olivet chapel, corner of Hill and Commercial streets. It was the outgrowth of a mission Sunday-school organized by Plymouth Church in 1869. When Rev. Charles Terry Collins became the pastor of Plymouth Church, coming directly from a great mission work in New York city, he entered at once into the Plymouth Church mission work and the building of a new and commodious chapel, which was named "Olivet," because of Mr. Collins' work and love for the New York "Olivet Mission Chapel," where he had spent the first years of his ministry. The chapel with its furnishings cost about $4,000. Dr. Schauffler, missionary of the American Board in Bohemia, who was now in this country, where he would be detained at least a year by the health of his wife, was invited to come to Cleveland by Plymouth Church and take charge of Olivet chapel. The fact that Dr. Schauffler could speak English, German, Bohemian and Italian languages, he could reach the various nationalities in that part of the city. He soon found that there were 20,000 Bohemians located in other parts of the city, and no Protestant minister who could preach to them in their native tongue. He devoted his whole time to the Bohemian work, from which has grown out the great national work among the foreign population of the West. Rev. J. E. Carroll, father of Rev. C. W. Carroll, succeeded Dr. Schauffler as pastor of Olivet chapel, with his wife as missionary. April 1884 Rev. John Doane was called to the pastorate. He was ordained and installed at Olivet chapel, September 11, 1884, and a church, branch of Plymouth church, organized and remained until the mission was given up and Mr. Doane became associate pastor with Dr. Leavitt at Plymouth Church. Olivet then had ninety-two members. The Sunday-school enrollment was between 400 and 500, with an average attendance of between 250 and 300. The Cleveland Bohemian Mission Board, the Cleveland Evangelization Society, with its manifold work, the Men's Home, the Gospel Wagon, etc., are the outgrowth of Olivet chapel and its Plymouth Church workers.

THE IRVING STREET CONGREGATIONAL CHURCH.

THE religious community from whose old records this short historical sketch is compiled was originally a church of the Bible Christian denomination, under an affiliated conference with Canada.

This sect originated October 29, 1815, in England, in connection with the labors of William O'Bryan, a Methodist local preacher, its distinctive feature being its liberal policy, the laity having equal rights with ministers in all Church courts.

IRVING STREET CHURCH.

In 1831, at the urgent request of friends who had emigrated to America, two missionaries were sent out, John Hicks Eynon to Canada west, Francis Wetherall to Prince Edward Island, and in 1846 George Kippin to Ohio.

After four years, John Chapple succeeded the first missionary to Ohio, who still lives at Chagrin Falls, and organized the Orange Street Society in October, 1852. The membership was ten ("most of whom have fallen asleep") who met at first in the house of Josiah Venning, who is now

senior deacon of the church, and afterwards with Richard Wooldridge, being a more commodious residence.

The first church was a frame structure erected on the present site during the pastorate of Joseph Hoidge, in which worship was conducted for five years. This was then abandoned for the larger and more commodious building of to-day, which was dedicated in 1859.

In 1855 this Ohio work was transferred to the newly organized Mis-

J. A. DAVIDSON.

sionary Society of Canada, with which it had stood identified, and from whence it had drawn ministerial supply. The pastorate, limited by rule to four years, was efficiently and worthily filled by W. R. Roach from 1860 for but two years, in which the work of financial consolidation was successfully completed.

In 1862 William Hooper began a work which ended in a year, and was followed by M. Pelt and G. Hycraft.

The advent of John Pinch in 1865 to this field was amid almost hopelessness, for the weakened church was burdened by a debt of $3,000, which, however, he raised in the short space of one year.

In 1866 this church asked for and obtained its independence from the large circuit of which it had formed a part, and began its career with fifty members. Its pastors were: Sencebaugh, Beer, Hodnett, Courtice, Jolliffe and Nott.

During the pastorate of the last the most substantial progress was made, and it closed with the regret of all when he felt called to accept the editorial chair of the *Observer*, the denominational organ.

For three years S. J. Allen held office and was succeeded by Francis M. Whitlock.

During the year 1884 the question of "union" agitated this church as well as the whole Canadian conference, upon which discussion the society "*Resolved*, That we do not unite with the 'Methodist Church' in the Dominion of Canada."

Further steps were taken to find suitable church relation in this country, resulting in the unanimous choice of Congregationalism, which the society determined upon, May 11, 1884.

"Resolution I., That we unite with the Congregational Church," which, with other appended clauses, was signed by all the members of the church in good and regular standing.

This request was considered at district meeting and conference, the following resolution being passed:

RESOLUTION OF CANADIAN CONFERENCE.

That we comply with the request of the Cleveland district, and permit them to withdraw from this conference and also to appoint ministers there on each station; but should either of the ministers desire to take his letters of standing, the president be hereby authorized to give such letters, or if any of the ministers desire to remain in connection with the Methodist Church, we recommend that they be connected with the London conference, but resident in the United States.

E. ROBERTS, President.

Immediately the church determined on consummating the union with the Congregational Church, for which letters missive were issued.

Pursuant to letters missive an ecclesiastical council convened at the Irving Street Bible Christian Church, Cleveland, Ohio, on the tenth day of September, 1884.

Rev. H. M. Tenney called the meeting to order and read the letter missive. Rev. H. M. Ladd was chosen moderator and Rev. S. B. Shipman scribe, the object of the council being to consider the proposal of the Irving Street Bible Christian to become a Congregational Church.

The committee presented the following, which was unanimously adopted: *Resolved*, That the Ecclesiastical Council representing the Congregational Churches of Cleveland and vicinity does most heartily

approve the steps taken by the church till now known as Ebenezer Bible Christian (but now to bear the name Irving Street Congregational Church), with a view to joining the Congregational body; that we are much pleased with the statements made to the council by church and Pastor Rev. F. M. Whitlock, and that we warmly welcome them to the fellowship of our body, confidently looking for increasing prosperity and strength in the promising field of labor in which God has placed them.

R. A. WASHBURN,
JAMES BRAND,
H. A. SCHAUFFLER.

Rev. F. M. Whitlock severed his connection with the church in April, 1887. The church was embarrassed financially and Rev. W. M. Stanford supplied the church till April, 1888.

Rev. R. Quaife then assumed the duty and responsibility of pastor, and by his energetic labors the church building was thoroughly restored at an outlay of over $2,000. In March, 1891, Rev. R. Quaife severed his connection with the church, and in May, 1891, Rev. George Hill was called to be the pastor and teacher. Mr. Hill labored with the church till October, 1894, when he resigned the pastorate.

Since Rev. G. Hills' pastorate the pulpit has been supplied by different ministers and students from Oberlin College, till April, 1895, when the church formally called Mr. J. A. Davidson, a student at Oberlin College, to be our pastor and teacher. Mr. Davidson assumed these duties July 1, 1895. On November 21, 1895, a council of Congregational churches and ministers met at Irving Street Congregational Church and Mr. J. A. Davidson was duly examined and ordained. He has entered into the work with enthusiasm. Every department of the church is prosperous, especially the Young Men's Club.

The church is out of debt and is thankful for the financial aid received from the Ohio Home Missionary Society in the past. They hope to be self-supporting in the future.

DIRECTORY OF IRVING STREET CHURCH.

PASTOR—Rev. J. A. Davidson, 19 North place.

DEACONS—Josiah Venning, 1345 Wilson avenue; James Reece, 20 Cheshire street; John Collacott, 18½ Henry street; John W. Keetch, 45 Woodland avenue.

CHURCH DIRECTORY.

Althoff, Mrs. Elizabeth.....
Anderson, John, sr.....391 Scovill Av
Anderson, John, jr.....391 Scovill Av
Anderson, Mrs. Mary.....391 Scovill Av
Anderson, Mrs. Elizabeth..391 Scovill Av
Andrews, Mrs. Lydia....37 Pittsburg St
Andrews, Miss Zola.....37 Pittsburg St
Armor, Mrs. Sarah.....161 Central Av
Armor, Alonzo.....161 Central Av
Armor, Wellington.....161 Central Av
Bartlett, Richard.....476 Sterling Av
Black, Miss Mamie.....18½ Henry St
Callard, Miss Carrie.....19 North Pl
Callow, G. E.....Jackson St
Carr, Miss Nettie.....839 Central Av
Cobbledick, William J..278 Brownell St
Cobbledick, Mrs. Nina..278 Brownell St
Cobbledick, Miss Jennie..20 Cheshire St
Collacott, John.....18½ Henry St
Collacott, Mrs. Elizabeth..18½ Henry St
Collacott, Miss Libby....18½ Henry St
Collacott, Arthur.....18½ Henry St
Cottrell, Mrs. Ann.....80 Maple St
Couch, William.....5 Goldsmith Ct
Davidson, Rev. J. A.....
Dettlisch, Mrs. Annie..528 Woodland Av
Farrell, Miss Nellie.....1 Carpenter St
Foster, William J.....208 Superior St
Foster, Mrs. Kate.....208 Superior St
Foster, Charles.....208 Superior St
Furze, Mrs. Laura.....1345 Willson Av
Furze, William.....1345 Willson Av
Gillard, William.....57 Tracy St
Glass, John W.....1024 Central Av
Hotchkiss, Mrs. Ruth.....Linden St
Johns, Mrs. Susan S.....18 Henry St
Keetch, John W.....415 Woodland Av
Keetch, Mrs. Elizabeth.....
.....415 Woodland Av
Keetch, William I.....72 Harriet Av
Keetch, Mrs. Bella.....72 Harriet Av
King, Charles S.....460 Scovill Av
King, Mrs. Alice.....460 Scovill Av
Krauser, Mrs. Lizzie.....Scovill Av
Krauser, Emma.....Scovill Av
Laud, James M.....9 Belmont
Laud, Mrs. Maggie.....9 Belmont
Laud, Miss Edith M.....9 Belmont
Laughlin, Miss Annie.....Woodman
Lueders, Matthias.....50 Pittsburg St
Lueders, Mrs. Mary.....50 Pittsburg St
Metcalf, James.....72 Florence St
Metcalf, Mrs. James.....72 Florence St
Nigh, Mrs. Mary.....408 Orange St
Pape, Thomas.....27 Ocean St
Pape, Mrs. Elizabeth.....27 Ocean St
Peacock, Mrs. Hanna M...50 Bolivar St
Pickard, Jonathan..... Parma
Pickard, Mrs. Barbara.....Parma
Pickard, Miss Lenora.....Parma
Pomeroy, Miss Maud.....273 Forest St
Pugsley, John.....19 North Place
Pugsley, Mrs. John.....19 North Place
Reece, James.....20 Cheshire St
Reece, Mrs. Eva M.....20 Cheshire St
Reece, Ernest.....20 Cheshire St
Rudolph, Mrs.....Perry St
Schuester, Mrs. Emma.....80 Maple St
Schuester, Miss Ada.....80 Maple St
Smith, Mrs. Elizabeth.....Jackson St
Smith, Miss Mamie.....Jackson St
Smith, Mrs. Mary J.....Mayflower St
Spence, William.....271 Orange St
Studd, Francis J.....Parma
Studd, Mrs. Fannie..... Parma
Studd, Mrs. Sarah A.....Parma
Taylor, Samuel.....Newburg
Taylor, Mrs. Ann.....Newburg
Theobald, Mrs. Ida.....Scovill Av
Tucker, John L.....415 Woodland Av
Venning, Josiah.....1345 Willson Av
Venning, Mrs. Jane.....1345 Willson Av
Verity, Joseph .....2075 Detroit St
Woodman, George F.....55 Grand Av
Woodman, Mrs. Jennie.....55 Grand Av
Woodworth, Mrs. Ida.....99 Greenwood

IRVING STREET CHURCH.

Organization, March 1, 1896.

Trustees—Josiah Venning, J. W. Keetch, James Reece, W. I. Keetch, W. J. Cobbledick, James Land, Geo. F. Woodman.

Clerk—Geo. F. Woodman, Grand avenue.

Treasurer—Mrs. E. M. Reece, 20 Cheshire street.

Mutual Aid Society—President, Wm. Foster; Secretary, Jno. Pugsley; Treasurer, Mrs. J. W. Keetch.

Sabbath-school—Superintendent, John Pugsley; Assistant, Jas. Reece; Secretary, E. L. Raquet; Treasurer, Mamie Black; Chorister, W. I. Keetch.

Christian Endeavor Society—President, J. A. Davidson; vice-President, Jennie Cobbledick; Secretary, Libby Callacott; Treasurer, Carrie Callard.

Young Men's Club—President, John Pugsley; vice-President, W. J. Cobbledick; Secretary, Clarence Carter; Treasurer, Arthur Callacott.

Young Ladies' Circle—President, Mrs. William Furze; vice-President, Carrie Callard; Secretary, Zula Andrews; Treasurer, Carrie Carter.

ADDITIONAL MEMBERS.

Sangster, Albert B.....16 Cedar Av
Jaite, Emil.....Sterling Av
Jaite, Mrs. Emil.....Sterling Av
Jaite, Clara M.....Sterling Av
Rudolph, Gustav.....Sterling Av
Rudolph, George.....Sterling Av
Reece, Eva.....20 Cheshire St
Rhymer, Frank.....22 Charles St
Harding, Mrs. Fannie.....
.....cor. Woodland and Greenwood
Smith, Mabel.....Maple St
Smith, Leander.....Jackson St
Carter, Clarence.....Laurel St
Carter, Carrie.....Laurel St
Andrews, Ellen.....Pittsburg St
Andrews, Willie.....Pittsburg St
Callacott, Norman.....18½ Henry St
Land, Roy.....Belmont St
Johns, Leona.....18½ Henry St
Elms, Jennie.....Floyd St
Woodworth, Eva.....73 Marion St
Woodworth, Addie.....73 Marion St
Rhymer, Agnes.....22 Laurel St
Pike, Jessie.....Floyd St
Dettlisch, Nellie.....538 Woodland Av
Lewis, Ella.....Belmont St

ADDITIONS TO THE FIRST CONGREGATIONAL CHURCH TO MARCH 1, 1896.

Babcock, Wm. A.....49 W. Trenton St
Babcock, Mrs. W. A...49 W. Trenton St.
Deamude, J. C.....702 Bridge St
Edwards, E. H.....28 Jay St
Edwards, Mary L.....28 Jay St
Fetterman, Roney.....292 Clinton St
Fetterman, Mrs. R.....292 Clinton St
Hall, Joseph A.....104 W. Clinton
Houghton, Ella M.....78 Smithfield St
Hurst, Samuel.....
Hurst, Samuel S.....
Hynd, Jessie S.....259 Waverly St
Patterson, Patrick.....25 Putt Ct
Patterson, Margaret.....25 Putt Ct
Slonsky, Henry.....
Simpson, David.....33 Higgins St
Smiley, Jas. B.....81 Clinton St
Smiley, Susan T.....81 Clinton St
Walther, J. S.....922 Lorain St
Waterbury, George.....14 Dexter Pl
Waterbury, Mrs. Susie G.....14 Dexter Pl

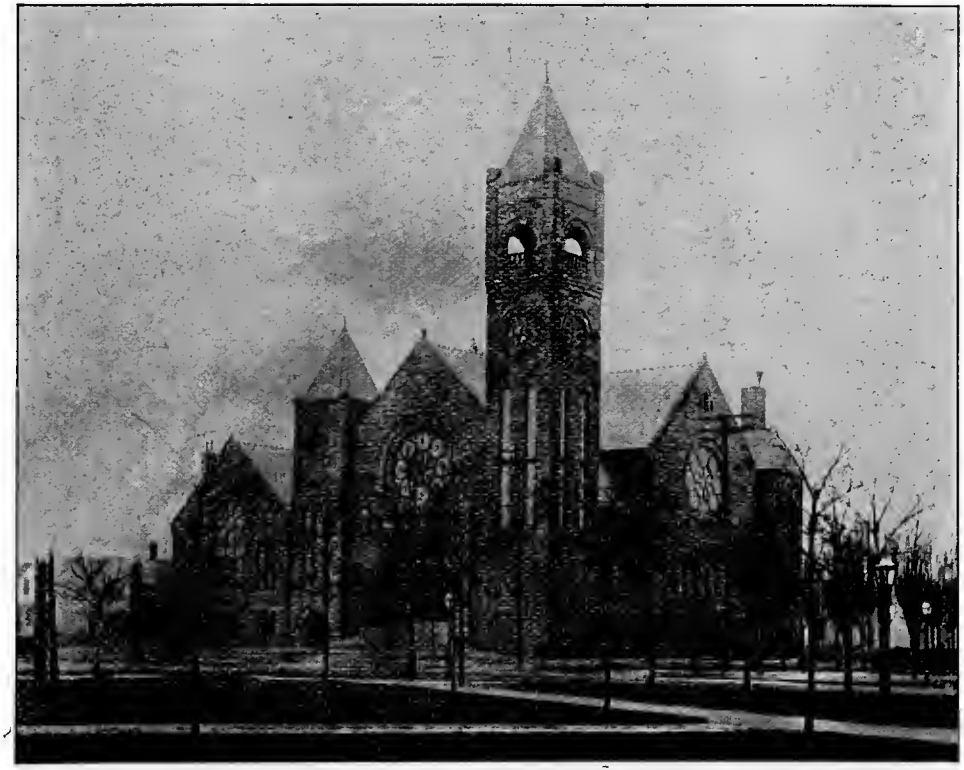

PILGRIM CONGREGATIONAL CHURCH.

PILGRIM CHURCH,

CORNER JENNINGS AND STARKWEATHER AVENUES.

PASTORS—Rev. Charles S. Mills, 463 Jennings avenue. Installed September 24, 1891.

Rev. Irving W. Metcalf, associate pastor, 636 Clark avenue. Began work July 1, 1894.

PASTORS' ASSISTANT—Miss Kate MacInnes.

OFFICE HOURS AT THE CHURCH—2:00 to 3:00 P. M. daily, except Monday and Saturday; Mr. Mills, Tuesday and Thursday; Mr. Metcalf, Wednesday and Friday; Miss MacInnes, Tuesday, Wednesday, Thursday and Friday.

Church Telephone, 2984.

The church is open daily from 9:30 A. M. to 9:30 P. M.

HISTORICAL STATEMENT.

THE Church was organized, by Council, November 13, 1859, in the brick school-house on the site of the present Tremont school building, where meetings were held for about two years. For four years thereafter the meetings were held in the Institute building, a part of which is still standing on University street, near College street.

The Church voted to unite with Cleveland Congregational Conference, March 30, 1862.

A church building, corner of Jennings avenue and Howard street, was begun in 1865, and dedicated in 1870, at a cost of $16,000. In 1877, the building was enlarged by the addition of transepts and further remodeled to its present form, the cost of the changes being more than $20,000. The new building dedicated November 23, 1894, cost, including the site, about $150,000. It has a complete equipment for institutional work.

FORMER PASTORS—Rev. William H. Brewster, 1859-1868; died at Wheaton, Ill., March 7, 1894. Rev. Thomas K. Noble, D. D., 1869-1872; now pastor First Congregational Church, Norwalk, Conn. Rev. William H. Warren, D. D., 1873-1875; now superintendent Congregational Home Missions, Michigan. Rev. Newell M. Calhoun, 1876-1884; recently pastor Congregational Church, Canandaigua, N. Y. Rev. Julian M. Sturtevant, D. D., 1885-1890; now pastor Congregational Church, Aurora, Ill.

At its organization the Church had 34 members. The growth of the

IRVING W. METCALF, ASSOCIATE PASTOR.

CHARLES S. MILLS, PASTOR.

Church in membership, as shown in five year periods, has been as follows: 1864, 48; 1869, 126; 1874, 211; 1879, 238; 1884, 277. From 1889 the development of the Church is shown in the following table:

	Additions.			Removals.				Membership.	Families.	Sunday School.	Benevolence.	Home Expenses.	Y.P.S.C.E.
	P.	L.	Tot.	D.	L.	Dc	Tot.						
1889	12	13	25	1	14	7	22	309	220	678	$2,706	$6,000	49
1890	17	6	23	6	16	0	22	310	220	670	708	6,500	60
1891	19	20	39	0	14	1	15	334	300	962	7,976	7,805	124
1892	45	43	88	3	14	1	18	404	353	1038	8,301	12,439	133
1893	61	49	110	3	28	4	35	479	419	1121	5,693	41,666	137
1894	52	29	81	2	19	2	23	537	473	1252	5,117	29,153	213
1895	74	49	123	4	15	5	24	636	535	1214	4,779	42,223	242

OFFICERS OF THE CHURCH—*Deacons*—John G. Jennings, Henry C. Boffenmyer, Charles G. Sutliff, Clark N. Thorp, Dr. Charles Buffett, Alexander C. Caskey, Dr. A. G. Hart, Alvah D. Hudson, Charles F. Olney, Martin House. *Clerk*—Charles L. Fish. *Treasurer*—Henry C. Holt.

OFFICERS OF THE SOCIETY.—*President*—John G. Jennings, Jr. *Treasurer*—George B. Bushnell. *Clerk*—Edward G. Caskey. *Trustees*—S. W. Sessions, John G. Jennings, Charles F. Olney, Isaac P. Lamson, John J. Crooks. *Treasurer of Building Fund*—George W. Kinney.

ORGANIZATIONS.

SUNDAY-SCHOOL—Superintendent, Irving W. Metcalf; assistant superintendents, C. L. Fish, F. W. Throssell; secretary, James Boggs; superintendent of Junior Department, Miss Kate MacInnes.

SACRED MUSIC SOCIETY—President, Charles F. Olney; secretary and treasurer, Francis E. Wright; conductor, Alfred Arthur.

WOMEN'S ASSOCIATION—President, Mrs. George W. Kinney; secretary, Mrs. H S. Allen.

YOUNG PEOPLE'S SOCIETY OF CHRISTIAN ENDEAVOR—President, Miss Eva E. Sheppard; corresponding secretary, Miss Josephine M. Hartzell.

INTERMEDIATE SOCIETY OF CHRISTIAN ENDEAVOR—President, Alfred N. Kellogg; secretary, Amy C. Throssell.

JUNIOR SOCIETY CHRISTIAN ENDEAVOR—Superintendent, Miss Jessie M. Knowlton.

TEMPLE CIRCLE KING'S DAUGHTERS—President, Mrs. A. R. Treadway; corresponding secretary, Miss Bertha Sacknus.

GATE KEEPER'S CIRCLE KING'S DAUGHTERS—President, Miss Agnes A. Gardner; secretary, Miss Emilie A. Pfahl.

BROTHERHOOD OF ANDREW AND PHILIP—President, Charles S. Mills; corresponding secretary, Theodore P. Lyman.

LOYAL CIRCLE KING'S SONS—Leader, Charles S. Mills; secretary, Samuel T. Stewart.

MISS KATE MAC INNES, PASTORS' ASSISTANT.

PILGRIM CHURCH INSTITUTE.

Organized November 9, 1894.

OFFICERS—President, Charles F. Olney; vice-president, Dr. W. J. Sheppard; secretary, Miss Josephine M. Hartzell; treasurer, Irving W. Metcalf; auditor, Henry C. Holt; trustees, Charles S. Mills and Irving W. Metcalf, pastors, *ex-officio;* fifteen elected by the Church—J. J. Crooks, John G. Jennings, Jr., Charles L. Fish, Theo. P. Lyman, A. M. Gibbons, Michael Riser, F. W. Throssell, R. S. Gardner, Mrs. Charles Buffett, Mrs. Charles F. Olney, Miss Harriet S. Kinney, Miss Jeannette Hart, Miss Josephine M. Hartzell, Miss Eva E. Sheppard; nine elected by the Society—Charles F. Olney, Isaac P. Lamson, J. M. Curtiss, A. D. Hudson, A. C. Caskey, W. J. Sheppard, Mrs. George W. Kinney, Mrs. H. C. Holt, Miss Ruth Curtiss; Executive Committee, A. C. Caskey, J. M. Curtiss, T. P. Lyman, Irving W. Metcalf, Mrs. G. W. Kinney, Mrs. Henry C. Holt, Miss Josephine M. Hartzell.

The Institute is organized as a department of Pilgrim Church.

Membership is open to any one and every one without regard to church connection or religious belief.

Under its direction are provided special facilities for physical, social and intellectual culture. Upon the first floor of the building, whose doors are open daily from 9:30 A. M. to 9:30 P. M., are a thoroughly equipped gymnasium, reading room, library, recreation rooms and social parlors. Evening educational classes, lectures and concerts are prominent features of the work of the Institute.

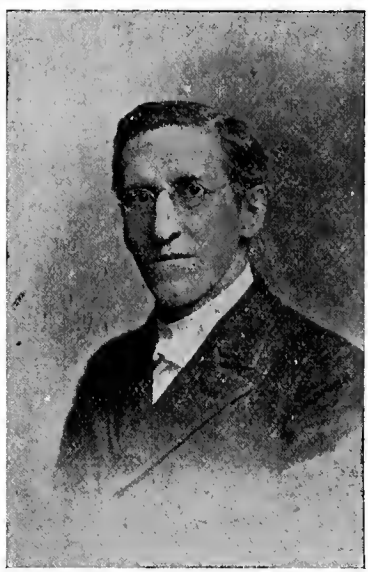

REV. W. E. C. WRIGHT, D.D., LATE DISTRICT SEC. OF AMER. MISS. ASS'N.

The Institute is under the direction of a board of trustees, composed of the pastors of Pilgrim Church, *ex-officio*, and 24 members elected by the church and society.

The first annual meeting was held October 2, 1895, and the reports then made showed that during its first year the Institute had maintained Fine Arts, History and Travel Clubs, a Literary Society, Boys' Brigade, Sewing School, with Kitchen Garden and Kindergarten Classes, a Gymnasium with classes for men, boys, women and girls, and classes in Bookkeeping, Business Arithmetic, Penmanship, Piano and Vocal Music. A largely attended Microscopical Exhibition was given. The Institute maintains a well-supplied Reading Room, which had an attendance during 1895 of 7,913, an average of 25 daily. Recreation Rooms were open during six months of the year, with a total attendance of 2,354, an average of 16 daily. Its Library contains 973 volumes. It was opened in April, 1895, and up to the close of 1895, 5,960 books had been issued, a daily average of 25.

The second year of the Institute opened October 2, 1895. The Fine Arts Club, Piano Classes, Sewing School and Kitchen Garden, Recreation Rooms, Library and Reading Rooms continue as during the preceding year, and in addition there are a class in Bible Study, under the leadership of Professor Henry C. King of Oberlin, classes in French and German, and a Kindergarten with an enrollment of 64 children the first term, and in charge of an experienced director and four assistant teachers. A popular Entertainment Course was successfully inaugurated, course tickets for four high-class entertainments being sold to the general public at the low price of fifty cents, and to members of the Institute for twenty-five cents.

The total number of members, December 31, 1894, was 352. In 1895, 179 new members were received, making a total of 531 persons connected with the Institute during 1895.

INSTRUCTORS AND LEADERS.

Men's Gymnasium Director—W. W. Mortimer; Examining Physicians, Dr. A. B. Schneider, Dr. A. G. Hart, Dr. W. J. Sheppard.

Women's Gymnasium Director—Miss Emily Dillman Smith; Examining Physician, Dr. Helen K. Champlin.

Fine Arts Club—Charles F. Olney.

Piano—Mrs. A. V. Tiedemann.

German—Professor Jean Hepp, of the Berlitz School of Languages.

French—Miss Esther L. Pelton.

Bible Study—Professor Henry C. King, Oberlin.

Kindergarten—Director, Miss Flora L. Mowbray; First Assistant, Miss Emma H. Sharp, with three other assistants from the Training School of the Day Nursery and Free Kindergarten Association.

Librarian—Miss Bessie H. Shepard.

Attendant in Recreation Rooms—Miss Anna A. Weigel.

Sewing School—Committee, Mrs. Charles Buffett. Mrs. C. F. Olney, Miss Kate MacInnes; Directress, Miss Kate MacInnes.

Kitchen Garden Classes—Commiteee, Mrs. H. C. Holt, Mrs. J. M. Curtiss.

Boys' Brigade—Committee, Charles S. Mills, Frank E. Whitehouse, A. D. Hudson, John G. Glueck, Theodore P. Lyman, Irving W. Metcalf. Drill Master—Walter S. Bauder, of Fifth Regiment, O. N. G.

Kindergarten—Committee, Mrs. C. F. Olney, Mrs. Charles Buffett, Mrs. G. W. Kinney, Miss Josephine M. Hartzell, Miss Kate MacInnes, Irving W. Metcalf.

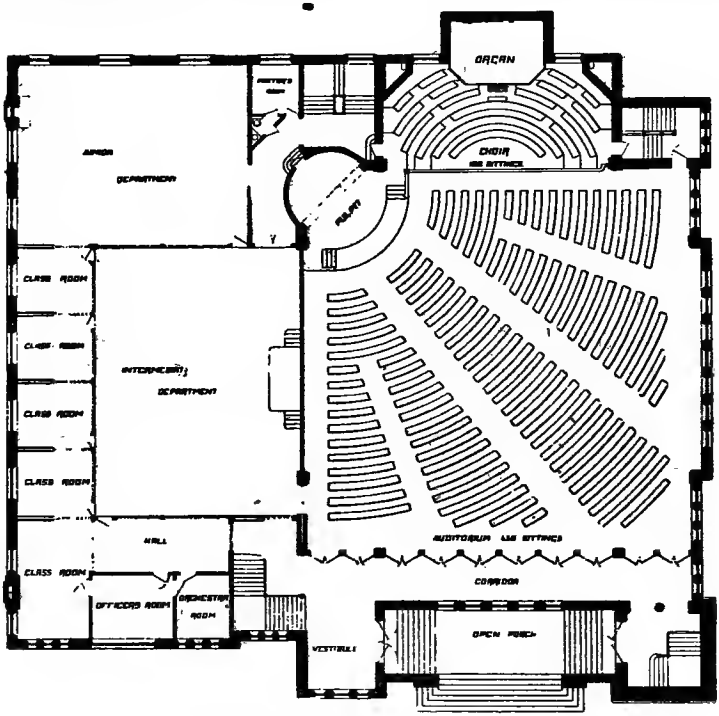

PLAN OF MAIN FLOOR.

THE BUILDING.

The edifice, while thoroughly dignified and churchly in appearance, is unique in its plan of construction. It has been called "an epoch-making church building" and "the most finely equipped church in America." Its general plan is given herewith.

The extreme length of the building, on Jennings avenue, is 132 feet, and its depth, on Starkweather avenue, is 120 feet, with a projection of eight feet additional for the organ.

The building covers 15,520 square feet. It contains 16 rooms on the

ground floor, 12 rooms on the main floor, 15 rooms on the gallery floor, a total of 43 separate apartments, besides ample halls, vestibules, etc. Its cubic contents are 720,000 cubic feet. The auditorium will seat comfortably—on the main floor, 700 people; in the chorus addition, 100; in the gallery, 300; in the supplementary gallery, over the corridor, 150; a total of 1,250. The Sunday-school rooms are separated from the church auditorium only by a sliding partition, by means of which the two apartments may be thrown together for special services. This gives capacity for the combined auditorium, of 2,400. By using class rooms and corridors, 3,000 people can be accommodated.

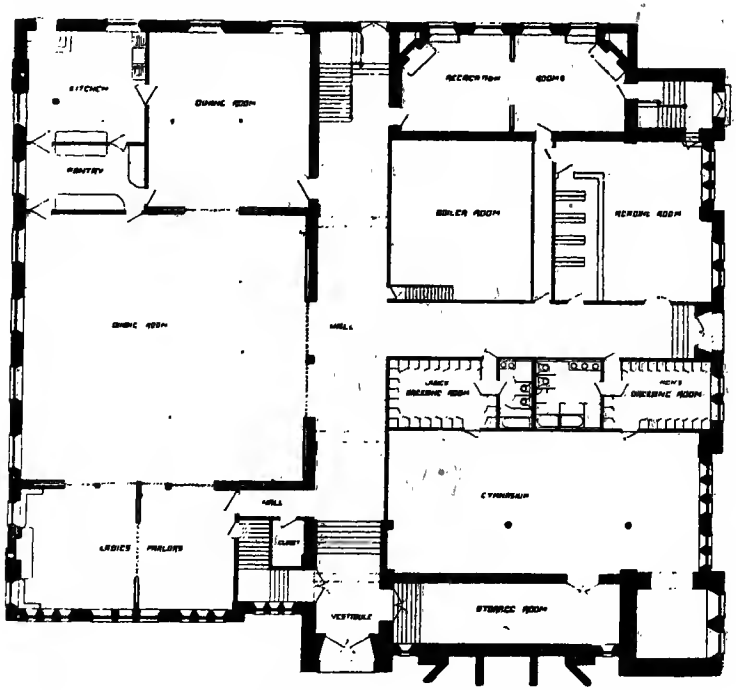

PLAN OF GROUND FLOOR.

The lower floor of the entire structure is given to the social and institutional work. It contains a reading room and library, 30x30 feet; men's dressing room with lockers, shower baths and toilet rooms, a finely equipped gymnasium, 58x26½ feet; recreation rooms, dining and social room, 49½x52 feet; Boys' Brigade armory, 30x33 feet; kitchen, 22½x22 feet, with pantry and serving room; ladies' parlor; women's dressing room; beside engine and boiler rooms. The ceiling of the ground floor rooms is eleven feet high, the entire floor being only two feet below the level of the ground.

The building is equipped with a complete electric lighting plant and is heated by steam and hot air.

CHURCH DIRECTORY.

Adams, Lulu Estella....14 Merchant Av
Ahrens, Nellie.....31 Kenilworth St
Alexander, Charles Carroll.....
.....65 Jennings Av
Alexander, Emily Gertrude.....
.....65 Jennings Av
Alfred, Anna E.....
.....Sanitarium, Battle Creek, Mich.
Alfred, Daniel E.....120 Holmden Av
Alfred, Elizabeth J.....120 Holmden Av
Alfred, Joseph Herbert..120 Holmden Av
Alger, Henry Leslie.....138½ Rowley St
Alger, Louise.....138½ Rowley St
Alger, Rena Bell.....56 Aiken Av
Allen, Horace S.....90 Kenilworth St
Allen, Sarah E.....90 Kenilworth St
Allen, Marguerite Sheldon.....
.....90 Kenilworth St
Ammon, Arthur F.....
600 Broadway, New York City, N. Y.
Ammon, Rena May.600 Broadway, N. Y.
Ammon, J. Harry.....30 Brevier St
Ammon, Lucy.....30 Brevier St
Arthur, Alfred.....172 Kenilworth St
Arthur, Kate.....172 Kenilworth St
Arthur, Alfred Franklin.....
.....172 Kenilworth St
Ault, Lizzie.....137 Jennings Av
Austin, Kate.....305 Starkweather Av
Ayliffe, Edson Charles....350 Marcy Av
Babcock, Alice M.....87 Harriet Av
Baker, Mary.....7 Colgate St
Balzhiser, Edward Clermont.....
.....48 William St
Balzhiser, Cora May.....48 William St
Banfield, Henry.....184 Merchant Av
Bard, Nellie Wilson.....97 Merchant Av
Bard, Lucy Amanda....97 Merchant Av
Barker, Almira Eliza....102 Herschel St
Barker, Emma Maria....102 Herschel St
Barry, Edward Milton.....25 Howard St
Bartholomew, Bessie Kear....1 Little St
Bauknet, Josepha Anna....658 Clark Av
Bedenbecker, Henry F...139 Literary St
Bell, Anna.....93 Pelton Av
Bell, Helen Letitia.....755 Scranton Av
Bennett, Edward R.....44 Vega Av
Bennett, Mary.....44 Vega Av
Bennett, Jennie Evelyn.....37 Vega Av
Berger, Joseph Stockton.....
.....Berlin Heights, O
Beveridge, Della.....645 Castle Av
Bidwell, Georgianna Maude.....
.....660 Scranton Av
Bieder, Laura Eliza.....6 College St
Bieder, Minerva.....14 Archwood Av
Bigelow, Harvey.....388 Jennings Av
Bigelow, Amelia.....388 Jennings Av
Bigelow, Mary Robinson.....
.....388 Jennings Av
Bill, Anna E.....98 Merchant Av
Bill, Anna E.....98 Merchant Av
Bishop, Albert Bert.....119 Seymour Av
Bishop, Olivia.....Ravenna, O.
Bissell, Allen Breed.....22 Brevier St
Bissell, Loretta.....22 Brevier St
Black, Sarah E.....645 Castle Av
Blackmur, Charles Wilfred..15 Aiken Av
Blackmur, Emma Jessie....15 Aiken Av
Blackmur, Edward....161 Kenilworth St
Blackmur, Ella.....161 Kenilworth St
Blackmur, Harriet....161 Kenilworth St
Blackmur, Lizzie May.....
.....2028 Clarkson St., Denver, Colo.
Blackwood, Cora Bell..37 Kenilworth St
Blackwood, William Robert.....
.....37 Kenilworth St
Blair, Herbert Lee.....3 Fairfield St
Blake, Bessie.....590 Scranton Av
Boggs, James.....52 Mentor Av
Boggs, Lotta J.....52 Mentor Av
Boffenmyer, Henry Christian.....
.....143 Kenilworth St

Boffenmyer, Josephine Angelica.... .....143 Kenilworth St
Boffenmyer, Roy Edgar..... .....143 Kenilworth St
Boffenmyer, Helen Celia..... .....143 Kenilwrth St
Bonesteel, Willis Edward..... .....578 E. Prospect St
Bonesteel, Annabell..... ....578 E. Prospect St
Boodey, Marguerite.....3 Bergen St
Boop, John.....Pilgrim Church
Boppel, John Charles.....33 Brevier St
Botsford, Caroline.....Oberlin, O.
Branch, Sarah .....436 Jennings Av
Brenning, Mary..252 Starkweather Av
Bridge, Esther May..102 Literary St
Bridge, Hattie Bell.....102 Literary St
Brightman, Ida L.....82 Eglindale Av
Brink, Eugene W.....Berea, O.
Brink, Bessie E.....Berea, O.
Brown, Ada L.....39 Mentor Av
Bryant, Charles Lester..... .....85 Merchant Av
Bubert, Birdie.....47 Auburn St
Buesch, Gertrude Henrietta ....43 Kinkel St
Buettner, Carrie Minnie .... 44 Howard St
Buffett, Dr. Charles ....347 Jefferson St
Buffett, Emily S.....347 Jefferson St
Buhoup, Henry Clay .....18 Aiken Av
Buhoup, Emily A.....18 Aiken Av
Buhoup, John J.....440 Merchant Av
Burchall, Christina .....67 Hamlet St
Burchill, Alfred Manly ....39 Birch Av., Toronto, Can.
Burns, Imogene .....93 Merchant Av
Burrows, Ella May ..699 Scranton Av
Burrows, Maria P....699 Scranton Av
Burrows, Francis O....91 Merchant Av
Burrows, Mary Ella ..91 Merchant Av
Burrows, Jay H.....91 Merchant Av
Burrows, Frances ....699 Scranton Av
Burrows, Daisy M....699 Scranton Av
Burrows, Charles E..699 Scranton Av
Burton, Isabel .....90 Merchant Av
Bushnell, George B.....648 Castle Av
Bushnell, Viola M.....648 Castle Av
Bushnell, Henry Arthur..648 Castle Av
Bushnell, Marion Blake..648 Castle Av
Calhoun, Caroline ..156 Kenilworth St
Canfield, Katherine ....1263 Slater Av
Carleton, Janet Louise ....636 Jennings Av
Case, Emma Allsindia ..96 Pelton Av
Case, Fannie .....157 Jennings Av
Caskey, Alexander C..568 Jennings Av
Caskey, Mary M.....568 Jennings Av
Caskey, Paul De Witt..568 Jennings Av
Chamberlain, Mary J..... .....40 Kenilworth St
Chamberlain, Cora E..40 Kenilworth St
Champlin, Dr. Henry D..662 Clark Av
Champlin, Dr. Helen....662 Clark Av
Chandler, Charles Harrison..... ....107 Newell St
Chandler, Ida Matilda..107 Newell St
Chandler, Mary Anna..156 Newell St
Chase, Hattie Sarah.....20 Howard St
Clark, Katherine H....194 Jennings Av
Coates, Herbert John ..58 Archwood Av
Cobb, Emma .....23 Brevier St
Coe, Emmett E .....124 Holmden Av
Coe, Alice A.....124 Holmden Av
Cold, Marie.....870 Clark Av
Colgrove, William T....47 Auburn St
Colgrove, Hattie.....47 Auburn St
Colson, William B., Jr..378 Jennings Av
Colson, Frances E.....378 Jennings Av
Colson, Cora Evelyne....667 Castle Av
Colson, Mary.....667 Castle Av
Common, Cordella A..824 Scranton Av
Cone, Addie .....43 Merchant Av
Cone, Anna Estella....43 Merchant Av
Conly, Agnes Scott.....2 Talcott St
Corlett, Selene C.....Warrensville, O.
Cornell, William Ellsworth ....12 Beacon St
Cornell, Elizabeth M.....12 Beacon St
Cotton, Belle.....361 Jennings Av
Cowley, Kittie A.....162 Walton Av
Cox, Lucy May ....Lakeside Hospital, City
Cox, Minnie ....1017 West St., Pueblo, Col.
Crooks, John J.....632 Jennings Av
Crooks, Edith A.....632 Jennings Av
Crooks, Florence Gertrude ....632 Jennings Av

UNKNOWN

To many, but it is a fact, that a $10,000 **TEN YEAR RENEWABLE POLICY** in the Provident Life and Trust Company of Philadelphia (assets $28,000,000) will only cost you at *AGE 40, $175*, for the first two years, and much *LESS* yearly thereafter; or, if you prefer, for *$125.80*, annually, and much less after second year, *$500.00* will be paid your family annually for 20 years after your death.

☞ *Renewable or changeable to any other plan without examination and without break in dividends.*

This is positively the cheapest policy issued in the United States by any regular "Old Line" Company, as is evidenced by the following actual case of

Policy No. 46,781, W. J. H., Age 30, Cleveland, O.
Issued June 16th, 1891, for $10,000.

Cost 1st and 2d years	$133 50	Cost 4th year	$94 70
Cost 3d year	95 30	Cost 5th year	94 10

Inquiries answered by mail or in person.

S. S. SAFFOLD, General Agent - 211-212 The Arcade.

PHOTOGRAPHS

PUSH

PLATINO PHOTO
FINEST ON EARTH.

IS WHAT IS WANTED IN THIS BUSINESS.
IT MATTERS NOT HOW MUCH

PLUCK

YOU HAVE; IF YOU DON'T PUSH
IT TO THE FRONT YOU
CAN'T EXPECT

URLIN BECKER,
WILSHIRE BLD'G.

PROSPERITY

Crowl, John A.....94 Literary St
Crumrine, Amelia Anne..48 Kenwood St
Current, Maud Virginia...667 Clark Av
Curtiss, Mary.....546 Jennings Av
Curtiss, Ruth.....546 Jennings Av
Curtiss, William Eglin..546 Jennings Av
Davies, Elizabeth..292 Starkweather Av
Davies, Evan Louis.....
.....292 Starkweather Av
Davies, Helen.....96 Pelton Av
Dawson, Minnie.....14 Drake Av
Day, Harriet Burr.....Meriden, Conn
Daykin, Ann.....124 Walton Av
Daykin, Annette.....124 Walton Av
Daykin, John, Jr.....124 Walton Av
Daykin, Mary Louisa....124 Walton Av
DeGarmo, Arthur Frank..101 Bridge St
Deucher, Emmy Marguerite.....
.....1065 Pearl St
DeWitt, Grace.....58 Sage St
DeWitt, Louisa.....64 Mentor Av
Deyling, Elizabeth.....81 Herschel St
Dodds, Elizabeth.....38 Fairfield St
Dodds, Sarah Eleanor....38 Fairfield St
Donberg, Frederick Christian.....
.....137 Holmden Av
Donberg, Flora.....137 Holmden Av
Donberg, Lillian Gertrude.....
.....187 Holmden Av
Drefahl, Louise.....87 Brayton St
Dunn, Dr. Lewis J.....43 Seymour Av
Dunn, Caroline.....43 Seymour Av
Edgerton, Myrtle Belle....136 Forest St
Emerson, Julia R.....40 Jennings Av
Engel, Charlotte.....56 Root St
Evans, Jonathan.....445 Lorain St
Evans, Sarah.....445 Lorain St
Evans, Mary.....554 Scranton Av
Evans, Mary.....21 Tracy St
Evans, Peter Platter.160 Kenilworth St
Evans, Mary.....160 Kenilworth St
Everett, Florence....Monterey, Mexico
Farris, Delia E.....127 Pelton Av
Fehrenbach, Bertha Martha.....
.....95 Herschel St
Fish, Lorenzo B.....139 Holmden Av
Fish, Martha C.....139 Holmden Av
Fish, Charles L.....139 Holmden Av
Fisher, Alfred G.....75 Lawn St
Fisher, Elizabeth A.....75 Lawn St
Fisher, Charles H.....11 Mentor Av
Fisher, George Adam.....210 Noyes St
Fisher, Emma Florence....210 Noyes St
Fitzgerald, Ella.....50 Fairfield St
Fleet, Sara Jane.....262 Jennings Av
Forbes, Julia K.....47 Professor St
Force, Clayton Harvey...16 Fairfield St
Foster, Blanche May.....25 Howard St
Foster, Emma.....309 Jennings Av
Foster, Eliza.....51 Mentor Av
Foster, Lola.....51 Mentor Av
Foster, Bert Everett.....51 Mentor Av
Foster, Frank Dean.....51 Mentor Av
Foster, Lou Ford.....51 Mentor Av
Fowler, Clara Loretta..85 Merchant Av
Frank, Nellie Josephine.....
.....137 Jennings Av
French, Jessie Alma.....
.....Shelby, Oceano Co., Mich
Frisbie, Esther S.....149 Jennings Av
Frisby, Nellie A.....1 Fairfield St
Furry, Wallace W.....81 Fifth Av
Gamble, Barbara.....44 Rowley St
Gammell, John.....272 Jennings Av
Gammell, Minnie M....272 Jennings Av
Gardner, Dr. Lewis Bradstreet.....
.....419 Jennings Av
Gardner, Carrie Victoria.....
.....419 Jennings Av
Gardner, Robert J....181 Kenilworth St
Gardner, Carrie E....181 Kenilworth St
Gardner, Robert S.....19 Vienna St
Gardner, Agnes A....181 Kenilworth St
Garvin, David McCowan...667 Clark Av
Garvin, Mary Josephine...667 Clark Av
Garvin, Lulu Bell.....667 Clark Av
Gayton, Clara.....132 Jennings Av
Gee, Allison Rawson...635 Scranton Av
Gee, Frank Henry.....635 Scranton Av
Genuske, Rosella.....Youngstown, O.
Gerdum, William Adolphe.....
.....549 Scranton Av
Gibbons, Allison Martin...625 Clark Av
Gibbons, Ella May.....625 Clark Av
Gillmore, Anna.....Gillmore, Mich.
Gillmore, Bessie.....Gillmore, Mich.
Glaser, Frank Barnhart.....61 Olivet St
Glaser, Sarah Elizabeth.....61 Olivet St

Glueck, John George.....40 Barber Av
Good, Emily Marie.....62 Harper St
Griffith, George Thomas.....
..... 160 Kenilworth St
Griffith, Grace Estelle.....
..... 160 Kenilworth St
Gross, Philip A.....85 Merchant Av
Gruninger, Eva.....
.....5237 Jefferson Av., Chicago, Ill.
Gruninger, Sarah .....
.....1410 N. St., Lincoln, Neb.
Guernsey, Louise May..137 Jennings Av
Gurley, Emma A.....627 Castle Av
Haas, Charles.....73 Broadway
Hadlow, John.....164 Pelton Av
Hadlow, Hannah M.....164 Pelton Av
Hadlow, Sarah Gertrude..164 Pelton Av
Hadlow, Carolyn.....164 Pelton Av
Hadlow, Lydia.....218 Starkweather Av
Hadlow, Lydia.....218 Starkweather Av
Hager, Eliza Fredrika.....37 Howard St
Hager, John William.....37 Howard St
Hall, Albert Edward.....
.....299 Starkweather Av
Hall, Dora.....299 Starkweather Av
Hall, William A.....Mt. Vernon St
Hall, Margaret .....Mt. Vernon St
Hall, James Dixon.....Mt. Vernon St
Hamm, Dora Bell.....13 Merchant Av
Hampton, Margaret.....66 Jennings Av
Hannaford, Nancy...Colorado City, Col.
Harrington, Norman Slade.....
.....699 Scranton Av
Harrington, Eliza Jane.....
.....699 Scranton Av
Harrison, Gertrude.....Glenville, O.
Hart, Dr. Albert G.....102 Jennings Av
Hart, Jeannette.....102 Jennings Av
Hart, Anna M.....60 Jennings Av
Hartzell, Eliza.....66 Mentor Av
Hartzell, Jennie Lind.....66 Mentor Av
Hartzell, Josephine.....436 Jennings Av
Hartzell, Josephine M...436 Jennings Av
Harvey, Barney D.....95 Holmden Av
Harvey, Adah L.....95 Holmden Av
Harvie, Marie Jane....128 Merchant Av
Harvie, John George...128 Merchant Av
Hasseries, Carl John...70 Merchant Av
Hawkes, Jennie.....23 Wheller's Place
Hawley, Edward.....Chagrin Falls, O.
Hawley, Charlotte.....Chagrin Falls, O.
Heckman, Caroline.....49 Mentor Av
Heckman, Louis A.....49 Mentor Av
Heckman, Mary Emma...49 Mentor Av
Henderson, Sara.....66 Jennings Av
Henderson, Jessie.....66 Jennings Av
Henderson, George Maxton.....
.....66 Jennings Av
Herke, Elizabeth.....60 Holmden Av
Hertel, Margaret Leona...Sanford, Fla.
Hewson, Jeanette.....62 Pelton Av
Higbee, Virginia M.....143 Jennings Av
Hildebrand, Jacob.311 Starkweather Av
Hildebrand, Maria.311 Starkweather Av
Hill, Calvin S.....140 Merchant Av
Hinkle, Rose B.....46 Howard St
Hodges, Ollie Louella.....5 Fairfield St
Hoffman, Sophia.....150 Brainard Av
Holt, Henry C.....94 Kenilworth St
Holt, Ella M.....94 Kenilworth St
Holt, Clara Hart.....94 Kenilworth St
Hornsey, John W.....158 Pelton Av
Hornsey, Carrie R.....158 Pelton Av
Hornsey, Sarah.....158 Pelton Av
House, Martin.....468 Jennings Av
House, Sophia.....468 Jennings Av
House, Martha R.....468 Jennings Av
House, Charles Davidson.....
.....468 Jennings Av
Hoxter, Ulysses Spencer.....
.....187 Kenilworth Av
Huber, Barbara.....25 Marvin Av
Hudson, Alvah D.....60 Jennings Av
Hudson, Laura A.....60 Jennings Av
Hughes, Annie Margaret.....
.....Merthyr Tydfil, South Wales
Humiston, Dr. Charles B.....
.....824 Scranton Av
Humiston, Mattie.....824 Scranton Av
Hunt, Gertrude.....362 Marcy Av
Ilette, Mina Adelaide...48 Merchant Av
Jackson, Ann.....636 Clark Av
James, David Henry.....48 Kenwood St
Jarvis, Joseph Henry....893 Empress St
Jarvis, Mary.....893 Empress St
Jennings, John G.....194 Jennings Av
Jennings, Caroline R..194 Jennings Av
Jennings, John G., Jr....182 Jennings Av
Jennings, Lillie M.....182 Jennings Av
Johnson, Peter F.....11 Jersey St
Johnson, Isabel.....11 Jersey St

Johnson, Clarence.....11 Jersey St
Johnson, Edward.....Louisville, O.
Johnson, Wyllis J.....94 Literary St
Jones, Annie.....23 Tracy St
Jones, Mary Jane.....86 Noyes St
Judd, Rosella.....384 Jennings Av
Jupp, Warren Lancey....61 Branch Av
Jupp, Christine Belle.....61 Branch Av
Keim, Harry Wright...124 Merchant Av
Keim, Helen.....124 Merchant Av
Keller, Harry Trivilla.895 Fairmount Av
Kellogg, Alfred Noah..624 Scranton Av
Kelty, Sarah Ann.....50 Merchant Av
Kenney, L. May.....291 Kinsman St
Kick, Elizabeth Anna....83 Seymour Av
Kick, Minnie Josephine..83 Seymour Av
Kimball, Grace May..67 Trowbridge Av
Kinney, George W....104 Kenilworth St
Kinney, T. Jennette..104 Kenilworth St
Kinney, Mary L.....177 Jennings Av
Kinney, Harriet S.....177 Jennings Av
Kirsch, Erna Rena.....649 Scranton Av
Kissig, Anne.....72 Professor St
Knapp, Amos T.....84 Literary St
Knapp, Carrie May.....84 Literary St
Kniewaser, Evelyn.....388 Jefferson St
Knowlton, Charlotte Janet.....
.....Mackintosh, Georgia
Knowlton, Fanny.....530 Jennings Av
Knowlton,Jessie Meeker.530 Jennings Av
Knowlton, William Amherst.....
.....Independence, O
Koehler, Emma Jane.....69 Mentor Av
Kohlmetz, Emma Louise..36 Tremont St
Kroehle, Mabelle.....159 Denison Av
Krueger, Henry.....685 Castle Av
Krueger, Laura Elizabeth.685 Castle Av
Kuder, Hettie.....342 Jennings Av
Lamson, Fannie L.....174 Jennings Av
Lane, Ida M.....96 Merchant Av
Lang, Katherine.....212 Walton Av
Larkin, Alexander.....48 Fairfield St
Larkin, Mary.....48 Fairfield St
Larkin, Robert.....48 Fairfield St
Larkin, Hugh.....230 Jennings Av
Larkin, Ellen Elizabeth.230 Jennings Av
Larkin, Grace Lillian...230 Jennings Av
Larkin, Jessie Rae.....230 Jennings Av
Lauer, Phillippine.....68 Holmden Av
Law, Cornelius.....181 Merchant Av
Lee, William James....Pilgrim Church
Linehan, Charles L....590 Scranton Av
Lowe, George.....163 Auburn St
Lowe, Ellen.....163 Auburn St
Lowe, George Henry.....163 Auburn St
Lowing, Frank C.....
....731 Braddock Av., Braddock, Pa.
Luck, Emilie Eva.....829 Scranton Av
Luck, William Jacob...829 Scranton Av
Luehman, Edward C.....
.....244 Starkweather Av
Luehman, Ella....244 Starkweather Av
Lyman, Theodore Pomeroy.....
.....388 Jennings Av
MacAdams, Albert Joseph..19 Abbey St
MacAdams, Melissa.....19 Abbey St
MacInnes, Kate.....680 Castle Av
Makepeace, George W.....
.....220 Starkweather Av
Makepeace, Anna..220 Starkweather Av
Makepeace, Grace Emily.....
.....220 Starkweather Av
Malaney, Clara Myra.....20 Howard St
Matson, Sarah A.....17 College St
Matteson, Jasmine De Etta.30 Auburn St
McCabe, Bessie.....21 Abbey St
McCartney, Dr. Frank Madison.....
.....579 Clark Av
McCartney, Alice May....579 Clark Av
McCrea, Fay Irvin.....730 Clark Av
McEachren, Adella N....334 Jefferson St
McGuire, Edward Voulney.....
.....44 Kenilworth St
McIntosh, Elizabeth.....158 Aetna St
McKenzie, Robert.....352 Jennings Av
McLean, Ernestena....835 Scranton Av
McNair, John W.....81 Buhrer Av
McNair, Jessie.....81 Buhrer Av
Meacham, Florence Lucina.....
.....103 Jennings Av
Metcalf, Irving Wight.....636 Clark Av
Metcalf, Flora.....636 Clark Av
Meyer, Christine Matilda.....
.....651 Jennings Av
Meyer, Otto George....651 Jennings Av
Meyer, Emma Anna Grace.32 Rowley St
Miller, Annie.....138 Pelton Av
Miller, Margaret J.....138 Pelton Av
Mills, Charles Smith....463 Jennings Av
Mills, Alice.....463 Jennings Av
Moon, Clara Isola..227 Starkweather Av

Moran, Amelia.....73 Professor St
Morgan, Ida.....324 Jennings Av
Morrison, Caroline V....417 Jennings Av
Mowry, Mary.....Colorado City, Col.
Mullen, Claude Frederick.....
.....234 Jennings Av
Munroe, Frances Anna.590 Scranton Av
Murphy, William.....10 Thurman St
Murphy, Lila.....10 Thurman St
Nachtrieb, Elizabeth.....74 Yonker Av
Nachtrieb, Franklyn Hayes.....
.....74 Yonker Av
Nance, Fred Henry.....60 Jennings Av
Nance, Ethelyn May....60 Jennings Av
Neville, Ada.....786 Scranton Av
Nicola, Charles A.....782 Case Av
Nicola, George.....132 Jennings Av
Nicola, Mary A.....132 Jennings Av
North, Marguerite....168 Kenilworth St
Oehlhoff, Mary L.....1558 Clark Av
Okeson, Lois.....222 Starkweather Av
Oldenburg, Lizzie Sophia.....
.....667 Scranton Av
Olney, Charles Fayette.137 Jennings Av
Olney, Abigail.....137 Jennings Av
Ormrod, William L.....
.....Hotel Royal, New Orleans, La.
Ortli, Amelia.....1083 Pearl St
Ortli, Julia.....1083 Pearl St
Ortli, Sarah.....1083 Pearl St
Osborn, Viola.....Mt. Gilead, O.
Overholt, Blanche... ....Scottdale, Pa.
Overholt, Lulu.....289 St. Clair St
Palmer, Edward Austin...144 Abram St
Parpart, Edith Anna Bertha.....
.....203 Noyes St
Pearce, Louise Emily Ada.....
.....171 Walton Av
Pelton, Jennette M...104 Kenilworth St
Pennrich, Jessie...313 Starkweather Av
Perry, Dr. Alice M.....2238 Euclid Av
Peters, Bertha.....14 Allman Ct
Peterson, Mary L.....160 Huron St
Pfahl, Jacob C.....42 Howard St
Pfahl, Alvina.....42 Howard St
Pfahl, Edward C.....42 Howard St
Pfahl, Emma Amelia.....42 Howard St
Pfahl, Cora Alma.....667 Scranton Av
Pfahl, Emilie Alvina...667 Scranton Av
Pfahl, Ida Amelia.....667 Scranton Av

Phillips, Daniel.....1558 Clark Av
Phillips, Annie.....1558 Clark Av
Pierce, Sloan J....303 Starkweather Av
Pierce, Anna L....303 Starkweather Av
Poplowsky, Laura.....38 Webster St
Porter, Dora.....29 Bridge St
Powell, Jennie.....50 Mentor Av
Powell, Annie Maud.....50 Mentor Av
Powell, Charles H.....1120 Pearl St
Primm, Minnie Charlotte..40 Pelton Av
Raeder, Lydia Amanda.1148 Scranton Av
Rapp, Kathrine Margaret.....
.....38 Professor St
Rawson, Beatrice F.....667 Clark Av
Rebbeck, Amber Agnes.447 Jennings Av
Rebbeck, Jennie M.....447 Jennings Av
Redinger, Elias.....64 Mentor Av
Redinger, Mary.....64 Mentor Av
Redinger, Loa Edna.....64 Mentor Av
Reed, Benjamin Charles.45 Brainard Av
Reed, Minnie.....45 Brainard Av
Reinhart, L. A.....52 Fairfield St
Richards, Eliza.....14 Merchant Av
Richards, Fred Emery.14 Merchant Av
Riser, Michael.....48½ Mentor Av
Riser, Martha A.....48½ Mentor Av
Risk, Annette.....301 Starkweather Av
Risk, Oliver Arthur .....
.....301 Starkweather Av
Robbins, Burt Lucius....89 Newell St
Robbins, Jennie .....89 Newell St
Robinson, William Harvey .....
..... 85 Merchant Av
Rhode, Minnie.....683 Clark Av
Runyan, Anna M.... .....155 Kenilworth St
Runyan, Bertie Lulu.....
.....155 Kenilworth St
Runyan, Bessie May..155 Kenilworth St
Russell, George Frederick .....
.....42 Pelton Av
Russell, Emma M.....42 Pelton Av
Sacknus, Bertha.....308 Jennings Av
Sacknus, Henry E. W...308 Jennings Av
Schad, Minnie .....140 Merchant Av
Schmidt, Lucy Agnes ....1223 Cedar Av.
Schneider, Dr. Adolph Benedict ....
.....381 Jennings Av
Schooley, Augusta ....68 Mentor Av
Schooley, Josie Irene ....68 Mentor Av
Scott, Margaret.....18 Cliff St

Seacrist, Emma.... ....74 Mentor Av
Secord, Mary Eva .....44 Professor St
Seiser, Charles Edward .....
.....23 Howard St
Seiser, Louise .....23 Howard St
Seltz, Wade Hampton.....18 Ackley Ct
Seville, Pearl .....42 Eglindale Av
Sharp, Robert.....689 Castle Av
Sharp, Emma .....689 Castle Av
Sharp, Arthur J.....689 Castle Av
Sharp, Emma H.....689 Castle Av
Sharp, Ida E.....689 Castle Av
Sharp, Robert Edward....689 Castle Av
Sheffer, Edward Oakley.....
.....St. Johnsville, N. Y.
Shepard, Harriet H..159 Kenilworth St
Shepard, Bessie Hunt .....
.....159 Kenilworth St
Sheppard, Dr. William J.....
.....72 Merchant Av
Sheppard, Mary A....72 Merchant Av
Sheppard, Mary Elizabeth .....
.....72 Merchant Av
Sheppard, Eva Estelle .....
.....72 Merchant Av
Sherman, Clara Isabella..61 Branch Av
Sherwood, Katharine ..402 Jennings Av
Shewring, Francis W....62 Yonker Av
Shewring, Margaret .....62 Yonker Av
Shively, Frank Marion ....Glenville, O.
Siegel, Addie M.....30 Newell St
Sietman, Emma Minnie..48 Tremont St
Sietman, Lydit Josephine.....
.....48 Tremont St
Silliman, Jennie .....3 Goldsmith Ct
Simpson, Eldora .....Kent, O.
Skinner, Austa Vietta..93 Merchant Av
Slawson, Edith May....41 Merchant Av
Slawson, Sara Elmira.. 41 Merchant Av
Smith, Dwight L..222 Starkweather Av
Smith, Lydia M....222 Starkweather Av
Smith, Emily Dillman....625 Clark Av
Smith, Emma.....108 Marvin Av
Smith, Belle .....108 Marvin Av
Smith, George A.....2 Brayton St
Smith, Mollie .....2 Brayton St
Smith, Dr. John R....396 Jennings Av
Smith, Abbie.....396 Jennings Av
Smith, Jane .....396 Jennings Av
Smith, Virginia R.....66 Jennings Av
Smith, Sarah.....127 University St
Smith, Inis Margaret..127 University St
Spargur, Dr. Franklin John .....
.....1158 Pearl St
Spaulding, Ida E.....127 Putnam St
Spidell, Charles Redmond..15 Willet St
Starr, Leila.....
.....3238 Forest Av., Chicago, Ill.
Stearns, Lelia Georgia..660 Scranton Av
Stewart, Newell Coe...71 Jennings Av
Stewart, Gabrielle.....71 Jennings Av
Stewart, Gabrielle Townsend ....
.....71 Jennings Av
Stewart, Mary Amanda.....
.....71 Jennings Av
Stewart, Samuel Townsend.....
.....71 Jennings Av
Stewart, Isabelle ....276 Jennings Av
Stickney, Christiana ....84 Jennings Av
Stickney, Renoa C....84 Jennings Av
Strebel, Barthold F.....17 College St
Strebel, Marie Anna..84 Merchant Av
Strebel, Sophia ....34 Abram St
Stuart, Charles R.....5 College St
Stuart, Mary E.....5 College St
Stuart, Jessie May.....5 College St
Sutliff, Charles G.....143 Jennings Av
Sutliff, Mattie.....143 Jennings Av
Sweitzer, Kate.....110 Starkweather Av
Swift, Ellen Currie.....10 Thurman St
Tate, Marion.....36 Seymour Av
Tegethoff, Daisy E.....
....84 First Place, Brooklyn, N. Y.
Thomas, Arthur Chester...17 Branch Av
Thomas, Emily Sophia....17 Branch Av
Thorp, Clark N.....31 Fairfield St
Thorp, Anna T.....31 Fairfield St
Thorp, Bessie Pearl.....31 Fairfield St
Throssell, Mary A.....779 Scranton Av
Throssell, Alice M.....779 Scranton Av
Throssell,Amy Caroline.779 Scranton Av
Throssell,Gertrude May.779 Scranton Av
Throssell, Jessie Estelle.779 Scranton Av
Throssell, Frederic W..411 Jennings Av
Throssell, Jessie.....411 Jennings Av
Tiedemann, Virginia....68 Holmden Av
Tilton, Mary Anne.....261 Walton Av
Tilton, Gertrude Eula....261 Walton Av
Tilton, Lulie Pauline....261 Walton Av
Tilton, Timothy.....100 Merchant Av

Tilton, Julia A.....100 Merchant Av
Treadway, Mary Louise..97 Jennings Av
Treadwell, Ada Sophia...38 Fairfield St
Twiss, George Ransom..139 Kennard St
Tyrrell, Cecilia A.....Chicago, Ill.
Unangst, Orpha A.....20 Howard St
Walte, Charles E.....
1712 South 15th St., Philadelphia, Pa.
Walte, Amelia.....
1712 South 15th St., Philadelphia, Pa.
Wade, Samuel Ramsay.103 Holmden Av
Wade, Mary Louise....103 Holmden Av
Walter, Louis.....86 Noyes St
Walter, Julia Floretta.....86 Noyes St
Waltz, Elizabeth Mary....1011 Pearl St
Waltz, John H.....99 Literary St
Waltz, Carrie.....99 Literary St
Watson, Clarence Edward.40 Branch Av
Weigel, Anna Amanda.....71 Vega Av
Weigel, Elizabeth.....71 Vega Av
Weigel, George Peter.....71 Vega Av
Weisenborn, Lulu Florence.....
.....621 Merchant Av
Weisheimer, Marie Louise.68 Auburn St
Westgate, Jessie.....235 Taylor St
Whitehouse, Frank Edward.....
.....322 Jennings Av
Whitehouse, Minnie Anna Burgess..
.....322 Jenings Av
Whitman, Cora.....874 Scranton Av
Whitman, Lizzie.....30 Auburn St
Whittaker, Annie Amelia..58 Noyes St
Whyler, Clara.....94 York St
Wilber, Amelia M.....30 College St
Wildman, Alfred R.....55 Luverne St
Wildman, Anna E.....55 Luverne St
Wile, Zenith Trenton..143 Kenilworth St
Wilkinson, Eva.....14 Cliff St
Williams, John Chester..696 Denison Av
Williams, Mary A.....696 Denison Av
Wilson, Mary.....
....61 Vernon Av., Brooklyn, N. Y.
Wilson, Samuel L.....
....61 Vernon Av., Brooklyn, N. Y.
Winkler, Ida Louise Dorothea.....
.....99 Merchant Av
Witt, Cora Estella.....312 Jennings Av
Witt, Lulu May.....312 Jennings Av
Woehrle, Helena.....57 McLean St
Wolfenberg, Anna Marguerite Dorothea.....39 Pelton Av
Wolfenberg, Emma Sophia..39 Pelton Av
Wright, Hannah L.....69 University St
Wright, Luewella B.....74 Fulton St
Wright, Susan E.....151 University St
Wright, Samson D....151 University St
Wright, Susie Ereaux..151 University St
Wright, Francis Edmund..657 Clark Av
Wright, Nina.....657 Clark Av
Wright, Julia.....21 Newell St
Wright, Sarah.....21 Newell St
Wright, Clara Beatrice.....Oberlin, O
Yarnall, Alice Mary.....86 Noyes St
Ziegler, Nannetta Jackabine.....
.....160 University St
Ziemer, Julia A.....
.....1410 N. St., Lincoln, Neb.

Spencerian

For many years the leading institution for thorough, reliable business training has been recognized as the Spencerian College, of Cleveland. Others come and go, but this popular school continues to educate the best class of students for the best positions. The original Bryant & Stratton College, established in 1848. Incorporated 1895. Over 33,550 former students. Over 400 calls during past year for students to fill positions. Modern, practical methods taught by experienced and capable faculty. Call, write or telephone for illustrated catalogue and College Journal, giving full particulars.

SPENCERIAN COLLEGE.....422 SUPERIOR STREET.

FRANKLIN AVENUE CONGREGATIONAL CHURCH.

FRANKLIN AVENUE CONGREGATIONAL CHURCH, although among the younger children of our local denominational sisterhood, has roots running back into the fifties. It is the outgrowth of a Sunday-school started on Twenty-third avenue (then Washington

REV. H. O. ALLEN.

street) in 1857, by Messrs. Noyes and Trescott. The sessions were held in the old school house, now removed, and were conducted by Mr. Noyes upon a strictly undenominational basis, the various churches furnishing

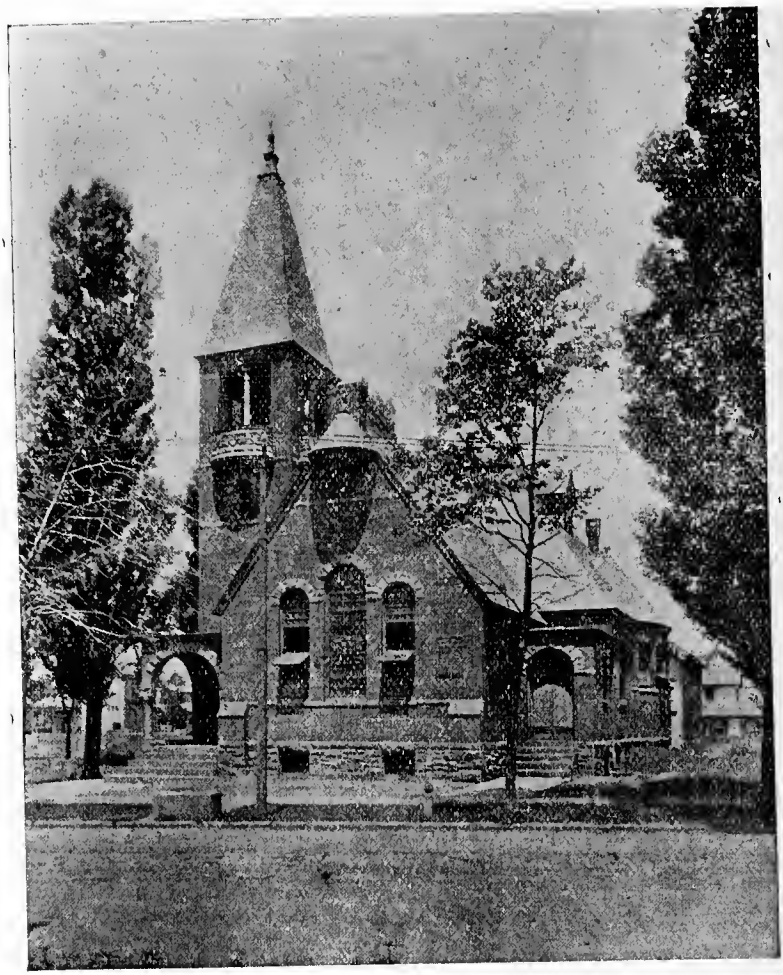

FRANKLIN AVENUE CHURCH.

teachers as needed. The efforts of the superintendent and teachers were supplemented from time to time by preaching services conducted by Elder Prosser.

Owing to the gradually increasing number of workers furnished by the First Congregational Church, the school, about the year 1866, fell under her control, and through the untiring efforts of Mr. S. H. Sheldon, Mr. J. A. Redington, Mr. A. G. Hopkinson and Mr. Edgar Slatt was presented with a new building, constructede specially for the work, upon a lot on Detroit street, nearly opposite St. Paul street. In these new surroundings and upon this new site the school grew very rapidly, and for ten years, under the superintendency of Mr. Sheldon, Mr. Hopkinson, Mr. Forbes and Mr. Wilmot, deepened in spiritual power.

On account of the rapid growth of the city westward and of the evident desirability of soon organizing a church, the school in the year 1876 purchased a lot 200 feet in depth by 44 feet in width on the corner of Franklin and Waverly avenues, the present site of the church, and moved its building upon it. About this time, Rev. S. B. Shipman, who had recently been called from Atwater, O., by the First Congregational Church to take charge of Mission work on Harbor street, was given charge of the school. Mr. Shipman threw his strength into the work, and within a few months, on November 22, 1876, brought about the organization of Franklin Avenue Congregational Church, with thirty charter members, fourteen of whom were furnished by the First Church and the remainder by the school itself and the Harbor street mission.

From the day of its organization this church has been characterized by a marked unity of spirit and an untiring zeal in the Master's work. Beginning with a debt of $2,150 on their lot, this devoted little band, composed wholly of poor people, under the leadership of Rev. S. B. Shipman, their pastor, within thirteen years paid all indebtedness and raised a sufficiently large sum to warrant the erection of a church building. In 1889 this edifice was begun in most auspicious circumstances, but before the year should close the flock were destined to fall under a heavy cloud. On July 19, when the building was only half completed, the hand of death removed their pastor almost without warning, leaving them with a heavy responsibility and no shepherd. For a time it seemed to many that the work could not go on, but the devotion of too many hearts had been enlisted to suffer even so great a calamity to long check determination. A committee was at once appointed to secure a new pastor, and on October 1, 1889, but little more than two months after the death of Mr. Shipman, Rev. Herbert O. Allen, who had just graduated at Oberlin Seminary, accepted their call to the pastorate. At the death of Mr. Shipman there were 148 members enrolled. During the present pastorate the enrollment has risen by the addition of 199 members, to 267. The work is generally flourishing, and the people who still love to call themselves "The Little Church" are yet of the faith that God has given them a distinct and blessed mission to accomplish.

Trustees—George Willard, 290 Clinton street; John Green, 125 Courtland street; Thomas Bradley, 228 West Madison avenue; William Faragher, 38 West Clinton street; Bert Faragher, 38 West Clinton street.

Clerk—J. D. Giauque, 34 Davis street.

Treasurer—W. B. Mumford, 252 Waverly avenue.

Deacons—Hugh Bone, 227 Twenty-third avenue; A. J. Thompson, Lakewood; H. B. Worth, 1097 Detroit street; Walter Mott, 184 Waverly avenue.

Deaconesses—Mrs. Harriet Cook, 16 Twenty-third avenue, Mrs. Sarah King, 50 Bayne street.

Sunday-school Superintendent—James Bone, 227 Twenty-third avenue.

President Y. P. S. C. E.—Samuel Pownal, 164 Herman street.

Corresponding Secretary Y. P. S. C. E.—Mabel Sanders, 154 Twenty-third avenue.

President King's Daughters—Mrs. William Westgate, 237 Taylor street.

President Ladies' Home and Foreign Missionary Society—Mrs. William Faragher, 38 West Clinton street.

Secretary Ladies' Home and Foreign Missionary Society—Mrs. William Westgate, 237 Taylor street.

Superintendents of J. Y. P. S. C. E.—Miss Mary Lehr, 296 Waverly avenue; Mrs. George Zahn, 77 Ellen street.

GEO. FAULHABER

MANUFACTURER OF

Church :=: Furniture,

380 SCRANTON AVE., CLEVELAND, O.

REFERENCES:—Pilgrim Cong. Church, Jennings Ave.; Euclid Avenue Cong. Church; First Cong. Church, Franklin Ave.

CHURCH DIRECTORY.

Allen, Rev. H. O. .....81 Birch St
Allen, Mrs. H. O.....81 Birch St
Ames, Miss Fannie..Silver Creek, N. Y.
Amsden, Mr. E. M.....East Side
Amsden, Mrs. E. M.....East Side
Anderson, Capt. Charles..82 Mecca St
Anderson, Mrs. Charles.....82 Mecca St
Anderson, Mrs. Cathrine.....2 Birch St
Archer, Mrs. C. A.....909 Scovill Av
Austin, Mr. Alfred T.....
.....124 Twenty-third Av
Austin, Mr. James P.....
.....124 Twenty-third Av
Averill, Miss Helen..36 West Clinton St
Balch, Mrs. Eliza.....28 Davis Av
Balch, Mr. Harry.....28 Davis Av
Becker, Mrs. Caroline.....
.....Gordon Av., Cor. W. Clinton
Bell, Mr. David.....23 Birch St
Bell, Mrs. David.....23 Birch St
Belt, Miss Charlotte.....Unknown
Bergsicker, Mrs. William.....
.....285 Waverly Av
Berry, Mr. E. A.....245 Lawn St
Berry, Mrs. E. A.....245 Lawn St
Bitner, Mr. J. R.....883 Detroit St
Bitner, Mrs. J. R.....883 Detroit St
Bitner, Miss Christine...883 Detroit St
Bone, Mr. Hugh..227 Twenty-third Av
Bone, Mrs. Hugh..227 Twenty-third Av
Bone, Mr. William H.....
.....227 Twenty-third Av
Bone, Mrs. William H.....
.....227 Twenty-third Av
Bone, Miss Ethel..227 Twenty-third Av
Bone, Mr. James...227 Twenty-third Av
Bone, Mrs. James..227 Twenty-third Av
Bone, Miss Annie May.....
.....227 Twenty-third Av
Bone, Mr. Alexander.....65 Scott St
Bone, Mrs. Alexander.....65 Scott St
Bone, Miss Margaret P.....65 Scott St
Bone, Miss May E.....65 Scott St
Booth, Mrs. Jane A.....23 Putt Ct
Bradley, Mr. Thomas.....
.....228 West Madison Av
Bradley, Mrs. Thomas.....
.....228 West Madison Av
Brown, Mr. George.....154 Lawn St
Brown, Mrs. George.....154 Lawn St
Brown, Mrs. Alice.....162 Iona St
Buchholz, Miss Helen.....
.....Gordon Av., cor Wine
Burton, Mrs. Henry.....94 Burton St
Cain, Miss Margaret.....362 Erie St
Caldwell, Miss Lulu.....74 Liberty St
Campbell, Miss Margaret...121 Birch St
Campbell, Miss Minnie....121 Birch St
Campbell, Mr. Alexander, jr.....
.....121 Birch St
Carr, Mr. Robert..124 Twenty-third Av
Carr, Mrs. Robert..124 Twenty-third Av
Carr, Miss Agnes..124 Twenty-third Av
Carrell, Mrs. Sarah J.....21 Dare St
Carrell, Mr. George.....21 Dare St
Carson, Mrs. Margaret.....Unknown
Chambers, Mr. Charles..290 Waverly Av
Chambers,Mrs. Charles..290 Waverly Av
Clark, Mrs. Caroline.....121 Gordon Av
Cliff, Mrs. Thomas.....153 Colgate St
Cook, Mrs. Harriet.....
.....16 Twenty-third Av
Davis, Mrs. Amelia D.....45½ Fulton St
Deas, Mr. Robert.....9 Devine St
Deas, Mrs. Robert.....9 Devine St
Deas, Miss Emily.....9 Devine St
Deas, Miss Mary E.....9 Devine St
Dennison, Mr. Edward....53 Mecca St
DeWitt, Mr. J. H.....63 W Clinton St
DeWitt, Mrs. J. H.....63 W Clinton St
Dixon, Mr. Jacob.....Buffalo, N. Y
Dobbie, Mr. John.....66 Davis Av
Dorien, Mr. John.....50 Bayne St

Cleveland :=: Bicycles!

The fact that the Cleveland cycles are selected by the intelligent and refined, makes it

The Society Wheel.

The experienced rider makes the Cleveland first choice.

It is beautifully made,
It is elegantly finished,
Its frame is strong.
Its frame is rigid.
Its tires are superb.

The bearings are without an equal, the truest made, of perfect finish.

It requires less effort to ride the Cleveland than any other wheel.

Our Riding Academy Open Day and Evening.

H. A. LOZIER & CO.,

Cor. ERIE & CHESTNUT.

Dorien, Mrs. John.....50 Bayne St
Douglass, Mrs. Mary..78 Beechwood St
Douglass, Mrs. Chas.....132 Duane St
Dryer, Mr. William.....Glenwood
Dryer, Mrs. William.....Glenwood
Eardley, Miss Fannie H....55 Scott St
Eggert, Mr. George C...The Altenhelm
Faragher, Capt. Wm..38 W. Clinton St
Faragher, Mrs. Wm..38 W. Clinton St
Faragher, Mr. Bert..38 W. Clinton St
Faragher, Miss Maude.38 W. Clinton St
Farrend, Mr. A. J....303 Waverly Av
Farrend, Mrs. A. J....303 Waverly Av
Fay, Mrs. Sophia.....110 Scott St
Fay, Miss Parmelia.....110 Scott St
Fay, Miss Myrtie E.....110 Scott St
Fay, Mr. Brayton G.....128 Scott St
Fay, Mrs. Brayton G.....128 Scott St
Fletcher, Mrs Anna.....77 Ellen St
Flewilling, Mrs. James.116 Courtland St
Frisbie, Mrs. Mary..W. Madison Av
.....cor. Wellington
Ford, Mr. Frank.....26 Ware St
Ford, Miss Nettie.....70 Bayne St
Garrett, Miss Carrie.....748 Detroit St
Gee, Mrs. James.....45 St. Paul St
Gehres, Mrs. Lena.....245 Lawn St
Gehres, Miss Annie.....245 Lawn St
Geist, Mrs. Elizabeth..128 Twenty-
.....third Av
Geist, Miss Elizabeth..128 Twenty-
.....third Av
Giauque, Mr. J. D.....34 Davis Av
Giauque, Mrs. J. D.....34 Davis Av
Green, Mr. J. L.....125 Courtland St
Green, Mrs. J. L.....125 Courtland St
Grover, Mrs. J. C.....236 Taylor St
Groves, Mr. Samuel.....Pittsburg, Pa.
Groves, Mrs. Samuel....Pittsburg, Pa.
Groves, Mr. Newman....Pittsburg, Pa
Guy, Mrs. Orilla.....315 Waverly Av
Guy, Miss Jennie May..315 Waverly Av
Hanchett, Mrs. Marguerite..35 Birch St
Hay, Miss Elizabeth....59 W. Clinton St
Hayden, Mrs. Delos.....Toledo, O.
Hill, Mrs. James.....52 Ware St
Hill, Miss Amy.....257 Waverly Av
Hogan, Mr. William....296 Waverly Av
Hogan, Mrs. William..296 Waverly Av
Housel, Mr. William....158 Buhrer Av
Housel, Mrs. William....158 Buhrer Av
Hudson, Mrs. Claude.....Bridge St
Hutchinson, Mr. John..100 Hartnell St
Hutchinson, Mrs. John..100 Hartnell St
Hutchinson, Mr. Alexander.....
.....100 Hartnell St
Hutchinson, Miss Margaret.....
..... 100 Hartnell St
Jackson, Mrs. William.....55 Scott St
James, Miss Sarah.....55 Scott St
Johnson, Mrs. H. J.....Lakewood
Jones, Mrs. J. P.....Detroit, Mich.
Kane, Mrs. William.....137 Dare St
Kelso, Miss Ella.....158 Waverly Av
Keller, Mr. B. F.....Lakewood
Kennedy, Mrs. J. D.....58 Hartnell St
Keppie, Mr. Robert.....30 Fir St
Keppie, Mrs. Robert.....30 Fir St
Kerr, Miss Martha.....
.....138 Twenty-third Av
Kidd, Mrs. J. I.....105 Birch St
King, Mrs. Sarah.....50 Bayne St
King, Mr. Thomas.....90 Salsbury St
King, Mrs. Thomas.....90 Salsbury St
Land, Mr. Thomas..17 W. Madison Av
Land, Mrs. Thomas..17 W. Madison Av
Lehr, Mrs. Caroline....296 Waverly Av
Lehr, Miss Mary.....296 Waverly Av
Lehr, Mr. Arthur.....296 Waverly Av
Lehr, Mr. Herman.....296 Waverly Av
Logie, Mrs. William.....85 Liberty St
Loomis, Mr. Milo.....
.....Pearl St., corner Jay St
Lowe, Mrs. J. B.....79 Root St
Lynn, Mrs. Eliza.....Buffalo, N. Y.
Martin, Mr. James.....103 Scott St
Martin, Mrs. James.....103 Scott St
McAulley, Mr. Thomas.60 Courtland St
McAulley, Mrs. Thomas.60 Courtland St
McAulley, Miss Celia...60 Courtland St
McDonald, Mrs. Margaret..100 Hartnell
McGregor, Mr. Alexander...Poland, Me
McGregor, Mrs. Alexander..Poland, Me
McGuire, Mrs. Julia.....145 Dare St
McKay, Mr. John.....263 Harbor St
McKay, Mrs. John.....263 Harbor St
McKay, Miss Sarah.....263 Harbor St
McKerrall, Mr. James.....88 Bayne St

McKerrall, Dr. William.....
.....Kendall Block, Euclid Av
Miller, Mr. White.....Unknown
Miller, Miss Jennie.....Unknown
Miller, Mr. George.....Pearl St
Milne, Mr. Robert.....9 Willett St
Milne, Miss Annie.....9 Willett St
Montgomery, Mrs. Isabel.20 Hamburgh
Montgomery, Miss Flora.20 Hamburgh
Montgomery Miss Marg..20 Hamburgh
Montgomery, Miss Agnes.20 Hamburgh
Moon, Mrs. R. E.....91 Liberty St
Morgan, Mr. Harmon...43 Woodbine St
Morgan, Mr. Lewis.....43 Woodbine St
Mott, Mr. Walter.....184 Waverly Av
Mott, Mrs. Walter.....184 Waverly Av
Mumford, Mr. W. B....252 Waverly Av
Mumford, Mrs. W. B...252 Waverly Av
Mumford, Miss Ida.....252 Waverly Av
Myrick, Miss Mary.....23 Root St
Nahouse, Mrs. Frank.....23 Sayle Av
Nelson, Mr. John.....Medina, O.
Nickel, Mrs. Adam.....38 Myrtle St
Nickel, Miss Agatha.....38 Myrtle St
Nickel, Miss Nettie.....38 Myrtle St
Norton, Miss Lillie May.....57 Scott St
Orr, Miss Mary.....209 Crawford Rd
Overholt, Miss Lizzie...53 Woodland Av
Peet, Mrs. Hannah.....89 Scott St
Peet, Miss Gertrude.....89 Scott St
Pfimister, Mrs. James.....29 Putt Ct
Pfenninger, Miss Anna.....79 Bayne St
Phillips, Mrs. Henry...23 W. Clinton St
Pierce, Miss Lizzle.....229 Root St
Poe, Mrs. A. C.....675 Detroit St
Pownall, Mr. Samuel.....166 Herman St
Quinn, Mr. Robert..192 W. Madison Av
Quinn, Mrs. Robert..192 W. Madison Av
Rankin, Mrs. Thomas....61 Bancroft St
Rice, Mrs. Charles.....71 Bayne St
Roberts, Mr. Henry.....Walker Works
Roberts, Mr. Simon.....55 Scott St
Roberts, Mrs. Simon.....55 Scott St
Rollinson, Mr. Robert..155 Waverly Av
Rollinson, Mrs. Robert..155 Waverly Av
Roy, Mr. Charles.....29 Mecca St
Sanders, Mrs. Joseph.....154 23d Av
Sanders, Miss Mable.....154 23d Av
Saunders, Mr. Alfred.....26 Mecca St
Saunders, Mrs. Alfred.....26 Mecca St
Saunders, Mr. Thomas.....26 Mecca St
Seaman, Mrs. Elizabeth..302 Clinton St
Seaman, Mrs. Julia.....302 Clinton St
Seaman, Miss Mabel.....302 Clinton St
Seaman, Miss Bessle.....302 Clinton St
Semple, Mrs. Celia....60 Courtland St
Shipman, Mrs. M. W.....Aliston, Mass
Simmons, Mrs. Stephen..2 Claremont St
Simmons, Miss Ella.....2 Claremont St
Smith, Mrs. Albert....754 Republic St
Smith, Mr. D. K....39 West Clinton St
Smith, Mrs. D. K....39 West Clinton St
Smith, Miss Edith.....302 Clinton St
Smith, Mrs. Frank..... Unknown
Smith, Mrs. James.....91 Scott St
Stroh, Mrs. Henry.....323 Harbor St
Stroh, Miss Hattie.....323 Harbor St
Stofer, Mr. M. W.....101 Birch St
Stofer, Mrs. M. W.....101 Birch St
Stofer, Miss Lottle.....101 Birch St
Streidel, Miss Cora.....365½ Taylor St
Stroud Mrs. Alice R.....Chicago, Ill.
Thompson, Mr. A .J.....Lakewood, O
Thompson, Mr. Henry.....78 Lawn St
Thompson, Mrs. Catherine..78 Lawn St
Toland, Miss Ida.....190 Waverly Av
Tower, Mrs. Helen....167 Courtland St
Van Note, Mrs. W. H.....50 Bayne St
Viall, Mrs. Elizabeth.....91 Liberty St
Walker, Mrs. John.....Chicago, Ill
Walker, Mr. Charles.Ft. Duchesne,Utah
Watson, Mrs. Isabel.....133 Gordon Av
Watson, Mrs. Robert.....133 Gordon Av
Wenger, Mrs. Jacob.....
.....Corner Clark and Selden
Wenham, Miss Emma.....93 Scott St
Westgate, Mrs. Anna....237 Taylor St
Westgate, Mr. Albert....235 Taylor St
Westgate, Mr. William....237 Taylor St
Westgate, Mrs. William..237 Taylor St
White, Mr. Arthur..224 W. Madison Av
White, Mrs. Arthur..224 W. Madison Av
White, Mrs. Joseph.....53 Root St
White, Miss Gertie.....53 Root St
Whitney, Mr. James.....655 Detroit St
Whitney, Miss Mary.....655 Detroit St
Whitney, Mr. Louis.....
.....Lake Av., corner Mecca
Whitney, Miss Elizabeth.....
.....Lake Av., corner Mecca

Whitney, Miss Cora.....
.....Lake Av., corner Mecca
Wilkinson, Miss Anna....186 Cedar Av
Williams, Mrs. Stafford.....23 Dare St
Willard, Mr. George G....290 Clinton St
Willard, Mrs. George G....290 Clinton St
Wolacott, Mr. James.....29 Pear St
Wood, Mrs. Sarah Ann.....84 Elton St
Wood, Mrs. Jane..170 Twenty-third Av
Wood, Miss Florence.....
.....170 Twenty-third Av
Worth, Mr. H. B.....1097 Detroit St
Worth, Mrs. H. B.....1097 Detroit St
Young, Miss Lottie.....57 Rutlage Av
Young, Mrs. Charlotte..57 Rutlage Av
Zahn, Mr. George.....76 Ellen St
Zahn, Mrs. George.....76 Ellen St

THE

'STANDARD'

In Name and Quality.

..The Best..

That Money and Skill Can Make.

Ask Your Friends about the "Standard."

The Standard Sewing Machine Co.,

66 Euclid Avenue, 661 Lorain Street.

HISTORICAL SKETCH OF MOUNT ZION CONGREGATIONAL CHURCH.

FIVE Christian friends met at a private house, June 8, 1864, to take into consideration the organization of a new church. Having previously studied and given the subject prayerful thought, they entered freely into the discussion, and decided that Congregationalism would best meet their wants and necessities. From this time a regular weekly prayer-meeting was held, and as often as possible preaching on

MT. ZION CHURCH.

the Sabbath. On September 11, 1864, the Mount Zion Congregational Church was formally organized in Plymouth Church, then on Prospect street, between Sheriff and Erie, when nineteen Christian men and women took upon themselves the solemn covenant of the Church. The day was one of unusual interest, not only to the new, but to the old church which had so kindly opened its doors and said, "Come, you are welcome." All the Congregational churches of Cleveland were represented in the council by their pastors and delegates. Rev. J. A. Thomes and the Rev. Dr. Wolcot, with their churches, were the true friends of the new church, and by their counsel, their means and good cheer never failed to give encouragement. While Mt. Zion owes much to her sister churches, she especially regards Plymouth Church as her "foster mother," and cannot

forget the cordial, warm send-off at the old church in 1864, supplemented since by a warm-hearted, brotherly love.

First minister was Rev. J. H. Muse.

Soon after the organization, the church succeeded in erecting a very desirable brick meeting-house on Erie street. But in view of better location, and a debt necessarily heavy for them, they sold the property for $8,000, and bought the present site on Maple street, and built a neat and cosy house, free from debt. About this time the church suffered greatly from various causes. Institutions to meet the wants of those who had been oppressed were looked upon by many with distrust, and especially those who came to this city, because they had heard nothing of Congregationalism. Internal dissensions soon crept in, which seemed to

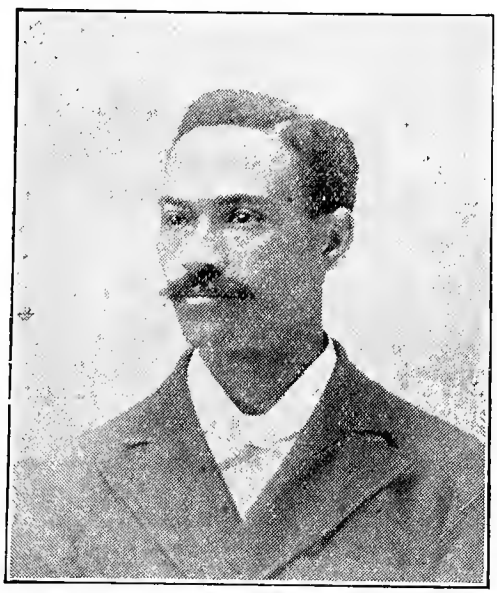

REV. DANIEL W. SHAW.

threaten the very existence of the church; nothing was more discouraging than the loss of some of the most energetic members by change of residence. The pulpit was supplied by various ministers till September, 1873, when Rev. C. E. Ruddick became pastor, and continued till 1877. In 1878, Rev. A. J. DeHart became pastor.

Brother Johns succeeded Bro. DeHart as pastor; after his resignation, Brother S. S. Calkins administered to the spiritual wants of Mt. Zion till Brother S. N. Brown was secured for the church. Brother Brown, after an engagement of three months, was made pastor of the church. He remained on the field about three years and a half, and was successful in rebuilding and beautifying the church edifice. In 1889 he was called to Washington, and was succeeded by the Rev. Daniel W. Shaw, the present pastor, under whose hand the Church has grown and prospered.

CHURCH DIRECTORY.

Chase, Nettle.....27 Wagner St
Carter, Ann .....27 Wagner St
Harris, Sophia Ganor.....Bell Av
Ganor, Stella.....Bell Av
Jordan, Susan.....36 Putnam St
Johnson, Lucinda .....Greenwood St
Kain, Mary A.....25 Wood St
Brown, Chas.....Wood St
Moore, Belle.....199 Beachwood St
Moore, Charles.....199 Beachwood St
Mann, Mella.....8 Cleve St
Adkins, Mamie.....Blaine St
Burgess, Anna E.....22 Blaine St
McKoy, Wm. H.....9 Maple St
Mears, Mildred.....9 Maple St
McKoy, Amanda.....9 Maple St
Ransome, Young.....Maple St
Ransome, Mrs. Young.....Maple St
Stanley, Mrs. Sarah.....Maple St
Skinner, Mrs. Nathan.....Maple St
Fields, Wm. H.....18 Maple St
Fields, Mrs. Wm. H.....18 Maple St
Mears, Lena .....9 Maple St
Mickey, Amelia.....25 Maple St
Nelson, Wm.....43 Laurel St
Stewart, Maude .....Laurel St
Robinson, Emma .....30 Laurel St
Nelson, Mrs. Wm.....43 Laurel St
Brown, Catherine.....32 Hackman St
Baker, Alice.....30 Hackman St
Dunjill, Janie H.....28 Hackman St
Dunjill, Florence.....28 Hackman St
Dunjill, Mrs. Alice.....28 Hackman St
Flamer, Minnie.....32 Hackman St
Hall, Jennie.....19 Hackman St
Jackson, Sarah A.....48 Hackman St
Johnson, Annie.....48 Hackman St
Jackson, Frances.....48 Hackman St
Kellogg, Catherine.....17 Hackman St
Kellogg, John H.....17 Hackman St
Robinson, Benjamin.....33 Hackman St
Robinson, Cora.....33 Hackman St
Robinson, M.....33 Hackman St
Seelig, Edwina.....26 Hackman St
Tolbert, Emma.....68 Hackman St
Tolbert, Laura.....68 Hackman St
Tolbert, Harry.....68 Hackman St
Tolbert, John.....68 Hackman St
Hill, Viena.....32 Hackman St
Baker, Oscar W.....30 Hackman St
Baker, Nellie H.....30 Hackman St
Lilly, Rebecca.....43 Hackman St
Moore, Edna May.....19 Hackman St
Tolbert, Wm. Eugene...68 Hackman St
Ball, Minnie.....26 Hackman St
Green, J. Mile.....48 Hackman St
Jackson, Sarah E.....46 Hackman St
Bailey, Wm.....48 Linden St
Dennie, Phillip.....128 Linden St
Nickens, Clarisa.....48 Linden St
Nickens, Luther W.....48 Linden St
Glover, Emma.....51 Linden St
Denney, Pearl.....128 Linden St
Ingraham, Lee.....Linden St
Haskins, Mamie.....128 Linden St
Ingraham, J.....Linden St
Glover, Julia.....51 Linden St
Boyd, Samuel T.....137 Edwards Av
Boyd, Rosa Farmer...137 Edwards Av
Bowman, Celia.....136 Sibley St
Gray, Wm. H.....138 Sibley St
Dudley, Adelaide.....136 Sibley St
Thomas, Jennie Dudley...136 Sibley St
Green, Hattie.....280 Cedar Av
Little, Daniel.....Cedar Av
Johnson, Hattie.....1181 Euclid Av
Harmon, Sophia E.....1173 Euclid Av
Byrd, Hattie.....Euclid Av
Green, Katie.....Euclid Av
Hare, Mrs. Edgefield.....8 Nichola St
Alexander, Maria.....34 Newton St
Alexander, George.....34 Newton St
Chavons, Peter .....25 Newton St

Lowe, D. A.....33 Newton St
Lowe, Rachael.....33 Newton St
Lowe, Mamie.....33 Newton St
Revels, Emma.....41 Newton St
Revels, Walter .....41 Newton St
Burdine, Conley.....343 Lincoln Av
Burdine, Julia.....343 Lincoln Av
Edmonds, Catherine ....50 Ashland Av
Brown, Jere A.....50 Ashland Av
Brown, Mary A.....50 Ashland Av
Hackley, Addie .....68 Ashland Av
Hackley, Adeline.....68 Ashland Av
Hackley, Charles .....68 Ashland Av
Hackley, Fred .....68 Ashland Av
Ricks, Joseph T.....30 Ashland Av
Walker, T. W.....30 Ashland Av
Walker, Hattie.....30 Ashland Av
Johnson, Frances.....30 Ashland Av
Merchant, William P.....17 Plum St
Hansbarry, S. W.....Pearl St
Hansbarry, Mrs. S. W.....Pearl St
Tillie, Mrs. James.....24½ Sumner St
Baker, Nannie .....56 Calvert St
Baker, Robert .....56 Calvert St
Bodie, Flavia .....56 Calvert St
Bodie, Mrs ——.....56 Calvert St
Fairfax, Hattie .....63 Calvert St
Fairfax, Daniel.....63 Calvert St
Fairfax, John.....63 Calvert St
Jackson, Alice .....Calvert St
Potter, Adelaide..... .....Calvert St
Fairfax, John, Sr.....63 Calvert St
Meredith, James..... 63 Calvert St
Meredith, Nettie.....63 Calvert St
Brown, Mary E.....538 Scovill Av
Brown, W. Scott, Jr.....538 Scovill Av
Brown, W. Scott, Sr.....538 Scovill Av
Brown, Mrs. W. S.....538 Scovill Av
Gregory, Martha.....538 Scovill Av
Gaines, Anna E.....250 Jennings Av
Queen, Birdie.....48 Livingstone St
Queen, Edna.....48 Livingstone St
Ricks, Sarah.....86 Cory Av
Ricks, Benjamin.....86 Cory Av
Jones, Nettie.....24 Pine St
Ricks, George.....24 Pine St
Ricks, Albert.....24 Pine St
Ricks, Josie V.....24 Pine St
Walker, Tillie.....17 Pine St
Walker, Rachel L.....17 Pine St
Walker, David H.....17 Pine St
Larkins, Nellie.....16 Pine St
Larkins, John S.....16 Pine St
Woods, Anna.....8 Pine St
Turner, Sadie.....27 Quebec St
Turner, Edward J.....27 Quebec St
Keene, Sarah S.....30 Schiller St
Keene, Riley.....30 Schiller St
Keene, Esther.....30 Schiller St
Keene, Kittie.....30 Schiller St
Gayters, Nina.....471 Dunham Av
Steel, George.....Creighton St
Steel, Sophia.....Creighton St
Shaw, Rev. Daniel W.....18 North Pl
Smoot, Belle H.....18 North Pl
Thompson, Carrie .....18 North Pl
Thompson, Willa.....18 North Pl
Thompson, Eugene.....18 North Pl
Thompson, Wm.....18 North Pl
Thompson, Fred.....18 North Pl
Turner, Belle G.....18 North Pl
Thompson, Mary J.....36 Blair St
Thompson, Lettie.....36 Blair St
Thompson, Walter.....36 Blair St
Williams, Annie.....38 Blair St
Lewis, Cordella.....259 Huntington St
Thompson, Mary.....19 Sked St
Thompson, Clara.....19 Sked St
Lides, Mrs. Jessie.....17 Sked St
Waller, Maria.....24 Webster St
Allen, T. B. S.....Holmden Av
Coleman, Jennie.....Frank St
Johnson, Ella.....Frank St
Johnson, James.....Frank St
Brown, Maggie J..... .....46 Frank St
Burgess, Ann Eliza.....22 Frank St
Brown, Mary E.....46 Frank St
Martin, A. H.....Adelbert St
Ferguson, Florence M.....84 Harmon St
King, Mary.....12 Vine St
Campton, Imogene.....Craw Av
Price, Ella.....Craw Av
Randolp, Anna.....Erie St
Stokes, Lottie Wheeler.....Erie St
Temple, Mamie.....California St
Allen, Mary L.....476 Central Av
Strother, Mamie.....476 Central Av
Brown, Mason H.....662 Central Av
Bowles, W. O.....Central Av
Crawford, J. W.....597 Central Av
Crawford, Mattie.....597 Central Av
Drayton, Azaline.....600 Central Av
Davis, Julia.....600 Central Av

Graham, William.....660 Central Av
Jackson, Anna E.....Central Av
Oldwine, Nora.....600 Central Av
Moore, Dilsey.....457 Central Av
Moore, Annie.....457 Central Av
Sheldon, J. G.....366 Central Av
Wilson, Mary J.....490 Central Av
Rhodes, Maude Wilson...490 Central Av
Imes, Mabel L.....575 Central Av
Williams, John C.....603 Central Av
Temple, William.....603 Central Av
Morris, Mrs. John T.....462 Central Av
Drayton, Frank.....600 Central Av
Conrad, Howard.....217 Central Av
Conrad, Mrs. Howard.....217 Central Av
Nichols, Nathan.....Central Av
Hurst, Ellenor.....502 Central Av
Denney, Hugh.....608 Central Av
Denney, Alice.....608 Central Av
Denney, Geneva.....608 Central Av
Milton, Elizabeth.....549 Central Av
Beard, Sophia.....603 Central Av
Jackson, Anna E.....Central Av
Boyd, Eliza.....Sterling Av
Brooks, Malinda.....417 Sterling Av
Freeman, Harry L.....403 Sterling Av
Mann, Crawford.....390 Sterling Av
Lawson, Catherine.....419 Sterling Av
Lawson, Amelia.....419 Sterling Av
Meulin, Jane.....Sterling Av
Merrick, Harriette.....392 Sterling Av
Morton, Georgia.....403 Sterling Av
Pulley, N. F.....343 Sterling Av
Sampson, George W.....392 Sterling Av
Sampson, Kate.....392 Sterling Av
Sampson, George M.....392 Sterling Av
Sampson, Hattie B.....392 Sterling Av
Sampson, Fred.....392 Sterling Av
Smith, Fannie.....343 Sterling Av
Scott, John.....401 Sterling Av
Scott, Gertrude.....401 Sterling Av
Scott, Cora.....401 Sterling Av
Sims, Mary L.....403 Sterling Av
Smith, William E.....343 Sterling Av
Thomasson, Mary L....420 Sterling Av
Wilson, Anna.....400 Sterling Av
Whiting, Amanda.....Sterling Av
Brown, Grace Wilson....396 Sterling Av
Wills, Mary.....Sterling Av
Jackson, Clifford.....449 Sterling Av
Sawson, Walter H.....419 Sterling Av
Sawson, Alice.....419 Sterling Av
Sawson, Joseph.....419 Sterling Av
Raymer, Richard.....400½ Sterling Av
Raymer, Lena.....400½ Sterling Av
Schultz, Lettie.....Sterling Av
Flemming, Mamie.....Sterling Av
Moss, Mary L.....Sterling Av
Hern, Mrs. Silas Ann.....Sterling Av
Randolph, Bessie.....403 Sterling Av
Wells, Julia A.....386 Sterling Av
Sutton, Ella.....399 Sterling Av
Sutton, Bertha.....399 Sterling Av
Benson, Eliza.....24 Forest St
Fowler, Robert.....89 Forest St
Fowler, Cappie.....89 Forest St
Harris, Kittie.....113 Forest St
Lewis, Emily.....79 Forest St
Price, L. J.....111 Forest Pl
Sabb, C. C.....24 Forest St
Woods, Ella.....113 Forest St

ABSENT LIST.

Fairfax, Laura .....
French, Mollie .....
Flamer, Zacheria .....
Harris, Eliza .....
Johnson, Stella .....
Jones, Saphronia .....
Maxwell, F. .....
Shaw, Alice L. .....
Taylor, Carry .....
Hawkins, Cora .....
Walker, Ida .....
Colston, Mollie .....
Weaver, Mary F. .....
French, Chas. .....
Flamer, Cora Maude.....
Keller, Alice.....
Boyou, Chas. H.....
Woods, Edith .....
Walker, Eveline .....

WEST SIDE WELSH CHURCH.

ORGANIZED in 1871, with 30 members. Aided by the Home Missionary society, 1871-1872. There are now 17 names on the roll. Sunday-school enrollment, 16. Services are held once in two weeks at the home of Rev. John M. Evans, 52 Bradford street, who is stated supply.

EAST MADISON AVENUE CONGREGATIONAL CHURCH.

"THEN they that feared the Lord spake often one to another." This was the case with a little band of Christians who were without a church home, and so met regularly at the house of one of their number, a devout woman who lived on Lincoln avenue. The

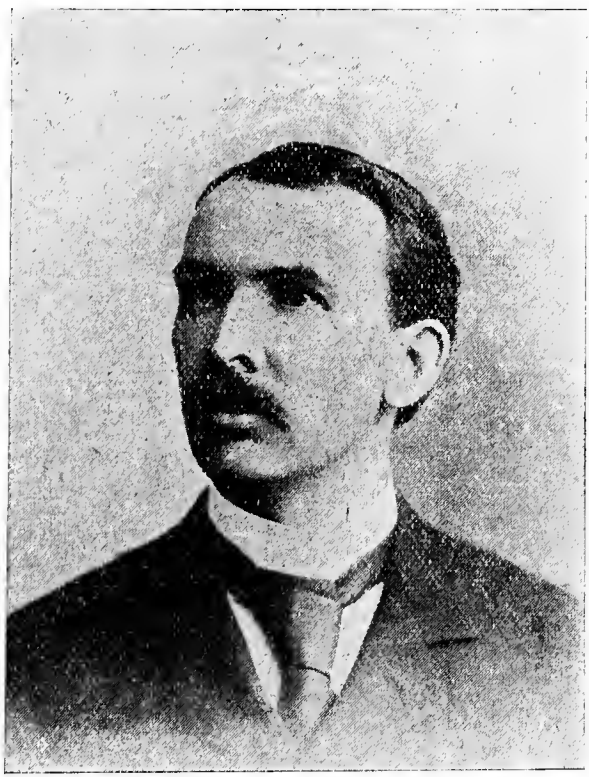

REV. D. T. THOMAS.

attention of the Euclid Avenue Congregational Church was called to their efforts, and on May 15, 1874, a committee was appointed to visit the (so-called) Lincoln Avenue Mission, with the view of rendering such

EAST MADISON AVENUE CHURCH.

assistance as was possible. This committee, on July 24, 1874, was further instructed to "look at property with the view of purchasing" for the establishment of the Mission in a suitable building. Through their efforts a site was purchased, and a chapel erected and opened for use, January 2, 1875. The Sunday school was also organized on the same day, with Mr. B. F. Whitman of the Euclid Avenue Church as superintendent. Several others from this Church were also very much interested in the Mission, and gave much of their time to it. This interest has been sustained through the years, and has been one of the causes of its continued prosperity. Though other enterprises have been started by them, they have not forgotten their first one, nor has this Church ceased to remember the kindly interest taken in it by them.

After the organization of the Sunday-school, the Euclid Avenue Church (March 12, 1875) authorized the "committee to raise funds by voluntary subscriptions for the preaching of the gospel in the East Madison Avenue Chapel," and on May 22, 1875, the directors and Missionary Committee of the Mission recommended "that immediate steps be taken towards the organization of a Congregational Church." In response to this recommendation, the Christian people of the vicinity met in the chapel, May 25, and took the steps which resulted in the formal organization of the Church, July 3, 1875, with Rev. O. D. Fisher as its pastor. Twenty-two persons constituted the charter membership of the Church. Rev. O. D. Fisher was well fitted for the work of building up the Church, and he labored well and earnestly in this field for ten years, seeing some results in the added membership and the blessing the Church was to the community. He resigned in March, 1885, to accept a call to another field.

He was succeeded by Rev. Herbert Melville Tenney, July 26, 1885. During his ministry the Sunday-school became so crowded that the chapel had to be enlarged, which was done, and the present edifice was dedicated February 2, 1889. He also organized the Young People's Society of Christian Endeavor, which has proven such a blessing to every church in which it has come. After a pastorate of nearly four years, he resigned to accept a call to Grinnell, Iowa, on April 28, 1889. Rev. Wm. L. Tenney succeeded him September 2, 1889. This chu ch has been blessed with a worthy succession in its pastors. Each has seemed to be just the one needed at the time. Rev. Wm. L. Tenney entered into the work with all his soul, and God blessed his labors. He endeared himself to all by his noble qualities, and when his health gave way through overwork, the people showed their love for him in granting him a six months' rest from his work, with the hope that he might recover, but he did not regain his health by that time, and so resigned in August of 1891. During part of the time of the pastor's absence, the pulpit and the weekly church prayer meetings were under the leadership of Rev. J. P. Jones, a missionary to India. He aroused quite an interest in missions, and left many warm friends behind when he left us to go back to his work in India.

In October, 1891, Rev. Wm. A. Knight was called to the vacant pastorate. He had a particularly hard task before him, owing to the fact

that through the sickness of Rev. W. L. Tenney, the Church had been practically without a pastor for nearly a year. He was successful in his labors in interesting the people and bringing many into the Church. He was a very earnest preacher, and one especially adapted to interest working people, of which the Church is almost entirely composed. He was with us but seven months when a call came to him to work as associate pastor of the Old Stone Church, which call he accepted, and left us June, 1891.

The present pastor, Rev. D. T. Thomas, came to us November 13, 1892, from the West Congregational Church of Akron, O., where he had been a successful and beloved pastor for four years. His ministry among us has been blessed. There has been a steady growth in the membership—members having been received at every Communion since he came to us; the young people have realized great help from his sympathy and co-operation with them in their work, his unfailing attendance at their regular weekly meetings has been both encouraging and inspiring. The Junior and Intermediate Societies of Christian Endeavor have also been organized during his pastorate, and are proving a great help to the members, teaching them early the privilege of ministering to others. These societies are under the direction of the pastor's wife, who is a faithful coadjutor in the work. In addition to the Christian Endeavor Societies, the Church rejoices in an energetic and self-sacrificing Ladies' Aid and Missionary Society, in a Sabbath-school whose usefulness is only limited by the lack of teachers and adequate accommodations: in a Men's Club which has helped the Church in many ways, and is now helping in having a weekly paper, *Congregational Visitor*, distributed each week, containing Church notices and items of interest, etc.

For the past ten years the church has been opened for Sunday service and a weekly prayer meeting for the Bohemian people of the neighborhood, preaching being in their own tongue. The membership of the Church at present is 374. We have seven of the charter members with us now. Many who were formerly with us are now helping in other churches to do work for the Master. The church is by reason of its situation and composition plainly called by the Master to do a work for working people. In this work it has been blessed. and rejoices in the position of influence which it has secured in this part of the city, and looks hopefully forward to the future to be a still greater blessing.

CHURCH DIRECTORY.

Anderson, John.....663 Quincy St
Anderson, Mrs. Virginia..663 Quincy St
Anderson, Miss Martha ..663 Quincy St
Anderson, Mrs. Olive..216 Beechwood St
Alexander, Mrs. Louise C.920 Cedar Av
Alexander, Oscar.....920 Cedar Av
Addison, Miss F. E.....150 Congress St
Amundsen,Charles.....1036 First Av
Amundsen, Mrs. Mary....1036 First Av
Alexander, Miss Anna..874 Scranton Av
Biddle, Samuel..1376 East Madison Av
Biddle, Mrs. Catherine.....
..... 1376 East Madison Av
Beckwith, Sheldon....25 Beckwith St
Beckwith, Mrs. M.....25 Beckwith St
Bower, B. P.....1246 Cedar Av
Bower, Mrs. E. A.....1246 Cedar Av
Bower, A. B.....1254 Cedar Av
Bower, Mrs. A. B.....1254 Cedar Av
Brack, Mrs. Elizabeth....1246 Cedar Av
Bersch, Mrs. Elizabeth..Invalids' Home
Buck, Mrs. Janet M.....12 Eastdale St
Black, Joseph H.....195 Edwards St
Black, Miss Elsie L.Gloucester City, N.J.
Brunton, John.....37 Montgomery St
Brunton, Mrs. John..37 Montgomery St
Brunton, Norval.....37 Montgomery St
Betts, Alfred H.....1532 E. Madison Av
Betts, Miss Mary E.....1532 E. Madison Av
Baker, Laura.....108 Southern Av
Brown, Bessie.....150 Congress St
Blackwood, Edna....287 South Bell Av
Buck, Jennie.....10 Mound Place
Beerer, Miss Belle.....12 Carr St
Beerer, Miss Clara.....12 Carr St
Beerer, William.....12 Carr St
Babcock, Mrs. Mary.....95 Platt St
Bleasdale, Basil T..Quincy & Southern
Brandes,Mrs. Willa Heath.58 Branch Av
Bender, Mr. John H.....Parker St
Bender, Mrs. Mary.....Parker St
Chandler, F. C. Sr.....32 Alanson St
Chandler, Mrs. E.....32 Alanson St
Chandler, F. C., Jr.....
304 McAllister St., San Francisco, Cal
Cochrane, Mrs. Margaret.409 Lincoln Av
Cochrane, David.....148 Alanson St
Cochrane, Mrs. Agnes A..148 Alanson St
Corlett, Miss Nellie M...277 Genesee Av
Cain, Mrs. Eleanor..1446 E. Madison Av
Cain, Wm.....1446 E. Madison Av
Cain, Emma.....1446 E. Madison Av
Cannel, Hy.....585 Quincy St
Cannel, Mrs. Elizabeth....585 Quincy St
Crozier, Robt.....344 Lincoln Av
Crozier, Mrs. Augusta...344 Lincoln Av
Clyne, Mrs. Lydia...1440 E. Madison Av
Clyne, Miss Alice H.1440 E. Madison Av
Clyne, Miss Eva .....1440 E. Madison Av
Clyne, Miss Cecil B..1440 E. Madison Av
Coffey, Miss Frances M.....
.....1645 E. Madison Av
Cunnington, Mrs. Harriet.....
.....1490 E. Madison Av
Coe, Mrs. Hattie....1490 E. Madison Av
Crosby, W. F.....16 Lisbon St
Clark, George.....290 Streator Av
Clark, Mrs. Florence....290 Streator Av
Crosby, Miss Nellie.....
Clark, Miss Leona.....
Corson, Mrs. S. C.....6 Townsend Av
Chain, Calvin.....56 Trenton St
Chain, Mrs. Sarah.....56 Trenton St
Chain, Miss Luella .....56 Trenton St
Chapin, Mrs. Emily.....37 Anndale St
Chapin, Miss Eunice Bell.....
.....37 Anndale St
Chapin, Miss Sarah Emma.....
.....37 Anndale St
Chapin, Miss Fanny Edith.....
.....37 Anndale St

Cunnington, Fred.....106 Stanton St
Cook, Fred C. F.....75 Stanton St
Couch, John .....5 Goldsmith Ct
Couch, Mrs. Sarah.....5 Goldsmith Ct
Couch, Burt.....5 Goldsmith Ct
Cunnington, Miss Maud J.....
..... 106 Stanton St
Carroll, Mr. W. W.....533 Quincy St
Carroll, Mrs. Nellie J.....533 Quincy St
Douttiell, Mrs. M. R.....47 Baden St
Douttiell, Frank M.....Buffalo, N. Y.
Douttiell, Miss Lottie.....47 Baden St
Douttiell, Harry.....47 Baden St
Douttiell, Arthur.....47 Baden St
Douttiell, Charles.....2 Chamberlain St
Douttiell, Mrs. Rose..2 Chamberlain St
Dalton, Mrs. Hannah.....469 Quincy St
Dalton, Miss Bessie.....469 Quincy St
Dalton, Ray.....469 Quincy St
Drackett, Mrs.....16 Chamberlain St
Daniels, James.....14 Keyes St
Daniels, Mrs. James.....14 Keyes St
Daniels, Miss Edith Agnes..14 Keyes St
Dowen, Miss Mattie .....
Davis, D. L. .....12 Plymouth Av
Davis, Mrs. D. L.....12 Plymouth Av
Davis, Frank.....12 Plymouth Av
Davis, Clarence.....12 Plymouth Av
Davis, Editha.....12 Plymouth Av
Derby, Miss Blanche.....Berea College
Duty, Mrs. Elizabeth....194 Lincoln Av
Duty, Miss Maud Mabel..194 Lincoln Av
Duty, William Albert..194 Lincoln Av
Doubleday, George H....509 Quincy St
Doubleday, Mrs. George H.509 Quincy St
Emmerson, Mrs. Lizzie....606 Quincy St
Foote, Mrs. Maria A.1441 E. Madison Av
Foote, Hermann....1441 E. Madison Av
Foote, Mrs. Allene..1441 E. Madison Av
Foote, O. A.....412 Lincoln Av
Foote, Mrs. Sarah J....412 Lincoln Av
Foote, F. N.....412 Lincoln Av
Flynn, Thomas Hy.....
.....1815 E. Madison Av
Flynn, Mrs. Mary H.....
.....1815 E. Madison Av
Flynn, Miss Lydia..1815 E. Madison Av
Fergerson, William.....131 Vienna St
Fergerson, Mrs. Imogene.131 Vienna St
Flower, Thomas B.....2 Lucia St
Flower, Mrs. Maggie M....2 Lucia St
Fellowes, C. H.....14½ Glendale Av
Fellowes, Mrs. C. H..14½ Glendale Av
Fellowes, Miss Nellie..14½ Glendale Av
Feil, Mrs. Carrie.....
.....Cor. Crawford and Tilden
Ferris, Homer C.....199 Lincoln Av
Ferris, Mrs. Homer C....199 Lincoln Av
Foote, Miss Olive May.....
.....1641 E. Madison Av
Foote, George.....1641 E. Madison Av
Ferris, Warner C.....199 Lincoln Av
Florence, Ray.....1481 E. Madison Av
Florence, Mrs. Maggie.....
.....1481 E. Madison Av
Gray, James.....520 Quincy St
Gray, Mrs. Ida.....520 Quincy St
Groetzinger, Albert....158 Congress St
Groetzinger, Mrs. Jessie H.....
.....158 Congress St
Gill, Phillip.....80 Brooker St
Gill, Miss Margaret E....80 Brooker Av
Greenleaf, Mrs. Annie....517 Lincoln Av
Gosney, James.....Chagrin Falls
Gosney, Mrs. Fanny.....Chagrin Falls
Gosney, Mrs. Harriet.....
.....Cleveland State Hospital
Gabriel, Mrs. Annie.....141 Platt St
Gordon, Mrs. Susan C.....Chicago
Hooker, John .....49 Edwards St
Hooker, Percy.....49 Edwards St
Hooker, Miss Gertie.....49 Edwards St
Hooker, Miss Elsie.....49 Edwards St
Halford, Mrs. Emma J.....12 Keyes St
Hawker, Mrs. Maria.1588 E. Madison Av
Hawker, Charles....1588 E. Madison Av
Hawker, Charles Hy.1588 E. Madison Av
Hardy, Mrs. Gertrude C. L.....
.....393 Lincoln Av
Hawkins, Mrs Annie.....571 Quincy St
Hutchcraft, Glidden.1379 E. Madison Av
Hutchcraft, Dean G.1379 E. Madison Av
Hutchcraft, Mrs. Ann Elizabeth..
.....1379 E. Madison Av
Holland, Mrs. Martha.Warrensville, O
Husong, Mrs. Emily.....912 Doan St
Husong, Delbert.....912 Doan St
Husong, Miss Zorah.....912 Doan St
Humphreys, O. B.....53 Bertram St
Humphreys, Mrs. Mary J.53 Bertram St

Humphreys, Miss Mildred.53 Bertram St
Hanson, Miss Grace N..2680 Euclid Av
Howse, Richard G.....30 Plymouth St
Hughes, William J.....90 Stanton St
Hughes, Miss Edith.....90 Stanton St
Hanford, William....19 Chamberlain St
Hanford, Mrs.....19 Chamberlain St
Hoag, Albert.....1486 Dix St
Hoag, Mrs. Mary.....1486 Dix Av
Humphrey, Nelson S..1035 Giddings Av
Humphrey, Mrs. Angelina.....
.....1035 Giddings Av
Hosick, Dr. Wm. A..1613 Woodland Av
Hill, Ernest.....1513 E. Madison Av
Hill, Mrs. Ernest....1513 E. Madison Av
Hammond, Mrs. Lilian.104 Sherman St
Johnson, J. M.....545 Quincy St
Johnson, Mrs. E. C.....545 Quincy St
Johnson, Miss Viola Helen.545 Quincy St
Johnson, Albert C.....545 Quincy St
Jack, Miss Jennie J.....510 Lincoln Av
Jack, Mrs. Mary F.....510 Lincoln Av
Johnson, W. J.....25 Keyes St
Johnson, Mrs.....25 Keyes St
Johnson, Miss Annie.....25 Keyes St
Johnson, Miss Ruth.....25 Keyes St
Johnson, William.....25 Keyes St
Johnson, Joseph.....25 Keyes St
Johncock, Miss Alice....1541 Central Av
Jones, Morgan.....1399 Woodland Av
Jenkins, Mrs. Louisa.....
..... 1446½ E. Madison Av
Johnson, Miss Alma....1486 Central Av
Johnson, Jennie Edith..1486 Central Av
Johnson, Mrs. Christine.1486 Central Av
Johnson, John Harry....1486 Central Av
Jack, Mrs.....12 Remington St
Jones, Mrs. Della.....527 Quincy St
Jones, Henry J.....527 Quincy St
Jontzen, Mrs. George....195 Edwards St
Jones, Mrs. G. W.....Keyes St
Knadler, Mrs. Christiana.517 Lincoln Av
Knadler, John.....209 Beechwood St
Knadler, Mrs. Ida....209 Beechwood St
Knadler, Godfred.....Indianapolis
Knadler, Mrs. Alma....3183 Georgia St
Knadler, Henry.....519 Quincy St
Knadler, Mrs. Verta.....519 Quincy St
Knadler, Fred.....44 Sherman St
Knadler, Mrs. Katie.....44 Sherman St
Klump, Mrs. A. C.....142 Bolton Av
Klump, Miss Lillie L....142 Bolton Av
Kantz, Mrs. Flora.....Canton, O
Krans, Mrs. C. B.....1203 Oakdale St
Krans, Lewis A.....1203 Oakdale St
Kieser, John.....130 Southern Av
Kieser, Mrs. John.....130 Southern Av
Kosar, Joseph.....42 Brooker St
Knight, Rev. William A.....Saginaw, Mich
Knight, Mrs. Maude R..Saginaw,Mich
Kruggel, Hy.....21 Slater Av
Luff, W. E.....32 Alanson St
Lobb, George T.....15 Chamberlain St
Lobb, Miss Emma J...15 Chamberlain St
Lockwood, William....43 Irvington St
Lockwood, Charles I....43 Irvington St
Lockwood, Mrs. Ida May.....
.....43 Irvington St
Lane, Lester W.....
Lively, Thomas B..1612 E. Madison Av
Lively, Mrs. Thomas B.....
.....1612 E. Madison Av
Lively, Miss Gertrude Helen.....
.....1612 E. Madison Av
Lodge, Miss Lillie L.....37 Brooker Av
Lamberson, Mrs. Beulah..Doublin, Ind
Lytle, Mr. Charles.....104 Stanton St
Lytle, Mrs. Lizzie.....104 Stanton St
Lytle, Miss Cora A.....104 Stanton St
Lytle, Miss Lena Bell...104 Stanton St
Lytle, Charles.....104 Stanton St
Lindsay, Jean.....12 Plymouth Pl
Lavicka, Miss Annie.....68 Brooker Av
Leonard, Mrs. Abble.....410 Lincoln Av
Mylchreest, Robert.....79 Brooker Av
Mylchreest, Mrs. Sage...79 Brooker Av
Mylchreest, Miss Bessie...79 Brooker Av
Mylchreest, Miss Mona..79 Brooker Av
Mellor, Mrs. Anna L...4 Townsend St
Morgan, Mrs. Hannah L..708 Quincy St
Morse, Horace R.....552 Quincy St
Morse, Mrs. Emma E....552 Quincy St
Merrell, Miss Sarah R.....
.....1455 E. Madison Av
Morgan, Mrs. Sarah...246 Edwards St
Morgan, Richard.....246 Edwards St
McDougall, Mrs. Margaret.....
.....145 Arlington St

THE

Gilcher

Basin

AND

Basin Waste.

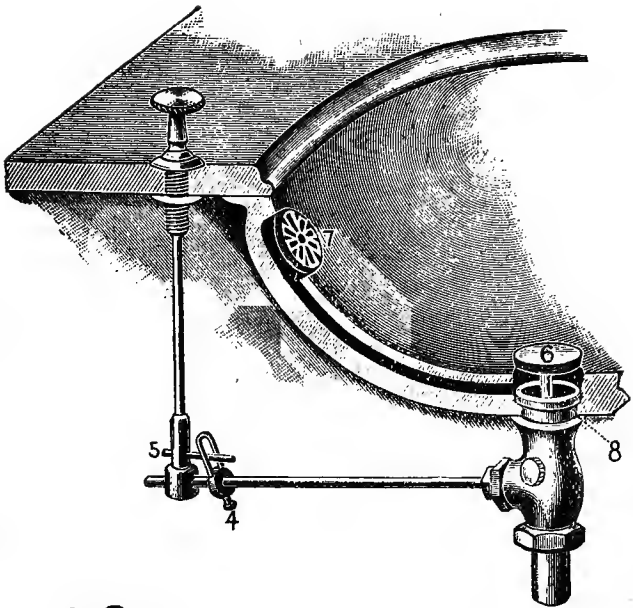

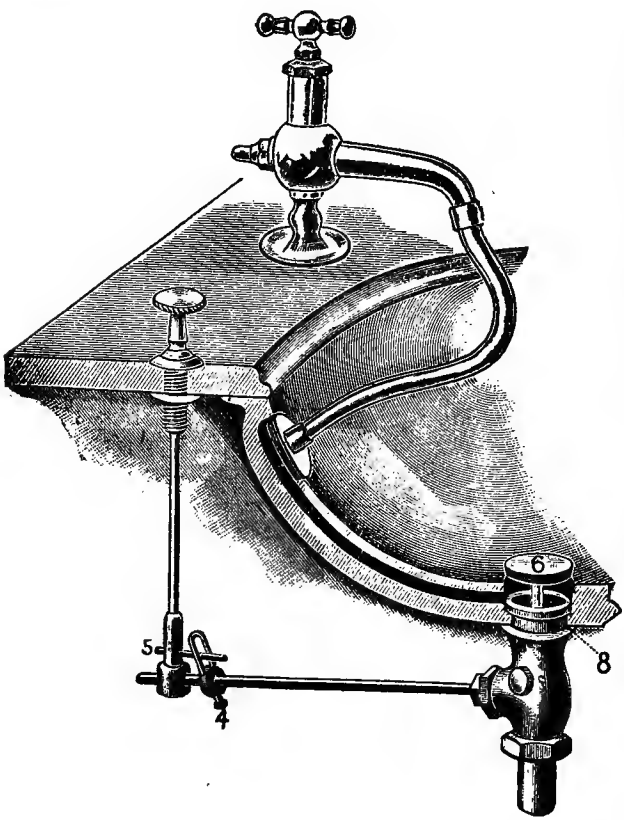

The first cut shows Strainer in Overflow in position. All parts are accessible. Strainer can be removed for cleaning.

The second cut shows Rubber attachments for flushing Overflow direct from pressure.

Have all sizes in stock. Ask your plumber for them.

MANUFACTURED BY

National Brass MFG. CO.,

302 Seneca Street,

CLEVELAND, O.

H. J. Gilcher, Prop.

McDougall, Miss Mary H.....
.....145 Arlington St
Miller, Mrs. Elsie.....797 Quincy St
Morgan, Miss Anna L.....546 Quincy St
Mitchell, John T.....17 Chester St
Mitchell, Mrs. Josephine..17 Chester St
Mitchell, James A.....513 Lincoln Av
McDonald, Mrs. Ella.....83 Brooker Av
McClymonds, Mrs. Della.....
.....522 Lincoln Av
McClymonds, Miss Susie.....
.....522 Lincoln Av
McDonald, Mrs. Minnie..414 Lincoln Av
Merrin, Mrs. Lena.....Boulder, Idaho
Mason, Mrs. Cynthia.....
.....1532 East Madison Av
Morrow, Miss Alice Maud.....
.....92 Lussenden St
Miller, Miss Emma A.....
.....1477 East Madison Av
Melliere, Miss Bertha ..... 84 Stanton Av
Miller, Miss Lillie.....426 Quincy St
Miller, Mrs. Mary E.....426 Quincy St
Morloch, Robert..1584 E. Madison Av
Mitchell, Mrs. Anna B..344 Lincoln Av
Martin, M.....5 Ewald St
Martin, Mrs. Nellie.....5 Ewald St
Martin, Mr. John... .....Southern
Meyers, John.....27 Edwards St
Meyers, Katherine.....27 Edwards St
Moore, Mrs. Matilda.....315 Bell Av
Merritt, Mrs. W. L.....
.....Corner Madison and Grand Avs
Morris, Miss Clara.....83 Southern St
Morris, Mrs. Phoeba.....83 Southern St
Morris, John.....83 Southern St
Morris, George.....83 Southern St
McLellan, John A..1481 E. Madison Av
Merritt, Mr. Wm. L.....
...Corner Madison and Grand Avs
Miller, Mr. James.....93 Chester St
Miller, Mrs. Margaret....93 Chester St
Myers, Mamie.....Edwards St
Newman, Miss Hattie A.....
.....1482 A, E. Madison Av
Nightingale, I. C.....52 Alanson St
Nightingale, Mrs,.....52 Alanson St
Nichols, Mrs. Hortense.....
.....Wellington Av., Brooklyn
O'Rourke, Mrs. Lizzie....33 Brooker Av
O'Rourke, Miss Ellie....33 Brooker Av
Paull, Alfred.....587 Quincy St
Paull, Mrs. Catherine..587 Quincy St
Paull, Clement.....587 Quincy St
Paul, Henry.....1570 E. Madison Av
Paul, Mrs. Elizabeth H. L.....
.....1570 E. Madison Av
Pealy, John.....18 Townsend St
Parr, Harry.....75 Burt St
Pape, Thomas W.....20½ Ocean St
Peterson, Charles.....543 Quincy St
Paul, Mrs. Laura.....113 Stanton St
Peshak, William.....37 Parker St
Reed, Franklin T.....47 Hazel St
Randolph, James F.....138 Beech St
Runciman, Miss Edith..1254 Cedar Av
Robison, Ella.....
Rundus, Rev. John.....
Ruck, Daniel.....92 Brenton St
Ruck, Mrs. Daniel.....92 Brenton St
Ruck, Miss Ruth.....92 Brenton St
Ruck, Miss Laura..... 92 Brenton St
Ruck, Miss Bertha.....92 Brenton St
Ruck, Edward.....92 Brenton St
Rallya, Mrs.....123 Edwards St
Saxton, Miss Elmina.660 E. Prospect St
Stewart, Mrs. Maria.....26 Brown St
Strasser, Robert.....88 Stanton St
Strasser, Mrs. Elizabeth..88 Stanton St
Strasser, Miss Lizzie....88 Stanton St
Smith, Mrs. Alice J.....93 Platt St
Smith, Miss Alice.....93 Platt St
Smith, John.....93 Platt St
Steiger, Ernest F.....109 Water St
Stevens, Mrs. Frances E.....
.....18 Townsend St
Stevens, William H...18 Townsend St
Stevens, Christopher.....
.....10 Townsend St
Stevens, Mrs. Mary T.....
.....10 Townsend St
Sibbison, Mrs. Agnes.....
.....1537 E. Madison Av
Schubert, Miss Viola....78 Brooker Av
Sanger, Mrs. Louisa....554 Quincy St
Spore, Mrs. Dora.....Lorain, O
Secor, Lester.....33 Southern Av
Secor, Mrs. Alide.....33 Southern Av
Sinram, Fred K., Sr.18 Chamberlain Av
Sinram, Fred K., Jr.18 Chamberlain St

Sattele, Miss Mary....852 Giddings Av
Sattele,Miss Sophia....852 Giddings Av
Taylor, Charles.....1588 Euclid Av
Taylor, Mrs. Hattie.....1588 Euclid Av
Truman, Bert.....134 Irvington St
Truman, George.....134 Irvington St
Truman, Mrs. Joseph..134 Irvington St
Truman, Miss Hattie..134 Irvington St
Tryon, Martin E.....10 Townsend St
Taylor, Charles.....533 Quincy St
Taylor, Mrs. Bessie.....533 Quincy St
Thayer, Miss Frankie....961 Logan Av
Thomas, Mrs. Martha....546 Quincy St
Thomas, Dr. Charles B..546 Quincy St
Thomas, Mrs. Lucy.....546 Quincy St
Thomas, David.....554 Quincy Av
Thomas, Mrs. Margaret K.481 Quincy St
Thomas, Rev. D. T..... .1503 Quincy St
Thomas, Mrs. Millie H.....1503 Quincy St
Thomas, Mrs. Charles.....66 Jessie St
Thobaben, George A.....
.....1570 E. Madison Av
Thobaben, Mrs. Ellen.....
.....1570 E. Madison Av
Tobey, Mrs. Ellen.....104½ Stanton St
Todd, Miss Ida.....587 Quincy St
Twitchell, Miss Anna....564 Quincy St
Trulash, Mary.....166 Bertram St
Twiggs, P. J.....1296 E. Madison Av
Twiggs, Mrs. Lizzie.1296 E. Madison Av
Van Dorn, Mrs. Amanda.....
.....247 Murray Hill
Volans, Mrs. M.....18 Plymouth Pl
Van Schoor, Mrs. Nellie..69 Bertram St
Wall, Mrs. Frances L....708 Quincy St
Whitmore, Mrs. Martha..15 Fairview St
Wetzel, John.....426 Lincoln Av
Wetzel, Mrs. Annie.....426 Lincoln Av
Wank, Miss Minnie....848 Giddings Av
White, Mrs. Eva.....1073 Giddings Av
White, Miss Rose.....
Wheale, Mrs. Nellie..1387 E. Madison Av
Webster, R. A.....344½ Lincoln Av
Webster, Mrs. R. A....344½ Lincoln Av
Walker, Miss Lottie.....511 Quincy St
Wolf, Katie.....1607 East Madison Av
Wolf, Josie E.....1607 East Madison Av
Wilde, Mrs. Alice.....
..1588 Euclid Av. and 43 Irvington St
Whittle, Mrs. Sarah....184 Bertram St

THERE'S ONLY ONE

Lamp in the World with "No-Under-Shadow," and that ONE IS "THE ANGLE LAMP."

IT IS A PERFECT SUBSTITUTE FOR GAS AND ELECTRICITY,

—AS IT—

Gives Better Light, with No More Heat.—Costs far Less

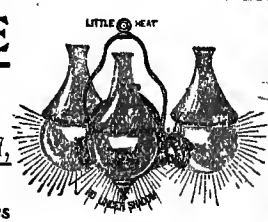

Users say it is a "Wonderful Lamp," which is true, for it has none of the disadvantages of all other lamps and uses but 1 Qt. of Ordinary Oil in 20 Hours. Why not send two 2c. stamps for our 16 pp. Illustrated Catalogue? (Small one free.) All styles from 1 Burner up.

Therefore,—

For Your CHURCH,
For Your HOME,
For Your STORE,

In fact, for everything, it has no equal.

THE ANGLE LAMP CO., 76 PARK PLACE, N. Y.

Pushing Agents wanted everywhere. Liberal Discount. J. U. BAUCHELLE, Mgr.

GRACE CONGREGATIONAL CHURCH,

GORDON AVENUE, CORNER COLGATE STREET.

ALTHOUGH this member of our Congregational sisterhood is but fourteen years old, its beginnings were nearly a quarter of a century ago.

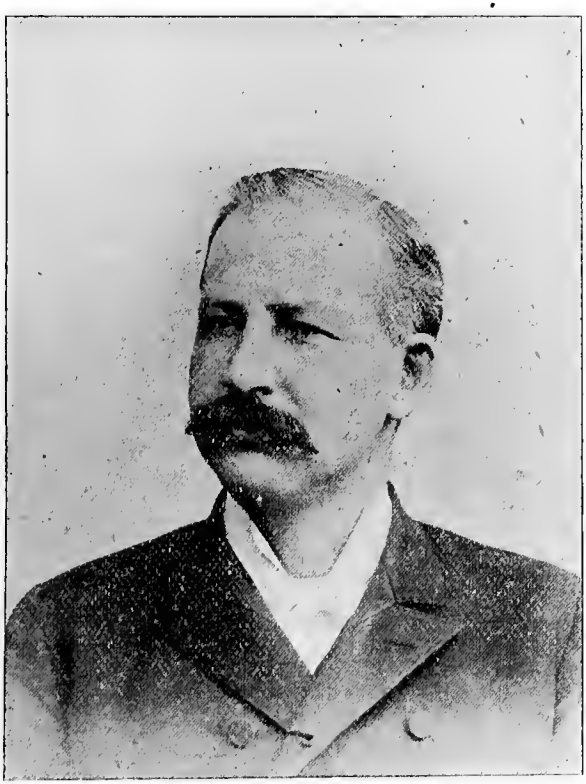

REV. J. H. HULL.

Early in the seventies, a Methodist Sunday-school, in the brick schoolhouse still standing near the corner of Denison and Ridge avenues, was succeeded by a Union school, under the efficient care of Mr. L. L. Haskins,

then a member of the First Congregational Church. This school had several years of prosperous life, reaching an attendance of over one hundred.

At length a Union Church was organized, and a commodious and convenient Union Chapel was erected at the corner of Ridge and Brinsmade avenues, largely through the influence and aid of Mr. Samuel Barker, Mr. David A. Coulter, Mr. Edwin Stinchcomb and a few others. To this building the Union Sunday-school was transferred, and it became the temporary home of a happy and enthusiastic band of Christian workers. The Rev. Elisha A. Hoffman, of active missionary spirit, then came to this country field and became pastor.

GRACE CHURCH.

After a few years it seemed wise to change the center of work to the more thickly populated section about Clark avenue, known as "Cuba." The residents of Cuba were largely Bohemian, and the streets were full of children. Meetings were held in private houses, first and frequently in the home of Dr. Adam Oelhoff, and in a vacated saloon-grocery. From this neighborhood and from the localities previously named, came the diverse elements which were to form the new church.

Contemporaneous with these movements, the First Congregational Church had established a mission chapel on Harbor street, where a large and successful work was being done under the direction of Rev. S. B. Shipman, D. D., whose later years were given to founding and developing the Franklin Avenue Congregational Church.

The people who were planning for a new church in Cuba found that a somewhat elastic and independent organization was desired, and a Congregational council was called to assemble in the most convenient place, the Harbor Street Congregational Chapel. Here, on December 7, 1881, Grace Congregational Church was organized, with nineteen members, and the Rev. Mr. Hoffman was installed as its pastor.

It was decided to erect a suitable building on Train street, near Clark avenue, and a lot was given by the late J. M. Hoyt. Meanwhile, the surveyor of the Nickel Plate Railroad ran his line through the Harbor street property. It was decided to abandon the work there. The property was sold and $500 of the proceeds were given to add another lot to the one donated to the new church. Even more important to the new enterprise was the coming from the Harbor street work of a number of earnest workers, among them Mr. John G. Simon and Mr. F. E. Prasse, then members of the First Church, who have been devoted and faithful workers in Grace Church to this day. Thus, because of the gift of both consecrated workers and consecrated means, the spiritual and financial motherhood of the First Church is gratefully recognized. Somewhat later, additional helpers came to the new church from a Union Sunday-school, which was started on Pear street, and finally surrendered to the Episcopalians.

Funds were raised on the field and among outside friends. The Congregational Building Society made a generous grant, and we read that July 9, 1882, at a cost of nearly $2,500, "a beautiful little edifice, with Gothic windows," was dedicated.

Of the nineteen persons who formed the church, but one, Mrs. Hattie Gallagher, remains a resident member.

Among the early workers in the church may be named Dr. and Mrs. Adam Oelhoff, Mr. and Mrs. Samuel Barker, Mr. and Mrs. L. L. Haskins, Mr. and Mrs. D. A. Coulter, Mr. and Mrs. Edwin Stinchcomb, Mr. and Mrs. Fred Herbster, Mrs. Martha M. Eaton, Mr. and Mrs. John G. Simon, and Mr. and Mrs. F. E. Prasse.

The work on Train street was large and important, and the building was often thronged, especially with children. After a few years, however, it was concluded that the work should be more strictly Bohemian. The property was transferred to the Cleveland Bohemian Board on condition that a grant of $1,500 should be made by the Church Building Society for the present church edifice on the corner of Gordon avenue and Colgate street. Later, the Bohemian Board sold the Train street church and it became a Methodist mission, largely under the ownership and direction of Dr. Oelhoff. Cyril Chapel was built by the Board and the special work for the Bohemians was carried on there.

The first service held by Grace Church in the new location was conducted by the pastor, Rev. Mr. Hoffman, under an apple tree in the orchard of which the church lot was a part. The old Union Chapel on Ridge avenue was purchased and moved on to the rear of the lot for use while the new building was being erected. It is still used by the primary school and for the social services of the church. The present

church building, costing about $3,000, and with a seating capacity of three hundred and fifty, was dedicated in the summer of 1885.

The Rev. Mr. Hoffman resigned his pastorate April 1, 1886, having been instrumental in the erection of two buildings and in the enrollment of sixty-two members in Grace Church.

For some months the church was supplied by Rev. Robert Quaife, the State evangelist.

The present pastor, Rev. John H. Hull, was called from Ashtabula Harbor and began work October 1, 1886. During his pastorate of more than nine years, all debts on the church property have been paid, and it is now valued at $4,500. The interior of both buildings has been improved and considerable additions made to the equipment. The Church has been blessed with several precious revival seasons, and 248 members have been added, making a total enrollment of 310, of which about two hundred constitute the present membership. Generous aid was received from the Home Missionary Society until July 1, 1893, when it was decided to assume self-support. It has also received valuable aid from many friends in the city, among whom are the late Mr. A. G. Hopkinson of the First Church, Professor and Mrs. Chas. F. Olney of Pilgrim Church and Mr. R. K. Hawley, formerly of the Euclid Avenue Church. From the beginning, the church has had a large and prosperous Sunday-school and a very devoted and useful Ladies' Society. It also has a Senior and Junior Endeavor Society, a Men's League, Boys' Brigade, Girls' Society and Musical Society. It has furnished the larger part of the workers for the Lorain Street Mission, and with the means at its command, is seeking to do what it can to bless the community and advance the kingdom of God.

OFFICERS AND ORGANIZATIONS.

PASTOR—John H. Hull, residence, 82 Scott street.

CLERK—Mabel Y. McNess, 68 W. Madison avenue.

TREASURER—Henry H. Allen, 13 Colgate street.

DEACONS AND DEACONESSES.—Newton B. Kellogg, Henry H. Allen, Frederick McNess, Benjamin Bowman, John G. Simon, Albert E. Howard, Mrs. Huldah C. Allen, Mrs. Irena Grill.

TRUSTEES.—F. E. Prasse, William R. Long, Frederick McNess, George H. Ingram, James A. Slater.

USHERS.—John G. Simon, Albert E. Howard, W. H. Locke, F. E. Prasse, James A. Slater, H. W. Ward.

SUNDAY-SCHOOL.—F. E. Prasse, superintendent; Albert E. Howard, assistant; Frank R. Phillips, superintendent primary school; Harry A. Quayle, secretary and treasurer; Claude L. Difford, librarian.

LADIES' SOCIETY.—Mrs. Huldah C. Allen, president; Mrs. Caroline A. Carpenter, vice-president; Mrs. Carrie Ward, secretary; Mrs. Lydia E. Locke, treasurer.

MEN'S LEAGUE.—Frederick McNess, president; E. C. Morrison, vice-president; William Wood, treasurer.

ENDEAVOR SOCIETY.—Frank R. Phillips, president; Mrs. Sarah J. Howard, vice-president; Clarice Raymond, secretary; James A. Slater, treasurer; Lula A. Hirsching, corresponding secretary, 158 Lawn street.

JUNIOR ENDEAVOR SOCIETY.—Bertha E. Allen, superintendent; Mabel R. Eaton, assistant.

BOYS' BRIGADE.—John H. Hull, captain; Mrs. Minnie C. Hull, president; F. E. Prasse, first lieutenant and treasurer; Claude L. Difford, second lieutenant; Fred C. McNess, secretary.

GIRLS' SOCIETY.—Jessie M. Haskins, president; Julia F. Carpenter, vice-president; Clarice Raymond, secretary; Fannie Colbrun, treasurer.

MUSICAL SOICETY.—William C. Marker, president; George E. Slater, vice-president; Lula A. Hirsching, secretary; Harry E. Grill, treasurer; G. J. Thompson, director.

JANITOR.—George H. Ingram, 195 W. Madison avenue.

A..... ....

SEWING MACHINE

Is..... ....

Known..... ....

By the company that

Manufactures it,..... .....

WHITE — IN NAME, IN QUALITY AND IN EXECUTION,

TELLS THE WHOLE TALE.

WE SAY SO.—OUR CUSTOMERS ECHO IT.

White Sewing Machine Company,

PHONE 461. 124 & 126 EUCLID AVE.

CHURCH DIRECTORY.

Adie, Thomas H .....85 Lawn St
Allen, Mr. Henry H. .....13 Colgate St
Allen, Mrs. Hulda C. .....13 Colgate St
Allen, Bertha E. .....13 Colgate St
Allen, Frederick C. .....13 Colgate St
Barber, Mr. John D. .....593 Gordon Av
Barber, Mrs. Minnie ....593 Gordon Av
Belmont, Ida.....1624 Lorain St
Bosworth, Ida .....417 Gordon Av
Bowman, Mr. Benjamin.....
.....66 Brinsmade Av
Bowman, Mrs. Hannah J. .....
..... 66 Brinsmade Av
Bowman, William R...66 Brinsmade Av
Bowman, Gertrude ...66 Brinsmade Av
Bradley, Mrs. Elizabeth A..52 Alum St
Bradley, Jennie E. .....52 Alum St
Bradley, Maud M. .....52 Alum St
Bradley, Cora G. .....52 Alum St
Brink, Mr. Olin .....20 Canfield St
Butler, M. Leroy .....48 Root St
Carpenter, Mrs. Caroline A.....
..... 1778 Denison Av
Carpenter, Julia F. ....1778 Denison Av
Connolley, Mrs. Mary J. .149 Harbor St
Conway, Mrs. Minnie .....439 Bridge St
Conway, Emma M. .....439 Bridge St
Coppen, Mr. J. E. .....11 Goulder St
Coppen,Mrs. Elizabeth M. 11 Goulder St
Coppen, Florence I.....11 Goulder St
Coulter, Mr. David A. ....Coe Ridge, O
Coulter, Mrs. Sarah M....Coe Ridge, O
Creag, Mrs. Ida M. .....128 Yonker St
Difford, Mrs. Mary J.....49 Alum St
Difford, Claude L. .....49 Alum St
Difford, Mary Ethel .....49 Alum St
Dunning, Mrs. Fannie A., 243 Colgate St
Dunning, Harry B. .....243 Colgate St
Dunning, Mrs. Seni ....398 Waverly Av
Dunning, Minnie .....398 Waverly Av
Eaton, Mrs. Martha M. .....43 Grace St
Eaton, Ervin J. .....43 Grace St
Eaton, Mabel R. .....43 Grace St
Enos, Mr. George H. ....46 Larndner St
Enos, Mrs. Emma S.....46 Larndner St
Enos, Jessie M. .....46 Larndner St
Empkey, Mr. Henry C....Trumbull, O
Empke, Mrs. Rosa M. ....Trumbull, O
Empkey, Lulu C. .....Trumbull, O
Empkey, George J.....1233 Lorain St
Foil, Mrs. Kate L. .....156 Liberty St
Fortier, Mr. George.....597 Gordon Av
Fortier, Mrs. Belle .....597 Gordon Av
Fortier, Florence B.....597 Gordon Av
Freeman, Florence M. .West Mentor, O
Gallagher, Mrs. Hattie..129 Higgins St
Gallagher, Hattie H.....129 Higgins St
Gault, Mrs. Mary Agatha (Schwind) *
.....Winchester Av., Lakewood, O
Gentle, Ada .....15 Colgate St
Gentle, Charlotte .....15 Colgate St
Gentle, Phillip .....15 Colgate St
Gessner, Mrs. Mary Grace (Coulter)
..... Dover, O
Goodrich, Loretta .....Elyria, O
Grafton, Mrs. Hattie L.....
.....29 West Madison Av
Grill, Mr. Levi .....84 Scott St
Grill, Mrs. Irena .....84 Scott St
Grill, Harry E. .....84 Scott St
Hall, Mrs. Marietta .....54 Norton St
Hamilton, Mrs. Arlina (Hanselman)
..... 50 Grace St
Harmon, Cora .....1335 Lorain St
Harmon, Henry G. .....1335 Lorain St
Haskins, Mr. Lucius L., 2096 Denison Av
Haskins, Mrs. Narcissa C. .....
.....2096 Denison Av
Haskins, Jessie M. .....2096 Denison Av
Haskins, Blanche E. ..2096 Denison Av
Haskins, Arthur K. ....2096 Denison Av
Hawver, Mrs. Belle (Troughton)....
..... 285 Ridge Av
Hayden, Mrs. Mattie M. (McMahon)
..... Willoughby, O
Herbster, Mr. C. F.....54 Hague St

Herbster, Mrs. Mary A. ...54 Hague St
Herbster, Ida M. .....54 Hague St
Herbster, Mr. Frank B. ..610 Gordon Av
Hirsching, Mrs. Emma ....158 Lawn St
Hirsching, Frederick O. ...158 Lawn St
Hirsching, Lula.....158 Lawn St
Hissen, Mrs. Dency L. (Martin).. .....
.....72 University St
Chamberlain, Luke H.....
.....128 Twenty-third Av
Hoffman, Mr. Harry H. ....Bedford, O
Howard, Mr. Albert E. ...30 Colgate St
Howard, Mrs. Sarah J. ...30 Colgate St
Hoyle, Mrs. Mary .....10 Hope St
Hull, Rev. John H. .....82 Scott St
Hull, Mrs. Minnie C. .....82 Scott St
Hull, George W. .....82 Scott St
Hull, John L.....32 Scott St
Ingram, Mr. George H. .....
..... 195 West Madison Av
Ingram, Mrs. Lena C. .....
..... 195 West Madison Av
Ingram, Jennie, ...597 Gordon Av
Jackson, Lydia .....69 Neville St
Janke, Edward F. .....407 Gordon Av
Jumont, Mrs. George R.....
.....Coutant St. Lakewood, O
Jumont, Mrs. Hadarsa R.....
.....Coutant St.. Lakewood. O
Jost, Mrs. Augusta.....1485 Lorain St
Jost, Carrie C. .....1485 Lorain St
Keating, Clara .....84 Lawn St
Keating, Mrs. Adelaide A. ..12 Grape St
Keating, Maurice R. H. ...12 Grape St
Keating, Thomas G. H. .....12 Grape St
Kellogg, Mr. Newton B.,Syracuse, N. Y.
Kellogg, Mrs. Julia M., Syracuse, N. Y
Kellogg, Jessie M..... Syracuse N. Y
Kellogg, Mr. Myron O.,975 Woodland Av
Kellogg, Mrs. Julia....975 Woodland Av
Kinnear, Mrs. Laura H...Lakewood, O
Klaue, Dora A.....Kamms, O
Kubach, Mrs. Ella M. ...644 Gordon Av
Locke, Mrs. Lydia E. .....47 Alum St
Locke, Arthur W.....47 Alum St
Long, Mr. William R. ..1654 Denison Av
Long, Mrs. Mary A. ...1654 Denison Av
Long, Annie May .....1654 Denison Av
Mackle, Mr. William S....153 Berlin St
Mackie, Mrs. Mary.....153 Berlin St
Marker, William C.....8 Pear St
Martin, Mr. William H.....Lorain, O
McCaa, Mrs. Ida (Seelbach).14 Poplar St
McInnes, Mrs. Flora.....30 Colgate St
McNess, Mr. Frederick.....
.....68 W. Madison Av
McNess, Mrs. Sarah Y.....
.....68 W. Madison Av
McNess, Mabel Y.....68 W. Madison Av
McNess, Frederic W..68 W. Madison Av
Miller, Mr. Harry G.....3 Wenham St
Miller, Mrs. Anna B.....3 Wenham St
Morris,Mrs. Addie A.189 W. Madison Av
Morris, Charles A....189 W. Madison Av
Morris, Mabel A....189 W. Madison Av
Neville, Mrs. Jane.....42 Elton St
Neville, Hattie E.....42 Elton St
Nickel, Mr. James.....50 Mecca St
Nickel, Mrs. Elsie.....50 Mecca St
Noderer, Mrs. Nellie H..1781 Denison Av
Olmstead, Daisy L.....West Park, O
Orr, Mrs. Elizabeth.....43 Coit St
Orr, Isabella M.....43 Coit St
Orr, Robert W.....43 Coit St
Orr, Charles C..... 43 Coit St
Paisley, Mr. Thomas J.....
.....Coe Av., Lakewood, O
Perrine, Mrs. Eliza.....121 Alum St
Perrine, Robert J.....121 Alum St
Perrine, Eliza May.....121 Alum St
Perrine, Mr. Levi.....Grape St
Phillips, Mrs. Julia A. (Miner).....
.....3 Franklin Ct
Powers, Mr. Phinneas J...Pittsburg Pa
Powers, Mrs. Minnie (Baker).....
.....Pittsburg, Pa
Prasse, Mr. F. E.....106 W. Clinton St
Prasse, Mrs. Elizabeth (Morrison)..
.....106 W. Clinton St
Prutton, Mrs. Julia (Seelbach).....
.....244 Liberty St
Quayle, Harry A.....1948 Denison Av
Rhodes, Lizzie.....97 Alum St
Rhodes, Mrs. Martha (Parker).....
.....15 Deckand St
.....Kinsman St
Rider, Mrs. Emma.....1 Culver St
Rider, Harry.....1 Culver St
Rider, Charles W.....1 Culver St
Rider, George H.....1 Culver St
Robertson, Sarah.....22 Wellington Av

Robertson, Phoebe....22 Wellington Av
Rodecker, Lena E.....70 Higgins St
Rodecker, Hattie I.....70 Higgins St
Rollings, Mrs. Victoria R....14 Pear St
Rollings, Eva.....14 Pear St
Rollings, Lillie M.....14 Pear St
Rollings, James R.....14 Pear St
Rollings, Mrs. Martha G. (Ruckman)
.....280 Courtland St
Ruckman, Mrs. Martha M..10 Pear St
Sabin, Mrs. Sophia (Catchpole).....
.....612 Gordon Av
Saunders, Mrs. Maude E. (Jumont)
..... Cqutant St., Lakewood, O
Scholey, Mrs. A. E.....601 Scovill Av
Scholey, Belle R.....601 Scovill Av
Scott, Charles D.....1773 Clark Av
Scott, Edith A.....1773 Clark Av
Scott, Ralph V.....1773 Clark Av
Sherman, Mr. James J....71 Conover St
Sherman, Mrs. Alice....71 Conover St
Simon, Mrs. John G..339 Wellington Av
Simon, Mrs. Agnes F. (Robertson)..
.....339 Wellington Av
Slater, Mrs. Isabella.....16 Pear St
Slater, James A.....16 Pear St
Small, Mr. Peter.....
.....Livingston St., Glenville, O.
Smith, Mrs. Hattie E.....Solon, O.
Sohl, Mrs. Rose A.....219 Lawn St
Sohl, Mary R.....219 Lawn St
Sohl, Carrie G.....219 Lawn St
Sohl, Kittie M.....219 Lawn St
Sohl, Mr. George W.....133 Davis St
Sommers, William.....1562 Clark Av
Straley, Mrs. Anna.....210 Lawn St
Stinchcomb, Mr. Edwin.1654 Denison Av
Stinchcomb, Mrs. Fannie.....
.....1654 Denison Av
Sprague, Mrs. Mariam R. A.26 Hague St
Sullivan, Mr. John F.....Root St
Sullivan, Mrs. Clara A..... Root St
Summerville, Mrs. Anna M..7 Grape St
Summerville, Bessie Belle..7 Grape St
Sump, Mrs. Sabina (Goodrich).....
.....Elyria, O.
Suttle, Mr. J. H.....51 Rayner St
Suttle, Mrs. Ella J.....51 Rayner St
Suttle, Maud M.....51 Rayner St
Tarault, Sarah A.....Huntington St
Thompson, Mrs. Mildred J. (Locke)..
.....West View, O.
Troughton, Addie.....52 Grape St
Tubbs, Mrs. Lora L (Benjamin)....
.....71 Grace St
Turner, Mrs. Ada (Barker).....
.....Saline, (Mich.
VanDellen, Sarah Irene....20 Colgate St
Veasley, Mrs. Greta M (Edgerton)..
.....Royalton, O.
Ward, Frances E.....765 Scranton Av
Ward, Mrs. Carrie.....19 Alum St
Wetzel, Mrs. Eliza J. (McNess)....
.....111 East Prospect St
Whitmarsh, Mrs. Emma..131 Higgins St
Whitworth, Mrs. Clementina E....
.....255 Ridge Av
Whitworth, Blanche E....255 Ridge Av
Wilde, Homer.....17 Colgate St
Wilkinson, Mr. Abram.66Cumberland St
Wilkinson, Mrs. Annie E.....
.....66 Cumberland St
Wilson, Mr. George N..323 Waverly Av
Wilson, Mrs. Agnes....323 Waverly Av
Wise, Mrs. Luella L. (Coulter).....
.....298 Dare St
Zistel, Mrs. Mary (Rodecker).....
.....125 Berlin St

BRIEF HISTORY OF THE BOHEMIAN MISSION IN CLEVELAND.

BY REV. H. A. SCHAUFFLER, D. D.

FOLLOWING the Apostolic practice, our chief efforts for the Slavic peoples are made in the great centers of population. Our great cities are overwhelmingly foreign in complexion; if they are to be

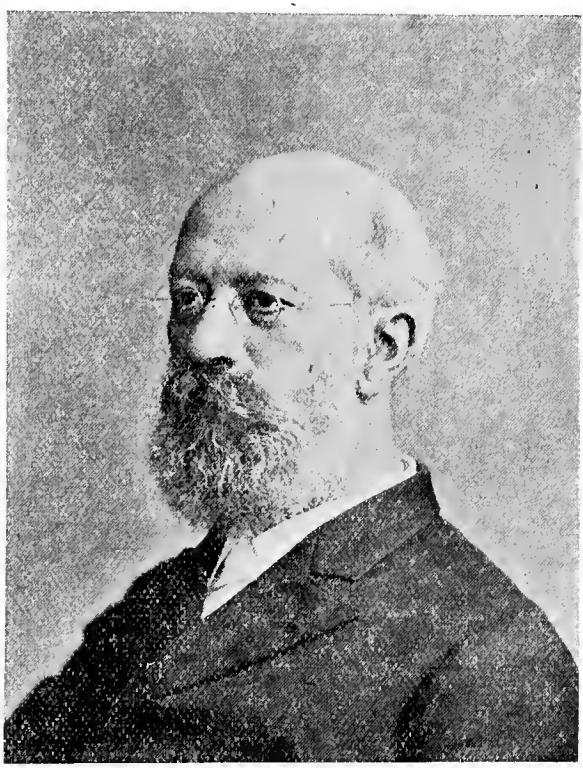

REV. H. A. SCHAUFFLER, D. D.

evangelized, our chief missionary work in them must be for the foreign population. Our Slavic work is growing both in extent and power.

In the summer of 1882, Rev. Charles T. Collins, then pastor of

Plymouth Church, knowing of the spiritual destitution of the twenty to twenty-five thousand Bohemians in Cleveland, invited me to visit the city and see what could be done for them.

The result was a call to become pastor of Olivet Chapel (a mission of Plymouth Church) and missionary to Bohemians. October 12, 1882, I moved to Cleveland and the next Sabbath commenced Bohemian services in Olivet Chapel. This being too far from the chief Bohemian colony, the invitation of the Broadway M. E. Church to occupy their rear room was accepted in December. 1882. June 25 of 1883, a conference of members of our city Congregational churches was called, which resolved to recom-

BETHLEHEM CHURCH AND BIBLE READERS HOME.

mend to their churches to adopt the Bohemian work, and to contribute one thousand dollars a year to its support, the American Home Missionary Society agreeing to supplement this amount. This action being accepted by the Cleveland Congregational churches, resulted in the formation of the Bohemian Mission Board of Cleveland, an incorporated society, formed of one member chosen periodically by each city Congregational church that chooses to do so. The present members are Mr. Horace Ford, of Euclid Avenue Congregational Church; Dr. A. G. Hart, of Pilgrim Church; Mr. L. F. Mellen, of Plymouth Church; Mr. John Harrington, of the First Congregational Church, and Mr. John Broughton, of the Brooklyn Congregational Church.

When I was invited by the Congregational churches here to take up work for the 25,000 Bohemians of this city, I answered that if the Congregational churches of Cleveland would take up this work and carry it on in the same way in which foreign missionary work is done, not expecting great results in a short time, but determined to hold on to it until the desired results should be reached, whatever expense of time or means it might require, I would gladly enter upon it. It was on this basis that the Congregational churches of Cleveland commenced this work and have carried it on to the present time.

In December, 1883, the Bohemian service was removed to the small Republican wigwam on

L. F. MELLEN, PRESIDENT BOHEMIAN BOARD.

MRS. CLARA HODART SCHAUFFLER.

Czar street, where an English service and week-day evening meeting and a Sunday-school were commenced.

Soon after, a fierce quarrel broke out between the large Bohemian Roman Catholic church on the West Side and the Roman Catholic bishop, which resulted in his closing the church, parsonage and schoolhouse, which remained empty eighteen months. At the invitation of the pastor of Grace Congregational Church, then on Train street, I commenced Bohemian service in that chapel in March, 1884, first on a week-day evening, and then on Sunday afternoon. When Grace Church built its present edifice, its old chapel passed into the hands of the Bohemian Mission Board.

In the summer of 1887 the old Grace Chapel was given up, and the

REV. JOHN PRUCHA, BOHEMIAN PASTOR.

REV. E M. MAY, ENGLISH PASTOR.

pretty new Cyril Chapel was built for the Bohemian Mission and dedicated July 10. The work in that field, now centering in Cyril Chapel on Selden avenue, will be separately reported.

When, after five and a half years' work, we had the joy of forming in Cleveland the first Congregational Bohemian Church, we could not but remember that in Bohemia it was seven and a half years before the missionaries of the American Board were able to form a church, and that the first American missionaries in Constantinople, who were working amongst the nominal Christians of that empire, no harder to reach than Roman Catholics, had to wait fourteen years before they could gather the first fruits of their labors into a native church.

Early in 1884 a lot was secured on Broadway in the center of the Bohemian colony. Funds were then collected from friends of the work, irrespective of denomination, and Bethlehem Church was erected at a cost for land and building of $8,000. It was dedicated January 1, 1885.

After the building of Bethlehem Church, the work expanded and flourished. The Sunday-school soon quite filled the building, so that in 1889 four good-sized rooms were added to the rear, for Sunday-school classes, sewing-school, evening meetings and other purposes. A boys' band was formed which met on one week-day evening, and more recently a girls' club for older girls and young women desirous of learning useful occupations was commenced, as well as a Saturday morning school, in which Bohemian children, who would otherwise attend a school conducted by infidels, can learn their mother tongue under Christian influences. The sewing-school meets Saturday afternoon. Preaching services are held in Bohemian and English Sunday morning, the Sunday-school in both languages at 2 p. m., and two large and flourishing Christian Endeavor societies, one Bohemian and the other English, hold their meetings on Sunday evening. The latter is followed by a brief sermon or address in English. In March, 1888, Bethlehem Congregational Church was formed with seventy-three members, by aid of a council of Cleveland Congregational churches, and has grown to a membership of 160, besides a branch of thirty-three at Cyril Chapel and one of over ninety in Braddock, Penn.

By these various means (some of which are now generally called institutional) Bethlehem is reaching out to the various elements of the very diversified population all around it, and seeking to bring them into union with Christ and each other and to make them an ever-growing power for good.

During the last missionary year ending April 1, 1895, the average weekly attendance at the most important services was: Bohemian, morning, 76; English, morning, 47; Bohemian Christian Endeavor, 32; English Christian Endeavor, 89; Sunday-school, 389.

Of Bethlehem's young people, five young men and five young women have given themselves to missionary work for Bohemians and Poles, besides a dozen more who came to Cleveland from other places for the same purpose and here joined Bethlehem Church.

GROUP OF BIBLE READERS SCHOOL.

Since the beginning there have been connected with the Bethlehem work at different times, Rev. and Mrs. F. N. Price, Rev. and Mrs. J. R. Nichols, Rev. John Balcar, and Rev. and Mrs. Philip Reitinger. At present, Rev. John Prucha is pastor of the Bohemian branch of the church, Rev. E. M. May is pastor of the English branch, Superintendent Schauffler is also pastor and superintendent of the Sunday-school.

In October of 1886 Bohemian services were commenced in the East Madison Avenue Congregational Church, whose members kindly permitted the use of their edifice for this purpose, and have ever since generously borne the chief incidental expense connected with such use. This is an important center for Bohemian work, being situated in a large Bohemian colony. During the last missionary year attendance at the morning services averaged over fifty-nine, and at the Bohemian Mission Sunday-school held in the afternoon, 242. There is a flourishing Junior Christian Endeavor Society. Miss Sarah R. Merrell has been engaged in this work since March, 1887. Dr. John S. French is superintendent of the Sunday-school. The Bohemian services and Wednesday evening prayer meetings are conducted by Bethlehem pastors aided by students of the Oberlin Slavic department.

MISS ANNA GROSS, MATRON BIBLE READERS HOME.

MISS MARIE REITINGER.

In the four stations there were held during the last missionary year a weekly average of six preaching services, four Sunday-school sessions, and nineteen other meetings, with a total average weekly attendance of 1,781. Contributions to Missions were $193.10. Number of visits made, 5,295.

CHARLES TERRY COLLINS.

We have but begun to touch the Polish population, having only two ordained and three unordained male, and two female, missionaries at work for the somewhere about one million of Poles in this country, who are in even greater need of the pure Gospel than the Bohemians. Such work, as indeed all work for unevangelized populations in our large cities, requires a much larger working force than is needed in a well-regulated Protestant parish.

In May, 1893, Mizpah Chapel, on Ackley avenue near Fleet street, was dedicated. It is our polyglot chapel, situated between our largest Polish and a growing Bohemian colony, and four languages, Polish, German, Bohemian and English, are constantly used in the work done there.

BETHLEHEM BIBLE READERS SCHOOL.

In January of 1886 the Bible Readers School was commenced by Miss Clara Hobart (now Mrs. H. A. Schauffler) with one pupil. In the fall of 1888 the school found a home in a hired house, and in the fall of 1890 it moved into the commodious building erected for it by the generosity of friends of this most important and fundamental work of training young women of various nationalities for missionary work among their own people in this country. There are ten pupils in the Bible Readers School, eleven of whose former pupils and graduates are working in eight cities in six states. One graduate, our only Bible reader nurse, lives at the Home and is making it a center of greatly needed Christ-like relief for suffering and often helpless individuals and families. The im-

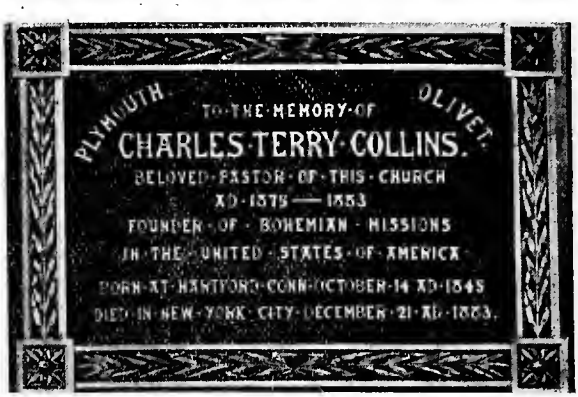

TABLET IN PLYMOUTH CHURCH.

portance and value of the work done by these young women, in visiting homes otherwise inaccessible, and carrying the Gospel to those who would otherwise never hear it, bringing strangers to our services, aiding in Sunday-school work, leading in the service of song and visiting the sick, cannot be estimated. The expenses of the Home and school, aside from the missionary teachers' salaries, are paid by voluntary contribution of friends. Of this school, Mrs. H. A. Schauffler is the principal and teacher of the English Bible; Miss Anna A. Gross is matron and teacher of English branches; Miss Ella Hobart, teacher of organ and vocal music and of the Polish Bible; Miss Marie Reitinger, teacher of the Bohemian branches and the Bohemian and German Bible. Rev. John Prucha gives instruction in Bohemian grammar and composition; Miss G. Bristol gives organ lessons, and Mrs. Piotrowska teaches the Polish language.

There is a beautiful bronze tablet placed in Plymouth Church with the inscription: To the Memory of Charles Terry Collins. Founder of Bohemian Missions in the United States of America. Born at Hartford, Conn., October 14, 1845. Died in New York City, December 21, A. D. 1883.

Oberlin College,

OBERLIN, OHIO.

Unsurpassed Educational Advantages at the Lowest Rates.

Four Principal Departments—The College, The Theological Seminary, The Conservatory of Music and The Academy. Also courses in Art and in Physical Training for Women.

The last Catalogue shows a Faculty of seventy-five professors and teachers and an attendance of 1422 students from forty-five states and territories and from eighteen foreign countries. No saloons in the place.

For Information Address,

W. G. BALLANTINE, President.

CHURCH DIRECTORY.

Adasek, Mrs. Marie.....69 Seebrook St
Andrews, Mrs. Leville...78 McBride St
Autzen, Miss Metta....Fitchburg, Mass.
Bartunek, Miss Antonia..290 Dolloff St.
Belshan, Mr. Vaclav.....27 Rock St
Belshan, Mrs. Marie.....27 Rock St
Belshan, Mr. Edward .....
Bednar, Miss Anna.....
Beranek, Mrs. Karathina.Lussenden St
Brock, Miss Margaret...149 Trumbull St
Bures, Mr. Dominick.....17 Rocket St
Bednar, Mr. Joseph.....6 Beck St
Bednar, Mrs. Anna.....6 Beck St
Baxa, Miss Barbara.....17 Hamm St
Baus, Mrs. Joseph.....19 Hege St
Baus, Mr. Louis.....19 Hege St
Baus, Miss Barbara.....19 Hege St
Cinyburg, Miss Clara.....23 Fowler St
Chodera, Mr. Frank.....514 Petrie St
Dessup, Mr. J. J.....17 S. Willson Av
Dvorak, Miss Mary.....1263 Broadway
Dvorak, Miss Josephine.....
Dudek, Mrs. Mary.....21 Waskins St
Egermyer, Mr. Joseph..64 Lussenden St
Egermyer, Mrs. Catherine.....
.....64 Lussenden St
Eyerdam, Annie.....1662 Broadway
Falkowski, Mr. Joseph.....
.....Cor. Hamm and Weckerling
Gates, Mrs. Ada M.....1342 Broadway
Gammon, Mrs. Emma.....31 Jewett St
Gross, Miss Anna A.....23 Fowler St
Holan, Mr. Joseph.....
.....Cor. Petrie and Dolloff St
Holan, Mrs. Theresa.....
.....Cor. Petrie and Dolloff St
Holpuch, Mrs. Marie.....77 Martin St
Holpuch, Mr. James.....77 Martin St
Holpuch, Miss Mary.....77 Martin St
Hupka, Mrs. Barbara.....15 Rock St
Hobart, Mrs. Amella.....1254 Broadway
Hobart, Miss Ella.....1254 Broadway
Horn, Miss Emma .....
Holecek, Mr. Vaclav.....704 Quincy St
Holecek, Mrs. Mary.....704 Quincy St
Hodina, Miss Mary.....31 Central Av
Horky, Mr. Joseph.....528 Quincy St
Hodous, Mr. John.....6 Myrtle Court
Hodous, Mrs. Antonia....6 Myrtle Court
Hodous, Mr. Louis.....6 Myrtle Court
Hodous, Mr. Theo.....6 Myrtle Court
Hodous, Mr. Cyril.....6 Myrtle Court
Hodous, Miss Anna.....Braddock, Pa.
Hulburt, Miss L. E.....27 Fowler St
Jehlicka, Miss Mary.....28 Rock St
Jehlicka, Miss Anna.....28 Rock St
Jehlicka, Miss Bertha.....28 Rock St
Jehlicka, Miss Kate.....28 Rock St
Jelinek, Miss Agnes.....223 Trumbull St
Jelinek, Miss Mary.....223 Trumbull St
Jelinek, Miss Christina.223 Trumbull St
Jelinek, Miss Anna.....223 Trumbull St
Jezek, Mr. Frank.....1684½ Broadway
Junek, Miss Josephine.....23 Fowler St
Jankovsky, Miss Emily M...27 Rock St
Jilek, Mrs. Barbara.....32 Catawba St
Krakora, Mr. Joseph.....63 Hege St
Krakora, Mrs. Marie.....63 Hege St
Krakora, Miss Sella.....63 Hege St
Keam, Miss Amelia.....35 Jewett St
Kewley, Mrs. Rosa.....16 Edward St
Kalal, Mrs. Marie.....82 Hege St
Kalal, Miss Mary.....82 Hege St
Kilian, Mr. John.....63 Dolloff St
Kilian, Mrs. Anna.....63 Dolloff St
Kucera, Miss Lena.....23 Fowler St
Kliner, Miss Bertha.....404 Forest St
Kerber, Mr. Henry.....34 Jewett St
Kubrich, Miss Ruzena.....Chicago, Ill.
Lincoln, Rev. W. S.....Richfield, O.
Lukes, Mrs. Marie.....34 Julia St
Lukes, Miss Mary.....34 Julia St

Lewis, Mr. Walter S.....34 Fowler St
Lewis, Mrs. Florence.....34 Fowler St
Makovicka, Mr. Anton.....51 Gallup St
Makovicka, Mrs. Anton...51 Gallup St
Miskovsky, Miss Theckla.....
..... Vienna, Europe
Mlynarik, Miss Mary.....
Mlynarik, Miss Barbara...23 Fowler St
Macha, Miss Barbara.....83 Petrie St
Macha, Mr. James.....83 Petrie St
Macha, Miss Anna H.....83 Petrie St
Musil, Mrs. Elizabeth.....153 Selden Av
Mateja, Mrs. Tony.....51 Gallup St
Hrabanek, Mrs. Jennie.....51 Gallup St
Maly, Mrs.....Cor. Forest and Warren
Novak, Miss Mary.....23 Fowler St
O'Connor, Mr. Richard.....
.National Carbon Works, Cleveland
Osinek, Miss Mary.....23 Fowler St
Osinek, Miss Antonia.....23 Fowler St
Otta, Mr. Carel.....155 Selden Av
Pfeffer, Miss Caroline..New York City
Pacovsky, Mr. John.....86 Warren St
Pacovsky, Mrs. Jaroslav..86 Warren St
Pecl, Mr. Vaclav.....30 Hege St
Pecl, Mrs. Frances.....30 Hege St
Pecl, Miss Mary.....30 Hege St
Pauch, Mrs. Roslia.....
Pauch, Mrs. Barbara.....
Pesek, Mrs. Mary.....37 Parker St
Piwonka, Miss Mary.....1413 Broadway
Piwonka, Mr. George....1413 Broadway
Piwonka, Mr. Thomas..1452 Broadway
Piwonka, Mrs. Thomas.....
.....1452 Broadway
Placak, Mrs. Paulina A.....
.....667 Forest St
Placak, Miss Mary A....667 Forest St
Prucha, Rev. John.....63 McBride St
Prucha, Mrs. John.....63 McBride St
Prucha, Miss Anna.....63 McBride St
Prucha, Miss Theresa.....St. Louis, Mo.
Prucha, Miss Mary.....63 McBride St
Prucha, Mr. Martin.....
.....Mt. Hermon, Mass
Prucha, Mr. Vaclav.....190 Dolloff St
Prucha, Mrs. Vaclav.....190 Dolloff St
Reznicek, Mrs. Josepha..51 Ashland Av
Reitinger, Rev. Philip.....
Reitinger, Mrs. Josephine.....
.....Silver Lake, Minn
Ritinger, Mrs. Josephine.....
.....Silver Lake, Minn
Robbins, Miss Minnie.....31 Jewett St
Schauffler, Rev. H. A.....
.....1532 Broadway
Schauffler, Mrs. C. H..1532 Broadway
Schauffler, Mr. Frederick.....
.....New York City
Schauffler, Mr. Robert..1532 Broadway
Schauffler, Miss Rachel.....
.....1532 Broadway
Labaree, Mrs. Mary Schauffler.....
..... Oroomiah, Persia
Slavinski, Miss Barbara.....
Sixta, Mrs. Anna.....12 Tustin St
Sixta, Mrs. Mary.....189 Edwards St
Sir, Mr. John.....Beck St
Sir, Mrs. Anna.....Beck St
Sipek, Miss Anna.....Milwaukee, Wis
Stanley, Mrs. Rhoda L..1572 Broadway
Svic, Mrs. Cecilia.....Tod St
Szendl, Mr. W. L.....Toledo, O.
Slama, Mr. Joseph.....84 Hege St
Siegelmeyer, Mrs. Anna.....
Stipek, Mrs. Nettie.....43 Julia St
Solin, Miss Anna.....75 Portage St
Teagle, Mr. Arthur.....37 Ensign St
Teagle, Mrs. Arthur.....37 Ensign St
Teagle, Miss Edith.....37 Ensign St
Teagle, Miss Nellie.....37 Ensign St
Tichacek, Mr. Anton.....
.....Cor. Case and Beck
Tichacek, Mrs. Margaret.....
.....Cor. Case and Beck
Trcka, Mr. Charles .....
Trcka, Mrs. Anna.....
.....Cor. Gallup and Lester
Trcka, Miss Anna.....23 Fowler St
Turek, Mrs. Theresa.....36 Berkley St
Trutna, Miss Frances..Milwaukee, Wis.
Vorel, Mrs. Anna.....97 Brooker Av
Vojir, Mr. Frank.....10 Carran St
Vlrgien, Mrs. Julia.....1424 Broadway
Waterhouse, Mr. George.....
.....1662 Broadway
Woods, Mrs. Mary.....1704 Broadway
Zizka, Mr. John.....24 Edwards St
Zizka, Mrs. Marie.....24 Edwards St
Zizka, Miss Magdalena..24 Edwards St
Zdara, Mr. Frank.....54 Dolloff St
Zdara, Mrs. Frank.....54 Dolloff St

THE SWEDISH CHURCH.

LEXINGTON AVENUE, NEAR WILLSON AVENUE, ORGANIZED 1889.

PLYMOUTH CONGREGATIONAL CHURCH having seen the work among the Bohemians successfully started under Dr. Schauffler, stretched out its hands to help the Scandinavians in this city, and in 1889 opened Olivet Chapel, corner of Hill and Commercial streets, to this new mission, under the care of Rev. August W. Franklin.

REV. N. J. BOLIN.

A church organization was formed in that year, with nine members, ready to work and sacrifice for the cause of Christ among their fellow-countrymen. Aid was received from the Home Missionary Society from

1890–95, and the blessing of God so attended the labors of Bro. Franklin that a Sunday-school, a Christian Endeavor Society and a good congregation soon grew up, requiring a building of their own. A lot was secured on Lexington avenue, near Willson, 80x150 feet, worth $3,200, and a building worth $3,000 erected, into which the enterprise moved, with a membership of about seventy, and a debt of $3,500.

The audience room will seat two hundred and fifty and the prayer room seventy. The services are all in Swedish, and are well attended.

In 1895 Mr. Franklin was succeeded by Rev. N. J. Bolin, who has taken up the burden hopefully. The membership, January 1, 1896, was seventy-five. The average attendance at Sunday-school is thirty-five, and the enrollment of the Christian Endeavor Society is forty.

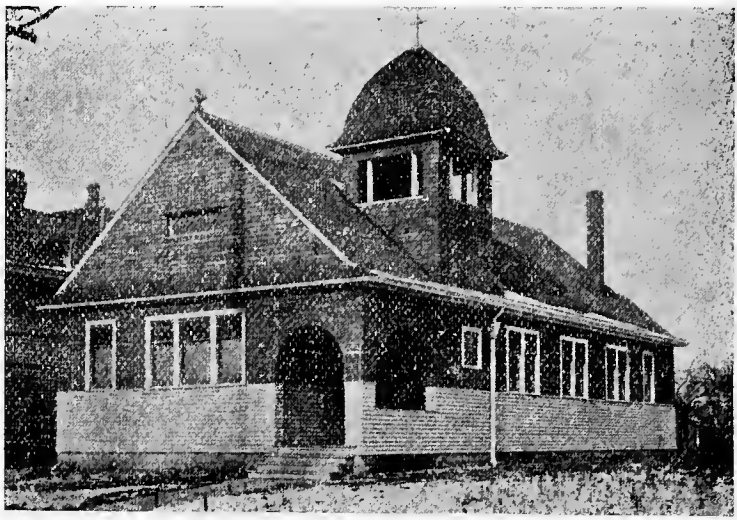

SWEDISH CHURCH.

A. G. Anderson, president of the church, 72 Dibble avenue.

L. G. Bredenberg, vice-president, 134 Hodge street.

Mr. August Laroon, treasurer, 46 Dunham avenue.

Otto Anderson, secretary.

Frank Carlson and N. G. Anderson, deacons, 4 Marian street.

Rev. N. J. Bolin, pastor of the church, 73 Willson Place; Otto Anderson, Sunday-school superintendent.

Olans Anderson, John Hedlund and Th. Lagerstrom, trustees.

Otto Anderson, president of Christian Endeavor.

Emma Gylfe, 57 Edgewood Place, secretary Christian Endeavor.

Annie Anderson, 72 Dibble avenue, corresponding secretary of Christian Endeavor.

Anderson, Pat .....12 Carl St
Anderson, Selma .....12 Carl St
Anderson, Gust .....126 Norwood St
Anderson, Olaus.....53 Dibble Av
Anderson, Berty .....Willson Av
Anderson, A. G.....52 Dibble Av
Anderson, Berta .....52 Dibble Av
Anderson, Andrew...433 E. Madison Av
Anderson, Emma ....433 E. Madison Av
Anderson, Otto .....
Anderson, Stella .....Willson Av
Anderson, Augusta .....Genesee St
Anderson, Ida .....1100 Willson Av
Bolin, N. J.....73 Willson Pl
Bolin, Maria .....73 Willson Pl
Bjorklund, Victor .....212 Waring St
Bjorklund, Karolina .....212 Waring St
Bjork, Chas.....26 Norwood St
Bjork, Mrs.....26 Norwood St
Bredenberg, L. G.....134 Hodge St
Bredenberg, Johanna .....134 Hodge St
Berggrist, Anna .....Youngstown, O.
Carlson, Pet.....52 Standard St
Curten, Annie .....Broadway
Carlson, Maria .....1630 Euclid Av
Carlson, Frank .....Prospect St
Carlson, Josephina .....Sweden
Erikson, Ida.....1630 Euclid Av
Elving, Wilhelmina.....143 Waring St
Elving, Adora.....E. Madison Av
Erikson, Augusta.....773 Euclid Av
Edstrand, Gustav.....72 Willson Pl
Edstrand, Anna L.....72 Willson Pl
Gustafson, Fred.....
Goranson, Anna.....Dunham Av
Gylfe, Emma.....57 Edgewood Pl
Girpe, Anna.....Willson Av
Hedlund, Soph.....Newburg, N. Y.
Erika, Lyren.....Wilson Av
Hook, Gustav.....Brunswick St
Hook, Johanna.....Sweden
Hedlund, John.....4 Warian St
Hedlund, Amanda.....4 Warian St
Johnson, Henry.....
Johnson, Noak.....Youngstown, O
Johnson, Laura.....Moose Av
Johnson, Charton....Minneapolis, Minn
Johnson, Christina.....
Johnson, Axel.....53 Dibble Av
Johnson, G. T.....Bana St
Johnson, Selma.....Bana St
Gilbertson, E.....Bana St
Larson, August.....46 Dunham Av
Larson, Charlotte.....46 Dunham Av
Lagerberg, John.....12 Carl St
Lundgren, Teckla.....41 Norwood St
Lundgren, G. A.....41 Norwood St
Lundgren, Amalla.....41 Norwood St
Lagerstrom, Th.....53 Dibble Av
Lagerstrom, Ida.....53 Dibble Av
Norder, Axel.....Brunswick St
Norder, Anna.....Brunswick St
Olson, Berty.....Euclid Av
Ogren, Ellen.....East Cleveland
Kropp, Wilhelmina.....Euclid Av
Peterson, Hilda.....1155 Willson Av
Nelson, Lorentz.....Euclid Av
Palmgren, Hilda.....1123 Prospect St
Person, Charlotte .....212 Waring St
Rosell, Hanna.....Euclid Av
Rosell, Maria.....Genesee St
Strand, Augusta.....Hodge St
Strand, Emil.....Hodge St
Walstrom, A. T.....4 Warian St
Walstrom, Johanna.....4 Warian St
Wickland, Ellen.....

UNION CHURCH.

UNION CONGREGATIONAL CHURCH.

WEDNESDAY evening, October 6, 1886, in response to a notice duly given, a meeting was held to consider the present needs of the neighborhood, and to take any action which seemed wise and expedient.

REV. C. H. LEMMON.

At this meeting it was decided to invite a council of the Congregational churches of this city to meet in the Union Street Chapel, Sunday,

October 10, 1886, to consider the expediency of organizing a Congregational Church.

Rev. E. Lyman Hood, who had been ministering on the field two months, was elected to prepare the letters missive; the same to be submitted to and signed by those who purposed to join the church.

This council met Sunday, October 10, 1886, as desired. The facts elicited before this council were, that the persons present were unanimous in desiring to have a Congregational Church organized in their chapel. As those desiring to enter into the organization had not as yet secured letters of dismissal from the churches with which they were connected, they were advised to do so at once; and call to their next meeting, for assistance and advice, the state secretary, Rev. A. C. Barrows, and to adopt a covenant, constitution and articles of faith.

It was agreed by the council that the time had arrived for the organization of a Congregational Church in this place, and arrangements for another council, Sunday, October 24, at 3:30, were made. The closing prayer was then offered and the council adjourned.

Wednesday evening, October 13, 1886, a number of persons assembled at Union Chapel for the purpose of making the necessary arrangements for the organization, also to adopt a constitution, covenant and articles of faith, with the assistance of Rev. A. C. Barrows, who was present. The names of those purposing to unite with the new church by letter, were as follows: Mrs. Agnes Shanks, Mrs. Catherine Horwell, Mrs. Jessie Davis, Mrs. Maria Pittaway, Mr. Andrew Campbell, Mrs. Isabella Campbell, Mr. John Maitland, Miss Emma L. Rhodes. On profession, Mr. William H. Watkins, Mrs. Margaret Price, Mrs. Margaret Hawthorne.

At this meeting, Mr. Jno. Maitland was elected chairman, Mr. Andrew Campbell, committee, and Mr. Will. Watkins, clerk.

It was ordered that the above-named officers should serve until the first formal election of officers after the organization of the church. It was also ordered that these officers should make all needful provision for the meeting of the council of the Congregational churches of Cleveland, Sunday afternoon, October 24, 1886.

The rules for the joint action of the First Congregational Church and society were then considered, paragraph by paragraph, and necessary changes made, after which they were adopted as the rules for the joint action of the proposed church society; it was voted to respectfully request the trustees of the society to call a legal meeting and consider these rules as amended, and adopt them. The meeting then adjourned until the hour of the meeting of the council.

October 24, 1886, this council met, and after adopting the constitution, articles of faith and covenant, examined the candidates and they were received into the church.

The name of the new organization was to be called the Union Congregational Church.

December 5, 1886, at a meeting held in the chapel, it was unanimously voted to call Mr. E. E. Scovill to become their pastor.

The invitation was accepted, and on May 19, 1887, Mr. E. E. Scovill was ordained and installed.

At this time we had 30 members. The Rev. E. E. Scovill continued with us in faithful, earnest, Christian labor for eight years, when he received a call to the missionary field in Cincinnati, which he accepted, leaving 144 members. During his ministry a new house of worship was erected.

February 10, 1895, a call was extended to Rev. Chas. H. Lemmon, which was accepted by him, and he is at present with us.

MRS. J. S. MCILVRIED,
Clerk

CHURCH DIRECTORY.

Andrews, Mrs. Emma.....Haddock St
Andrews, Janie.....Haddock St
Benethum, Sadie.....Union St
Bichnell, Charles.....Heath St
Bichnell, Mrs. Charles.....Heath St
Brainard, J. L.....24 Marcelline Av
Burk, Ida M.....Stafford St
Burke, Eliza.....Stafford St
Bush, Dina.....Union St
Campbell, Andrew.....51 Baden Av
Campbell, Isabelle.....51 Baden Av
Capper, Robert J.....Anderson Av
Clifford, Mrs. Bell.....Union St
Cruikshank, Will C.....Easton Av
Cruikshank, Alice M.....Easton Av
Curtis, Alice.....Bessemer Av
Curtis, William.....Bessemer Av
Davis, Jessie.....
Davis, Catharine.....Union St
Davis, James M.....
Dawson, Catharine M.....Union St
Dell, Harriet L.....
Dodds, William.....Gibson St
Dodds, Mrs. Margarete.....Gibson St
Dodds, Josephine.....Gibson St
Dodds, Emily.....Gibson St
Doephin, Rachael.....Union St
Donley, Bessey.....Aetna St
Durant, Amelia L.....Orleans St
Edmunds, Jessie.....Easton Av
Edmunds, Maud.....Easton Av
Evans, Catharine.....Haddock St
Faucett, James.....Easton Av
Faucett, Lettie.....Easton Av
Fischmuth, Herman.....Gibson St
Francis, Dinah A.....Union St
Francis, Ida N.....Union St
Gibson, Sarah.....
Gordon, James.....
Gordon, Eliza.....
Griffiths, David.....Crane St
Griffiths, Mrs. David.....Crane St
Griffiths, Thomas J.....Crane St
Griffiths, John W.....Crane St
Griffiths, Mariah.....Union St
Griffiths, Minnie.....Union St
Griffiths, Alice.....Way St
Griffiths, Rosa May.....Raymond St
Hardman, Jessie C.....Union St
Hardman, Richard.....Union St
Hawkins, Jacob B.....21 Easton Av
Hawkins, Susan T.....21 Easton Av
Hawkins, Mamie R.....21 Easton Av
Hawthorn, Margaret..Woodland Hills
Hopkins, Anna.....Union St
Horton, Ada.....Stafford St
Horwell, Minerva E.....Union St
Horwell, Katherine.....Union St
James, Edmond.....Woodland Hills
James, Elizabeth....Woodland Hills Av
Jester, Rosa May...Woodland Hills Av
Jones, William.....Heath St
Kempthorn, William.....Heath St
Kempthorn, Edgar.....Heath St
Kempthorn, Beatrice.....Heath St
Kempthorn, Elizabeth.....Heath St

Kempthorn, Eliza L.....Heath St
Kinghorn, John C.....Raymond St
Kinghorn, Anna.....Raymond St
Lemmon, W. B.....Woodland Hills
Lemmon, C. H.....1455 Woodland Hills
Lemmon, Bessie J..1455 Woodland Hills
Lemmon, Mertie M.1455 Woodland Hills
Lyon, Charles.....Kinsman St
Lyon, Charlotte.....Kinsman St
Mackey, Emma J.....Easton Av
Martin, Will C.....Union St
Martin, Jessie May.....Union St
McElvried, Mrs. Janie.....Union St
McElvried, Janie A.....Union St
McLane, Lena Della.....
McClure, Laura M.....
McCracken, Mattie A.....Haddock St
McPherson, Thomas.....Melrose Av
McPherson, John J.....Melrose Av
Mitchell, Frederick.....Beacon St
Mitchell, Lavina.....Beacon St
Mitchell, Louisa.....Toledo, O
Mock, Peter J.....Woodland Hills
Mock, Bessie.....Woodland Hills
Mock, Mary.....Woodland Hills
Mock, Grace L.....Woodland Hills Av
Mock, Florence C...Woodland Hills Av
Monroe, George.....Woodland Hills Av
Monroe, Emily M...Woodland Hills Av
Morgan, E. Maud.....Union St
Morgan, David.....Union St
Morgan, Eliza.....Union St
Moyse, Harry.....Leopold St
Norman, Mrs. Mina.....Union St
Orggl, Thomas.....Raymond St
Ostrander, George.....Wageman St
Ostrander, Fanny.....Wageman St
Palmer, William.....Stafford St
Parsons, Wm.....Union St
Parsons, Mariah.....Union St
Parsons, Maggie.....Heath St
Parsons, George.....Union St
Paton, Robert.....Union St
Paton, Mrs. Robert.....Union St
Perry, Lizzie.....
Roark, Kate.....Union St
Rodway, Alfred N.....Haddock St
Rodway, Edward.....2362 Haddock St
Rodway, Jane.....2362 Haddock St
Rodway, Lillian.....2362 Haddock St
Rook, Henry.....Raymond St
Rook, Eddie.....Bessemer St
Rook, Sarah.....Raymont St
Ryan, Franklin.....Bessemer Av
Ryan, Ralph F.....Bessemer Av
Ryan, Sarah.....Bessemer Av
Sauer, Martha E.....
Scheamer, Elsie.....2156 Upton St
Scoville, Rev. E. E.....
.....Elborn Av., Cincinnati, O
Scoville, Carrie.....Cincinnati, O
Seatter, Mrs. J. L.....Anderson Av
Shanks, Agnes.....
.....Union and Woodland Hills Av
Sharp, Mrs. Matilda.....Union St
Sharp, Mary.....588 Union St
Sidaway, Bertha J.....Marshall St
Shimmons, Claud.....Wageman St
Shimmons, Mrs. Eliza....Wageman St
Shimmons, Blanch.....Wageman St
Smith, Thomas.....Woodland Hills Av
Smith, William.....Woodland Hills Av
Smith, Maggie.....Woodland Hills
Smith, Sarah.....Woodland Hills Av
Smith, Annie E.....Bessemer Av
.....Union and Woodland Hills Av
Stuptka, Eliza.....Rural St
Tate, Mary A.....Raymond St
Thomas, Thomas.....Union St
Thomas, Catharine.....Union St
Thompson, Maggie G.....Anderson Av
Toll, Herbert E.....Bessemer Av
Toll, Isabella.....Bessemer Av
Turner, Betsey.....Rural St
Turner, Anna.....Rural St
Whalley, John.....Union St
Wiltshire, Sidney.....Heath St
Williams, M.....67 Anderson Av
Woodhouse, Samuel.....Orleans St
Williams, S. H.....Anderson Av
Watkins, William H.....Union St
Wright, Carrie M.....
Whalley, Margaret.....Union St
Wrench, Martha.....Bessemer Av
Wright, James H.....
.....Union St. and Woodland Hills
Watkins, Emma L.....Union St
Wells, Charles.....Woodland Hills Av
Wells, John A.....Union St
Woodhouse, Mary.....Orleans St
Watkins, W. H.....Union St
Wiltshire, Lillie.....England
Wiltshire, Minnie.....Heath St
Watkins, Ernest.....Union St
Wendling, Catharine.....Gibson St
Watson, George O.....Wageman St
Wells, Rachel.....Woodland Hills Av
Wallace, Mary Ann.....Orleans St
Williams, Albina.....67 Anderson Av
Watkins, Mrs. Louisa.....Union St
Watkins, Agnes.....Union St
Wiltshire, Selina.....Heath St
Yonley, Eva.....Union St

PARK CONGREGATIONAL CHURCH,

CORNER CULLISON STREET AND CRAWFORD ROAD.

PARK Congregational Church had its beginning in a Sunday-school held in the home of Mr. Alfred Roberts, on the corner of Doan street and Crawford road, organized July 4, 1886. The Sunday-

REV. E. S. ROTHROCK.

school was union in its character. The people began immediately to discuss the advisability of building a chapel, which resulted in the dedication of a Union Chapel, August 22, 1886, situated on the southwest

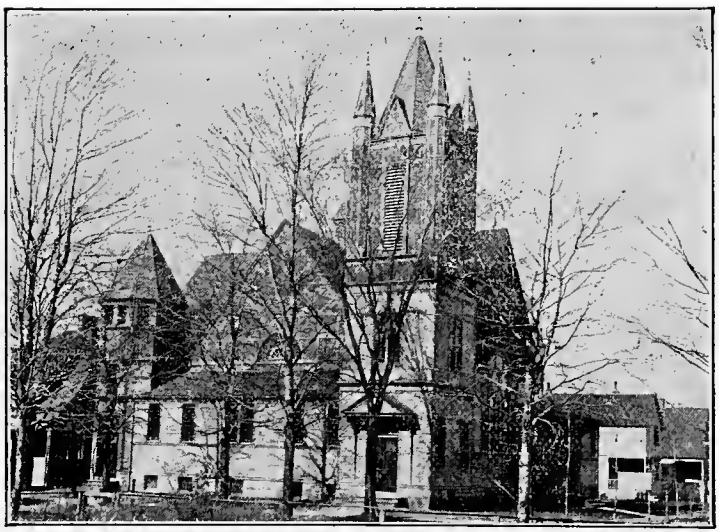

PARK CHURCH.

corner of Doan street and Crawford road. This was the only church in a tract embracing about two square miles of territory at that time.

For about two years the pulpit of this Union Chapel was supplied by whoever was available, during which time regular preaching and Sunday-school and young people's meetings were maintained. But the people felt their need of fellowship and the weakness of their isolation and decided to transfer their society to some evangelical denomination, and in January, 1888, the work and property of the Union Chapel was transferred to the strong and tender care of the Euclid Avenue Congregational Church, and was known as the North Branch. The services were under the supervision of a band of "Lay Preachers" which was organized by Dr. Ladd in the Mother Church, until a pastor was called, in July, 1889. At the time of organization, Chas. M. Preston was elected superintendent, which position he held until October, 1894. The first pastor of the "Branch" was Rev. I. W. Metcalf, who divided his work with the "Hough Branch" until March, 1890, when Rev. M. L. Berger, D.D., took charge of the work. The "North Branch" was recognized as an independent church, October 2, 1890, and took the name of Park Congregational Church, and M. L. Berger, D.D., was installed as pastor.

It was soon discovered that the location of the chapel was not central, and that there was need for larger accommodations for the rapidly increasing population, and a lot was purchased for a new church on the corner of Crawford road and Cullison street. The corner-stone for the new structure was laid July 31, 1892. The plans for the church building were made by J. B. Shengle, a member of the church. In due time, one of the neatest and most convenient of Cleveland's smaller Congregational churches was completed. The church organization has been steadily growing, and is doing good work and exerting a strong influence upon the community of which it is a part. After serving the church most efficiently for five years, Rev. Dr. Berger found it necessary because of impaired health to resign his pastoral charge, which he did January 27, 1895. The church extended a call to Rev. E. S. Rothrock, who began work March 24, 1895. The outlook for the church is very encouraging. The membership now numbers 170. The Sunday-school has an average attendance of about one hundred and sixty.

Among the many faithful and efficient workers in and for Park Church should be especially mentioned Chas. M. Preston, A. T. Caulfield, S. C. Hale, and from the "home church," H. Clark Ford.

The organizations connected with the church are:

Endeavor Society—Wm. N. Smith, president; Edith Ritter, vice-president; May Robinson, secretary; B. H. Taylor, treasurer.

Junior Christian Endeavor—Miss Belle Chapin, superintendent; Miss Anna Weining, Miss Edith Ritter, junior committee.

Intermediate C. E. Society—Ralph Burkholder, president; Dan Henderson, vice-president; Alice Hamilton, secretary; Arthur Robinson, treasurer.

S. C. HALE, SUNDAY-SCHOOL SUPT.

Ladies' Aid and Missionary Society—Mrs. E. S. Rothrock, president; Mrs. T. G. Ford, vice-president; Mrs. John Burkholder, secretary; Mrs. Wm. N. Smith, treasurer.

Men's League, Dr. G. F. Webb, president; Bret. Taylor, vice-president; John Burkholder, secretary; Mr. Abbot, treasurer; Wm. H. Cook, financial secretary.

Choral Society—Wm. H. Cook, president; Wm. J. Jacobs, vice-president; John Burkholder, treasurer; Anna Weining, secretary; C. F. Johnson, director.

Officers of Church—Rev. E. S. Rothrock, pastor.

Deacons—Chas. M. Preston, A. T. Caulfield, S. C. Hale, Dr. F. O. Reeve.

Trustees — Dr. B. P. Roper, president; John Burkholder, secretary; Wm. Allen, treasurer; Wm. H. Cook, Thos. L. Malloy.

Clerk—Miss Anna Weining.

Auditor—Wm. W. Smith.

Officers of Sunday-school—S. C. Hale, superintendent; Dr. F. O. Reeve, first assistant; John Burkholder, second assistant; May Robinson, secretary; Wm. N. Smith, treasurer.

The Garfield Savings Bank Company

H. CLARK FORD, President.

DARIUS ADAMS, T. SPENCER KNIGHT, } Vice Presidents.

J. V. DAWES, Sec'y and Treas.

(PAYS INTEREST ON DEPOSITS.)

Loans made on Real Estate and Good Collaterals.

Fire Insurance Agency at the Bank Representing the Best Companies.

Losses Promptly Adjusted and Paid.

CHURCH DIRECTORY

Acker, Mrs. R. C.....29 Cullison St
Adams, Harvey.....18 Mansion St
Adams, Mrs. Harvey.....18 Mansion St
Allen, William.....965 Crawford Road
Allen, Mrs. William..965 Crawford Road
Aubrecht, Mildred.....4 Shippard St
Barden, George L.....13 Cullison St
Barden, Mrs. Charlotte....13 Cullison St
Brake, Mrs. Maggie.....8 Melvin St
Brake, Mable.....8 Melvin St
Bruner, Mrs. G. W.....12 Parkwood St
Bryan, Edward.....57 Hathaway St
Burkholder, John.....11 Cullison St
Burkholder, Mrs. John....11 Cullison St
Burkholder, Ralph.....11 Cullison St
Burnhard, Minnie.....23 Melvin St
Calhoon, Mrs. Sophia.....
Superior, near Junction with Eu-
.....clid, E. Cleve
Caulfield, A. T.....5 Lawnview
Caulfield, Mrs. Rose.....5 Lawnview
Caulfield, Ida May.....5 Lawnview
Chant, Mr. John.....37 Oakland St
Chant, Mrs. John.....37 Oakland St
Chant, Rosa .....37 Oakland St
Collier, Charles.....85 Hathaway
Cook, William H.....27 Melvin St
Cook, Mrs. Hattie May....27 Melvin St
Cowling, John.....
....Doan St., corner Wade Park Av
Cowling, Mrs. Ann.....
....Doan St., corner Wade Park Av
Cowling, Eliza.....
....Doan St., corner Wade Park Av
Cowling, Polly.....
....Doan St., corner Wade Park Av
Darrell, Charles E.....33 Melvin St
Darrell, Mrs. Charles E....33 Melvin St
Darrell, Fred C.....54 Parkwood
Darrell, Mrs. Fred C.....54 Parkwood
Darrell, Harry S....Doan St (Glenville)
Deiss, Julius.....3 Cullison St
Deiss, Mrs. Marie.....3 Cullison St
Dodge, Omri S.....684 Central Av
Dodge, Mrs. Omri S.....684 Central Av
Dunlap, Mrs. .....47 Oakland St
Ellis, Eldridge.....17 Glendale
Ellis, Mrs. Carrie.....17 Glendale
Evans, Evan.....43 Oakdale
Evans, Mrs. Evan.....43 Oakdale
Everett, Nettie .....33 Oakdale
Farnfield, Mrs. Anna E...45 Hathaway
Farnfield, Ray.....45 Hathaway
Ford, T. G. .....South Brooklyn
Ford, Mrs. T. G. .....South Brooklyn
Frazee, W. S.....525 Quincy St
Frazee, Mrs. W. S.....525 Quincy St
Frue, Margretta.....Gertrude-St.,
.....(Glenville)
Fuller, Mrs. Anna E. ..14 Parkwood St
Glass, Dr. G. F. .....1070 Crawford Rd
Godwin, Mrs. Ollie .....Collinwood
Hale, S. C.....760 Doan St
Harris, Mrs. Mamie .....14 Cullison
Hamilton, Thomas .....
....2966 Superior-St., cor. Parkwood
Hamilton, Eveline .....
....2966 Superior-St., cor. Parkwood
Hamilton, Herbert .....58 Parkwood
Hamilton, Mrs. Herbert....58 Parkwood
Henderson, Thos.....58 Mansion St
Henderson, Mrs. Catherine.....
.....58 Mansion St
Henderson, Margaret.....58 Mansion St
Henderson, Helen.....58 Mansion St
Hamilton, Mrs. Hattie.....44 Melvin
Hill, Mrs. S. J.....16 Itasca St
Hill, O. J. .....16 Itasca St
Hill, Harry S. .....16 Itasca St
Hotchkiss, H. C. .....13 Glendale
Hotchkiss, Lulu .....13 Glendale
Howe, George.....18 Rosedale Av
Hull, Anna .....32 Orvill St
Hull, William.....34 Orvill St
Humphries, Mrs. Richard...8 Itasca St
Jacobs, John .....Garfield Ct
Jacobs, William J. .....Garfield Ct
Johnson, Edward .....18 Rosedale

Johnson, Mrs. Edward .....18 Rosedale
Johnson, Mrs. Nellie .....4 Itasca
Kostermann, Lottle.....55 Dalsy Av
Lovering, Mrs. Elizabeth.18 Glendale Ct
Lovering, Hattie.....18 Glendale Ct
Malloy, Thomas L.....51 Moulton St
Miller, Louise.....Lake View Av
Miller, Lena.....Lake View Av
Miller, Anna.....Lake View Av
Miller, Minnie.....Lake View Av
Miller, Edith.....Lake View Av
Muirhead, John.Gertrude St.(Glenville)
Muirhead,Mrs.J..Gertrude St.(Glenville)
Myers, Prof. S. S.....2 Parkwood
Myers, Mrs. S. S.....2 Parkwood
Nelson, Charles Grant..11 Knowlton St
Nelson, Mrs. Hannah...11 Knowlton St
Norris, Geo.....Lee Av., near Doan
Parr, Wm. J.....37 Andale Av
Parr, Mrs. Wm. J.....37 Andale Av
Paul, Mrs. Ella.....10 Parkwood
Phillips, Sarah..Doan St, cor. Churchill
Popham, John .....
.....Crawford Rd., near Doan St
Powers, Mrs. Ella.....13 Cullison St
Preston, Chas. M.....740 Logan Av
Reed, Margaret.....2769 Euclid Av
Reed, Lulu May.....2769 Euclid Av
Reeve, Dr. F. O.....2827 Superior St
Reeve, Lulu.....2827 Superior St
Ritter, Wm. C.....1 Oakdale Av
Ritter, Mrs. Catherine....1 Oakdale Av
Ritter, Edith.....1 Oakdale Av
Roberts, Geo. A.....
Robinson, Mrs. Agnes..879 Crawford Rd
Robinson, Belle.....879 Crawford Rd
Robinson, May.....879 Crawford Rd
Robinson, Mrs. Mary.....16 Itasca St
Roper, Dr. P. B.....16 Cullison
Roper, Mrs. P. B.....16 Cullison
Roper, Flossa.....16 Cullison
Rothrock, E. S.....869 Crawford Rd
Rothrock, Mrs. Nellie..869 Crawford Rd
Shengle, John B.....8 Melvin St
Shengle, Mrs. Sue.....8 Melvin St
Smith, Mrs. Nettie C....98 Rosedale Av
Smith, Wm. N.....16 Beulah St
Smith, Mrs. Wm. N.....15 Beulah St
Sprowles, Lulu M.....2 Cullison St
Staebler, Edwin .....
.....Melvin St., near Superior
Steuck, Mrs. Emma.....32 Melvin St
Steuck, Myrtle .....32 Melvin St
Steuck, Ella.....32 Melvin St
Sunstine, Miss Flora...877 Crawford Rd
Turner, Wm. H.....242 Cedar Av
Vogt, Mrs. Tenie.....4 Cullison St
Vogt, Lillie.....4 Cullison St
Warden, John.....25 Oakdale St
Warden, Agnes.....25 Oakdale St
Warden, Catherine.....25 Oakdale St
Warden, Margaret.....25 Oakdale St
Warner, Clarence.....
.....Hathaway St., cor. Almira St
Webb, Dr. G. F.....64 Rosedale Av
Webb, Mrs. Nancy.....64 Rosedale Av
Webb, Mrs. Rachel.....64 Rosedale Av
Webb, Leroy.....64 Rosedale Av
Webb, Pearl.....64 Rosedale Av
Webb, Faith.....64 Rosedale Av
Wedekamm, Mrs. Carrie .....
.....963 Crawford Rd
Weining, Anna M.....14 Parkwood St
Weining, Emma E.....14 Parkwood St
Wills, Richard.....25 Pennsylvania Av
Wills, Mrs. Mary..25 Pennsylvania Av
Willls, Emily A....25 Pennsylvania Av
Wills, Mary.....25 Pennsylvania Av
Wills, Albert.....25 Pennsylvania Av
Willson, John D.....18 Bruce St
Willson, Mrs. John D.....18 Bruce St
Yokes, Mrs. Margaret...118 Rosedale St

ABSENT LIST.

Aurand, Janette.
Berger, Rev. M. L., D. D.
Berger, Mrs. Mary A.
Gilliatt, Bennett.
Hodgson, Elizabeth.
Hotchkiss, Willis.
Luphart, Emma.
Moore, William.
Office, Mrs. Emma.
Randall, Winthrup, M. D.
Randall, Mrs. Winthrup.
Randall, Emma.
Roberts, Alfred.
Roberts, Mrs. Matilda.

HOUGH AVENUE CONGREGATIONAL CHURCH.

ON October 25-27, 1888, a house-to-house canvass of the Hough Avenue field was made by Rev. W. F. McMillen, secretary of the Congregational Sunday-school and Publishing Society, assisted by Rev. M. L. Berger, D.D. On Sunday, October 28, 1888, a Sunday-school was organized in the Republican wigwam, on the northwest corner of Hough and Harkness avenues, under the auspices and support of the Euclid Avenue Congregational Church, with James W. Moore as

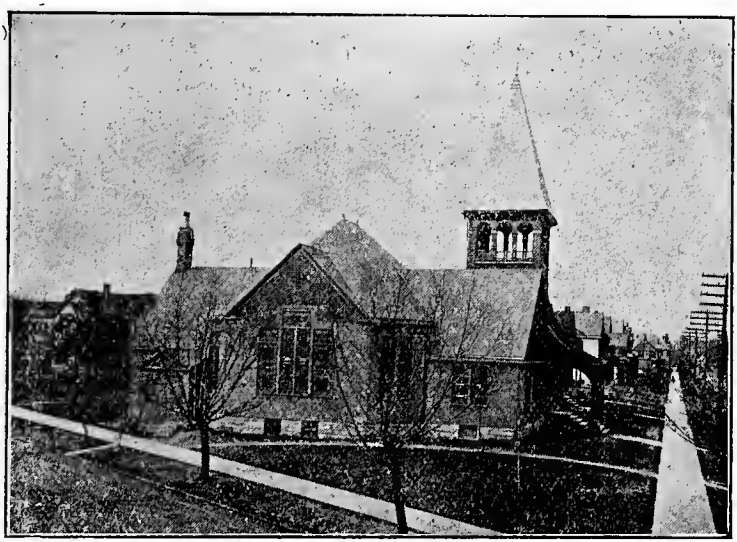

HOUGH AVENUE CHURCH.

superintendent. Regular preaching services began on the following Sunday, conducted by Dr. Berger. A weekly prayer meeting has been sustained since November 15, 1888 Dr. Berger continued as associate pastor of the Euclid Avenue Church and minister-in-charge of the Hough Avenue Mission until the last Sunday of June, 1889.

On the first Sunday of July, 1889, Rev. Irving W. Metcalf, then pastor of the Central Congregational Church, Dayton, Ohio, preached at the wigwam; and on the last Sunday of July he began his work as pastor

of the Hough Avenue Mission, under a call from the Euclid Avenue Church.

The foregoing cut represents the Nineteenth Ward Wigwam in which the Hough Avenue Congregational Sunday-school was organized, and also the Hough Avenue Branch of the Euclid Avenue Congregational Church, which afterwards became the Hough Avenue Congregational

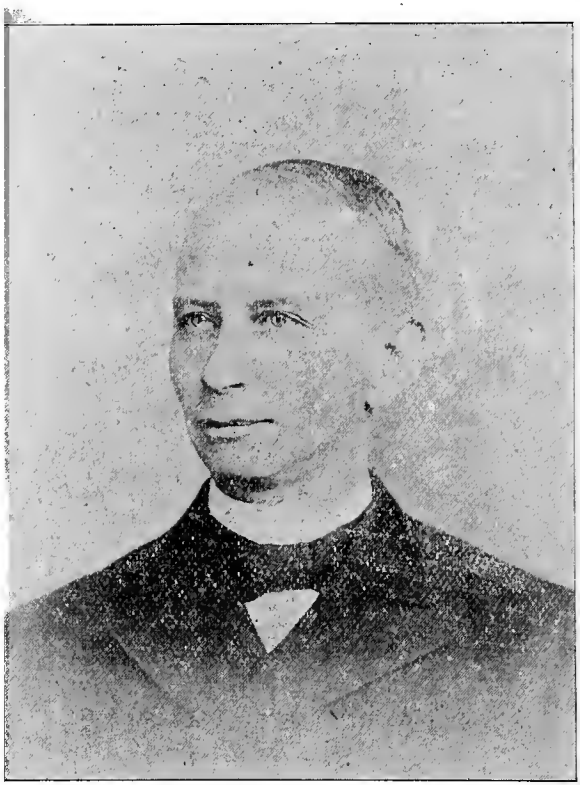

REV. C. W. CARROLL.

Church. Services were held here from October 28, 1888, to November 23, 1890.

February 11, 1890, the congregation was formally organized and recognized by an ecclesiastical council as The Hough Avenue Branch of the Euclid Avenue Congregational Church, with forty-six charter members, of whom five were previously members of the Mother Church.

The branch relation continued until March 18, 1891, when, in response to a letter-missive issued jointly by the Euclid Avenue Church

and the Hough Avenue Branch, another ecclesiastical council formally organized and recognized The Hough Avenue Congregational Church, with 111 members, and installed Rev. Irving W. Metcalf as pastor. The Church has been self-supporting since that time.

The lot on the southwest corner of Hough avenue and Crawford road was purchased September 2, 1889. Ground was broken for the present chapel, June 16, 1890. The corner-stone was laid with appropriate exercises, Sunday afternoon, July 13, 1890. The first prayer meeting in the new chapel was held Friday evening, November 28, 1890, and the building was formally dedicated Sunday, November 30, 1890. The Church was legally incorporated October 23, 1891, and the property, which had been held by F. B. Fox, trustee, was deeded to the Church on December 5, 1891.

Toward the cost of the church property members of the Euclid Avenue Church generously contributed nearly $3,000, and until the Branch Church became independent, the Mother Church paid more than three-fourths of the current expenses. The remainder of the amount paid for the property and for current expenses was given by the members of the Hough Avenue congregation, property owners in the neighborhood, and other friends.

The roll of the church now contains the names of 492 persons, of whom 186 were received on confession of faith, and 306 by letter from other churches. Fifteen have been removed by death, 84 have been dismissed to other churches, and from one fellowship has been withdrawn, leaving the present membership 392.

The pastorate of Rev. Irving W. Metcalf closed with the Communion service, January 7, 1894, at which time seven infant children were presented for baptism and nine new members were received.

Rev. Charles W. Carroll began work with the church April 1, 1894, and was installed pastor April 3, 1895. The work continued to grow so rapidly and steadily that in the autumn of 1894 the chapel proved to be too small to accommodate either the audience or the Sunday-school. March 8, 1895, the church voted to erect a new building.

OFFICERS OF THE CHURCH.

PASTOR—Rev. Charles W. Carroll, 48 Brookfield street.

DEACONS—R. A. Bissell, term expires December 31, 1899; James Logan, term expires December 31, 1900; W. K. Bailey, term expires December 31, 1896; F. B. Fox, term expires December 31, 1897; J. C. Lincoln, December 31, 1898.

TRUSTEES—C. F. Lewis, term expires December 31, 1899; Charles Hanford, term expires December 31, 1900; J. E. Erwin, term expires December 31, 1896; C. H. Foote, term expires December 31, 1897; F. B. Fox, term expires December 31, 1898.

CLERK—J. B. Comstock, Jr., 9 Hough avenue, term expires December 31, 1896.

TREASURER—E. L. Clarke, 50 Minerva street, term expires December 31, 1896.

SUNDAY-SCHOOL—Superintendent, H. S. Colburn; assistant superintendent, C. E. Brown.

PRIMARY DEPARTMENT—Superintendent, Mrs. E. L. Clarke.

LADIES' SOCIETY—President, Mrs. C. W. Carroll, 48 Brookfield; secretary, Mrs. H. G. Bragg, 30 Brookfield; treasurer, Mrs. H. L. Foster, 68 Stanley.

INTERMEDIATE SOCIETY OF CHRISTIAN ENDEAVOR—Superintendents, Miss Bess Parsons, 278 Harkness; Miss Christine Thomsen, 31 Cory avenue.

JUNIOR SOCIETY OF CHRISTIAN ENDEAVOR—Superintendent, Miss Harriet Rockwell, 770 Genesee avenue; assistants, Miss Alice Leathers, Miss Medora Foote.

THE MEN'S LEAGUE—President, Dr. E. H. Kirk, 299 Crawford road; secretary, Mr. F. B. Shaw, 816 Hough avenue; treasurer, Mr. C. H. Ball, 38 Minerva street.

REGULAR MEETINGS.

SUNDAY SERVICES—Public Worship, 10 a. m. and 7 p. m.; Sunday-school, 11:30 a. m., Junior Endeavor Society, 3 p. m.; Intermediate Endeavor Society, 5 p. m.; Senior Endeavor Society, 5:45 p. m.

WEEK DAY SERVICE—Thursday, 2 p. m., Ladies' Society; Friday, 7:15 p. m., Social Prayer Meeting; Friday, 8 p. m., Teachers' Meeting.

Union Mutual Life Insurance Co.,

OF PORTLAND, MAINE.

FRED. E. RICHARDS, Pres. ARTHUR L. BATES, Vice-Pres.

Issues Policies upon all popular and desirable plans, Ordinary Life, Twenty Payment Life and Endowment.

Also, The Union Mutual Guaranteed Investment and Trust Bond Policies.

The only company that issues policies under the Maine Non-Forfeiture and Extension Plan. For details and statements, please call on or write to

James W. Ellsworth, Manager,

381 THE ARCADE, - - - - CLEVELAND, OHIO.

CHURCH DIRECTORY.

Andrews, Mrs. E. P..277 Crawford Rd
Andrews, William C..277 Crawford Rd
Aldrich, Eva.....1737 Euclid Av
Alvord, Mrs. C. H.....
.....196 Commonwealth Av
Akers, Mrs. Jennie L....555 Hough Av
Bissell, R. A.....58 Cory Av
Bissell, Mrs. R. A.....58 Cory Av
Bissell, Ruby S.....22 Cory Av
Bissell, Mrs. Cora P.....22 Cory Av
Barrett, Rev. C. H.....
.....New Brighton, N. Y
Barrett, Dalsy V....Bennington, N. Y.
Bordwell, William G.....1484 Linwood
Bragg, H. G.....30 Brookfield St
Bragg, Mrs. H. G.....30 Brookfield St
Bragg, Alice.....30 Brookfield St
Brobst, Elizabeth J....Lansing, Mich
Bishop, H. W.....,Newark, N. J
Bishop, Mrs. H. W.....Newark, N. J.
Bucher, Mrs. Ida L.....Bedford, O
Butz, Rosa.....40 Linden St
Barnes, Benjamin.....50 Cory Av
Barnes, Horace.....50 Cory Av
Burroughs, May.....Knox St
Ball, Charles H.....38 Minerva St
Ball, Mrs. Charles H....38 Minerva St
Barsby, Mrs. Agnes.....13 Kenmore St
Barsby, Inez.....13 Kenmore St
Bailey, W. K.....31 Minerva St
Bailey, Mrs. W. K.....31 Minerva St
Bailey, Lucy G.....31 Minerva St
Baker, A.....44 Kenmore St
Baker, Mrs. A.....44 Kenmore St
Baker, Florence E.....44 Kenmore St
Baker, Laura M.....44 Kenmore St
Baker, Ida M.....44 Kenmore St
Burgess, George C.....315 Genesee Av
Burrows, F. H.....157 Dodge St
Billson, Mrs. Mary G..331 Crawford Rd
Beckwith, Anson W.....651 Hough
Beckwith, Mrs. Hattie A.649 Hough Av
Barnes, Mrs. Elizabeth P....50 Cory Av
Bowler, A. E.....86 Commonwealth Av
Bowler, Mrs. A. E.86 Commonwealth Av
Berry, Stephen.....Gladstone Block
Berry, Mrs. Stephen..Gladstone Block
Berry, Eva.....Gladstone Block
Brown, C. E.....566 Hough Av
Brown, Mrs. Florence K.566 Hough Av
Berry, Mrs. Mary E.....
.....117 Commonwealth Av
,.. wM 9,Th .d Gtha.
Bryenton, Rebecca.....Union Road
Bryenton, Jennie.....P. E. Island
Comstock, J. B.....9 Edmunds St
Comstock, Mrs. J. B....9 Edmunds St
Comstock, J. B., Jr.....9 Hough Place
Comstock, Mrs. J. B., Jr.....
.....9 Hough Place
Coover, Charles E.....69 Melrose Av
Coover, Mrs. Anna L....69 Melrose Av
Crandall, G. A.....122 Decker Av
Crandall, Mrs. G. A.....122 Decker Av
Crandall, G. A., Jr.....122 Decker Av
Cornell, Mrs. Jane H..25 Brookfield St
Cornell, George.....25 Brookfield St
Clarke, Mrs. Mary L...Syracuse, N. Y
Clarke, E. L.....50 Minerva St
Clarke, Mrs. E. L.....50 Minerva St
Carver, Martha A.....100 Brookfield St
Carver, Nettie E.....100 Brookfield St
Creer, W. R.....1671 Lamont St
Creer, Mrs. W. R.....1671 Lamont St
Creer, Burnham R.....1671 Lamont St
Cooke, Mrs. Flora.....67 Cory Av
Carroll, Rev. C. W....48 Brookfield St
Carroll, Mrs. C. W....48 Brookfield St
Carroll, Vanche B.....48 Brookfield St
Carroll, Fred A.....48 Brookfield St
Carroll, Ralph E.....48 Brookfield St
Corlette, William J.....277 Genesee Av
Corlette, Mrs. Ellen....277 Genesee Av
Corlette, Mary A.....277 Genesee Av

Corlette, Jennie.....277 Genesee Av
Cole, Mrs. Alice.....42 Brookfield St
Clampitt, Mrs. Fannie E.....
.....78 Stanley Av
Clampitt, Miss Susan....78 Stanley Av
Calburn, H. S.....
...Central Manual Training School
Dickey, Mrs. Jessie C..9 Edmunds St
DeCelle, Josephine..348 Crawford Road
DeCelle, Geneva....348 Crawford Road
Dodge, Mrs. Lula.....689 Genesee Av
Durant, W. T.....45 Harkness Av
Durant, Mrs. W. T....45 Harkness Av
Durant, Clara M.....45 Harkness Av
Davidson, H. P.....24 Brookfield St
Davidson, Mrs. H. P..24 Brookfield St
Davies, Frederick A..139 Amesbury Av
Davies, Mrs. Mary A.139 Amesbury Av
Davies, Mabel S.....139 Amesbury Av
Dennis, Mrs. Cynthia A..335 Crawford
Erwin, J. E.....46 Brookfield St
Erwin, Mrs. J. E.....46 Brookfield St
Easty, Mrs. Lottie B.....Glenville, Ohio
Evans, Nellie.....698 Crawford Road
Exline, Scott L..care First National Bk
Exline, William G.....
.....care of Enterprise Printing Co.
Exline, David V.....201 Marcy Av
Evarts, Robert.....150 Amesbury Av
Evarts, Mrs. Robert...150 Amesbury Av
Evarts, Sterling.....150 Amesbury Av
Evarts, Howard.....150 Amesbury Av
Fox, F. B.....133 Crawford Road
Fox, Mrs. F. B.....133 Crawford Road
Fox, Ernest C.....133 Crawford Road
Fuller, Mrs. Theo. H.164 Crawford Road
Fuller, Mrs. Theo. H.....
.....164 Crawford Rd
Fagnan, George H.....City
Fagnan, Mrs. Grace S.....
.....North Manchester, Ind.
Fretz, Gideon H.....22 Meridian St
Fretz, Mrs. Gideon H.....22 Meridian St
Foote, Clayton H.....216 Princeton St
Foote, Mrs. Clayton H.....216 Princeton St
Foote, Medora.....216 Princeton St
Foster, Henry L.....68 Stanley Av
Foster, Mrs. Henry L.....68 Stanley Av
Frost, James R.....8 Van Ness St
Frost, Mrs. May J.....8 Van Ness St
Glazier, H. H.....Cincinnati
Glazier, Mrs. H. H.....City
Goodyear, F.....Kent, Ohio
Goodyear, Mrs. F.....Kent, Ohio
Guy, Benj. A.....1 Bolton Av
Gregory, Lula....161 Commonwealth Av
Gable, D.....251 Marcy Av
Gable, Mrs. D.....251 Marcy Av
Gazeley, Mrs. B. R. F...199 Lincoln Av
Green, Mrs. E. H.....City
Gleason, E. W.....124 Crawford Road
Gleason, Mrs. E. W..124 Crawford Road
Grant, Charles E.....12 Crawford Pl
Grant, Mrs. Mildred P...12 Crawford Pl
Garland, W. T.....318 Genesee Av
Garland, Mrs. W. T.....318 Genesee Av
Gosney, E.....277 Crawford Road
Gosney, Mrs. E.....277 Crawford Road
Gosney, Ashley.....277 Crawford Road
Gamble, Izetta.....105 Dibble Av
Green, Mrs. Martha.....Crawford Place
Gaylord, Mrs. Rebecca F.....85 Bell Av
Gould, Francis E.....265 Marcy Av
Gould, Thomas W.....265 Marcy Av
Gould, Charles.....265 Marcy Av
Gould, Rosa.....265 Marcy Av
Grady, Effie F.....158 Amesbury Av
Graham, Will H.....26 Van Ness Av
Glazier, Earnest B.....City
Honeywell, Mrs. C. P. B.315 Genesee Av
Hunter, Mrs. Sarah H..93 Van Ness Av
Hobart, Mrs. A. G.....99 Crawford Road
Humphreys, G. S.....55 Hough Place
Humphreys, Mrs. G. S..55 Hough Place
Hanford, Charles....327 Crawford Road
Hanford, Fannie H..327 Crawford Road
Hyatt, Mrs. Maud C.....743 Hough Av
Hadley, Mrs. Mary J....20 Linwood St
Hadley, Bertha.....20 Linwood St
Hadley, Ray .....29 Princeton St
Hadley, Margaret E....20 Linwood St
Hadley, Grace.....20 Linwood St
Howe, Edward L....93 Commonwealth
Howe, Jennie A.....93 Commonwealth
Howe, Miss Mary B..91 Commonwealth
Hudson, Mrs. Sarah L..99 Van Ness Av
Hutchinson, Mrs. Addie Louise.....
.....102 Van Ness Av
Inman, J. L.....Lorain, Ohio
Inman, Mrs. J. L.....Lorain, Ohio
Judson, Mrs. Bertha A.....
.....133 Crawford Road

Judson, O. H.....158 Amesbury Av
Judson, Mrs. O. H.....158 Amesbury Av
Jackson, Mrs. A. H.....427 Clark Av
Jarvis, Mrs. Sarah D.....
.....W. Madison, cor. Highland Av
Jarvis, Olive .....
.....W. Madison, cor. Highland Av
Judy, J. W.....43 Dorchester Av
Judy, Mrs. J. W.....43 Dorchester Av
Jones, Margaret .....35 Bolton Place
Jones, Mary A.....35 Bolton Place
Jones, Hazel M.....35 Bolton Pl
Joyce, J. A.....20 Van Ness Av
Joyce, Mrs. J. A.....20 Van Ness Av
Johnson, Jessie .....642 Hough Av
Keith, M. W.....769 E. Madison Av
Keith, Mrs. M. W...769 E. Madison Av
Kingsbury, Delia.....184 Harkness Av
Kassulker, Mrs. Bessie.....
.....138 Commonwealth Av.
Kerr, Mary F.....Newburg
Kline, John.....684 Hough Av
Kline, Mrs. John.....684 Hough Av
Kraus, Mrs. Mary T.....68 Alanson St
Koehler, Mrs. Alexander.....
.....182 Commonwealth Av
Kirk, Dr. Emett H.....299 Crawford Rd
Kirk, Mrs. Emett H...299 Crawford Rd
Kirk, Hazel.....299 Crawford Rd
Kissack, Mr. Fred..Ansel cor. Edmunds
Kaighin, Caroline.....358 Hoadley St
Lacey, Wm.....Bedford, Ohio
Lacey, Mrs. Wm.....Bedford, Ohio
Livingston, Anna M...308 Crawford Rd
Loomis, George H...144 Commonwealth
Loomis, Mrs. Amelia M.....
.....144 Commonwealth
Loomis, Mrs. Harriet N.....
.....184 Harkness Av
Linnell, Mrs. Clara P..145 Crawford Rd
Linnell, Mabel A.....145 Crawford Rd
Linnell, Harry P.....145 Crawford Rd
Lewis, Charles F.....70 Sixth Av
Lincoln, J. C.....104 Marcy Av
Lincoln, Mrs. J. C.....104 Marcy Av
Lincoln, Paul M.....Niagara Falls
Logan, James.....69 Amesbury Av
Logan, Mrs. James....69 Amesbury Av
Logan, Walter G. M..69 Amesbury Av
Logan, Charlotte M. B..69 Amesbury Av
Latham, Mrs. Minnie S.....2 Hough Pl
Leathers, E. N.....32 Stanley Av
Leathers, Mrs. E. N.....32 Stanley Av
Leathers, Alice A.....32 Stanley Av
Lucas, Walter.....307 Crawford Rd
Lucas, Mrs. Walter....307 Crawford Rd
Minnard, Clemence.....City
Murray, Mrs. Maude C.....77 Mason St
McIntyre, Mrs. Marcia.....23 Bolton Pl
McIntyre, George O.....23 Bolton Pl
McIntyre, Frank.,.....23 Bolton Pl
McKenzie, Alex.....68 Robertson St
McKenzie, Mrs. Alex...68 Robertson St
McKenzie, Alex., Jr....68 Robertson St
Miner, Mrs. Hattie T...120 Van Ness Av
Magalhaes, Geo. W....Brooklyn, N. Y
Metcalf, Bert A.....40 Linwood St
McElroy, Nellie...93 Commonwealth Av
Mills, Mrs. Silvia B..New London, Ohio
Mayer, Anna M.....236½ Harkness Av
Montgomery, Maud L..202 Melrose Av
Myers, Nettie M.....188 Melrose Av
Merrill, E. F.....19 Dunham Pl
Merrill, Mrs. E. F.....19 Dunham Pl
Merrill, E. Maude.....19 Dunham Pl
Malone, Mrs. Grace E.....618 Hough Av
McPeck, Dr. E. E.....656 Hough Av
McPeck, Mrs. E. E.....656 Hough Av
Miller, Mrs. E. J.....87 Amesbury Av
Morehouse, Wm.....823 Hough Av
Morehouse, Mrs. Minnie H.....
.....823 Hough Av
Morehouse, Mrs. Alberta.....
.....340 Crawford Rd
Morehouse, Mrs. Mattie.....
.....340 Crawford Rd
Muir, Arthur L.....851 East Madison
Nicklas, William H.....81 Shipherd
Nicklas, Mrs. Anna.....81 Shipherd
Noble, J. A.....Marcy Av
Noble, Mrs. J. A.....Marcy Av
Nothnagle, Alice.....263 Marcy Av
Nothnagle, Della.....263 Marcy Av
Orr, Violet.....22 Stanley Av
Ormsby, H. A..266 Commonwealth Av
Ormsby, Mrs. H. A.....
.....266 Commonwealth Av
Ormsby, Helen E.....
.....266 Commonwealth Av
Osborn, Miss Frank E.....
.....196 Commonwealth Av
Paine, Mrs. Sarah B.....313 Genesee Av

Paine, Myra L.....313 Genesee Av
Perkins, H. M.....Lorain, Ohio
Perkins, Mrs. H. M.....Lorain, Ohio
Perkins, Bessie A.....Lorain, Ohio
Perkins, Byron A.....Lorain, Ohio
Pay, W. S.....118 Whitney Av
Pay, Mrs. W. S.....118 Whitney Av
Phinney, Mrs. Ellen J..168 Crawford Rd
Phinney, Albert J.....168 Crawford Rd
Phinney, Georgie E....168 Crawford Rd
Parrish, Mary F.....99 Van Ness St
Percy, John G.....129 Sixth Av
Percy, Mrs. John G.....129 Sixth Av
Post, Martha.....68 Stanley Av
Parsons, Mrs. Laura...278 Harkness Av
Parsons, Bess C.....278 Harkness Av
Parsons, Julia M.....278 Harkness Av
Plimpton, Silas W.....31 Bolton Pl
Plimpton, Mrs. Hannah R.....
.....31 Bolton Pl
Plimpton, Mrs. Carrie.....770 Genesee
Plimpton, Miss Lois E.....Madison, O
Plimpton, Nathan C.....31 Bolton Pl
Roberts, Dr. J. A..... City
Roberts, Mrs. J. A..... City
Robinson, Mrs. Rachel A.....
.....102 Crawford Rd
Rickert, Sarah.....251 Marcy Av
Roberts, Mrs. Louisa A..637 Hough Av
Roberts, Sadie M.....637 Hough Av
Rice, W. E.....25½ Kenmore St
Rice, Mrs. W. E.....25½ Kenmore St
Rutherford, Thomas D.....
.....69 Amesbury Av
Roessing, L. B...41 Commonwealth Av
Roessing, Mrs. L. B.....
.....41 Commonwealth Av
Roessing, Kate.....41 Commonwealth
Roessing, Clara.....41 Commonwealth
Rockwell, Mrs. L.....770 Genesee Av
Rockwell, Harriet.....770 Genesee Av
Roberts, Mrs. Mary.....20 Kenmore St
Randall, Mrs. F. E.....758 Hough Av
Scales, Mrs. Agatha C.....86 Mather St
Simon, Mrs. Clara B.....96 Blaine St
Simon, Stella.....96 Blaine St
Simon, Mabel.....96 Blaine St
Solomon, Mrs. Sarah E.....
.....218 Crawford Road
Solomon, George H..218 Crawford Road
Solomon, Fred C....218 Crawford Road
Skinner, S. A.....Toledo, O
Skinner, Mrs. S. A.....Toledo, O
Seywert, F. A.....799 Hough Av
Seywert, Mrs. F. A.....799 Hough Av
Seywert, Frances G.....799 Hough Av
Seywert, Ferdinand W...799 Hough Av
Scotten, Frank M.....799 Hough Av
Smith, Florence H.....348 Marcy Av
Smith, Edith M.....348 Marcy Av
Soutar, Mrs. Margaret D.....
.....45 Kenmore St
Soutar, John B.....45 Kenmore St
Soutar, James.....45 Kenmore St
Soutar, Alexander.....45 Kenmore St
Shook, Mrs. Lizzie C....25 Brookfield St
Shumway, Mrs. Myra S..5 Crawford Pl
Spear, Miss Mary E.....271 Marcy
Spear, Miss Mertie M.....271 Marcy
Summers, James.....339 Crawford
Summers, Kittie....339 Crawford Road
Summers, Miss Maud.....339 Crawford
Sanderson, Wm. H.....99 Princeton St
Savage, Wm. H.....344 Lincoln Av
Stevens, Mrs. E. M.....Kent, O
Stevens, Albert E.....Kent, O
Sebelin, Mrs. Jessie M.....
.....236½ Harkness Av
Skinner, Henry C.....15 Kenmore St
Shackleton, Deborah E.....17 Cory Av
Shackleton, Archie S.....17 Cory Av
Shaw, Frederick W.....816 Hough Av
Shaw, Samuel T.....816 Hough Av
Shaw, E. B.....29 Princeton St
Shaw, Mrs. E. B.....29 Princeton St
Scott, Mrs. W. N.....16 Mather St
Scott, Florence E.....16 Mather St
Scott, Lottie.....16 Mather St
Smith, Harriet.....55 Hough Pl
Smith, Mrs. Mina.....36 Bolton Pl
Skinner, R. Wade.....15 Kenmore St
Thomsen, Ludwig.....31 Cory Av
Thomsen, Mark L.....31 Cory Av
Thomsen, Rasmus.....31 Cory Av
Thomsen, Christine.....31 Cory Av
Tyler, Silvia M.....13 Hough Pl
Tavener, Ada M.....525 Ansel Av
Thompson, Lucy E...1295 Lexington Av
Tinkler, Charles H.....120 Van Ness Av
Tinkler, Mrs. Charles H.120 Van Ness Av

Uhl, Mrs. Gertrude M....1583 Euclid Av
Vercoe, John.....86 Blaine St
Vercoe, Mrs. John.....86 Blaine St
Van Hyning, Mrs. Hannah N.....
.....690 Hough Av
Van Sittert, William.....22 Morris Pl
Van Sittert, Mrs. William..22 Morris Pl
Wood, Mrs. Mary C.....708 Genesee Av
Wood, Mary.....708 Genesee Av
Wood, Sarah A.....708 Genesee Av
Wood, Alice.....708 Genesee Av
Watts, F. D.....739 Ansel Av
Watts, Mrs. F .D.....739 Ansel Av
Wills, Edward.....8 Aumer Ct
Wills, Mrs. E.....8 Aumer Ct
Williams, Mrs. Frances L...Irondale, O
White, W. H.....West Side
White, Mrs. W. H.....West Side
Wurts, J. L.....18 Claremont St
Wurts, Mrs. J. L.....18 Claremont St
Whaley, Mrs. Dora C..87 Amesbury Av
Worbs, A. F.....116 Lawnview Av
Worbs, Mrs. A. F.....116 Lawnview Av
Winton, A.....37 Bolton Pl
Winton, Mrs. A.....37 Bolton Pl
Welker, Adam.....42 Brookfield St
Welker, Mrs. Adam....42 Brookfield St
Webb, Leslie H.....168 Crawford Road
Webb, Mrs. Leslie H.168 Crawford Road
Weldenkoff, Clarence J.....
.....168 Commonwealth
Woerz, Julia.....77 Bolton Av
Woerz, Rose.....147 Bolton Av
Wilhelm, George S.....39 Minerva St
Wilhelm, Mrs. George S..39 Minerva St
Walker, Jennie May.....22 Meridlan St
Williams, C. F.....181 Van Ness Av
Williams, Mrs. Alice....181 Van Ness Av
Williams, Jessie M.....181 Van Ness Av
Williams, Carrie M....181 Van Ness Av
Williams, Kittie T....181 Van Ness Av
Wycker, Mrs. Clara.....684 Hough
Zahnizer, Catherine....99 Brookfield St

S. C. HALE & SON,

.....DEALERS IN.....

ALL SERIES OF LESSON HELPS,

AND EVERYTHING IN THE LINE
OF SUNDAY SCHOOL SUPPLIES.

ROOMS 202, 203,
CUYAHOGA BUILDING,

CLEVELAND, O.

CENTENNIAL CONGREGATIONAL CHURCH (WELSH),

JONES AVENUE, OFF BROADWAY.

THE first idea suggested by the term "Welsh Church" is, that the services are conducted in the Welsh language. In religious creed and church polity it does not differ materially from other churches. The Welsh language is the great distinctive characteristic of our Welsh churches. Not on account of the clannishness of our people, as we believe that there is no room for narrow-minded selfishness to develop in our magnificent country—but, that there is nothing that will touch a

CENTENNIAL CONGREGATIONAL CHURCH.

Welshman's heart like the harmonious chords that swell in the consonants of his mother's language. Since this is so, it is very evident that where "two or three of them gather together," they will converse to their heart's content in their own tongue, and they will not be long together without singing old hymns and praying to their God. A small number of Welsh people emigrated from Wales to Newburg early in the fifties, and two of the number, viz: David I. Jones and his brother, John Jones, started, on a small scale, the mill which is still in existence, and called "The Cleveland Rolling Mill Co." At that time there were about twenty-five Welsh people in the place. In 1857, Thomas D. Jones and George M. Jones moved here from Niles, Ohio, and in a short time after started a Sunday-school with thirteen scholars, in the house of Robert

Edwards on Broadway. George M. Jones acted as Sunday-school superintendent and T. D. Jones as leader of the singing.

At this time the little band was like the Israelites of old; they were pilgrims and sojourners, yet perfectly conscious of being led by God's hand. Cottage prayer meetings were begun at this time, and carried on regularly until the organization of the Church. Finally, in the fall of 1858, at the house of William Jones, Harvard street, a church was organized with fifteen members.

Names in their order of coming:

Thomas D. Jones,
George M. Jones,
Evan Jones,
David Llewellyn,
Morgan Howells,
David I. Jones,
Mrs. Methuselah Evans,
Mrs. Elias Bassett,
Mrs. John Rowland,
Mrs. David Llewellyn,
William Jones,
Mrs. William Jones,
Mrs. Morgan Howells,
Mrs. David I. Jones,
Mrs. David Evans.

Rev. D. Davies (Dewi Emlyn), Parisville, acted as moderator and George M. Jones as scribe.

Thomas D. Jones and William Jones were elected first deacons, and George M. Jones the first secretary of the new organization, and it was unanimously decided to follow the Congregational Church polity. More Welsh people coming to the place, and more interest manifested continually in the little church, it was decided to build a permanent home for the ark of God, and Esquire Hamilton, father of present Hon. Judge Hamilton, presented them with a lot on Wales street, then the Euclid

avenue of Newburg, and in June, 1860, they moved from Thomas D. Jones' house to their new edifice, although it had no door nor window. By this time the Church had induced their worthy secretary, George M. Jones, to preach, and he consented and supplied the pulpit very often. In September, 1860, the building was completed and dedication services were held. In attendance were the Rev. D. Davies, "Demi Emlyn," Parisville; Rev. Lloyd, Palmyra; Rev. J. Edwards, Crabcreek; Rev. T. Davies, Youngstown; Rev. J. B. Thomas, Mineral Ridge. The Church numbered about twenty-five at this time. Rev. R. Richards came to stay in Newburg, and he was often called upon to supply the pulpit. The Church lived peacefully on the ministry of Mr. Jones and Mr. Richards until the year 1864, when a call was extended to Rev. W. Watkins, a student at Marietta college. He accepted the call, and ordination services were held in July, 1864.

Rev. Mr. Watkins worked hard, and the Church was steadily increasing, and in two years it was found necessary to build an addition to the old one. It is a rare treat to hear those who remember the history of this period relating it—the good times they were having, and how conscious they were of Divine leadership. This building, at last, was found very inadequate and unworthy for such a church, and at the end of sixteen years it was decided to build a new edifice on Jones avenue—the present Centennial Congregational Church. The Church in that period had three ministers: Rev. W. Watkins, Rev. John E. Jones, Rev. W. Lewis.

The Rev. John E. Jones was pastor when the new church was built. Since then the Church has been continually growing under the ministry of Rev. W. P. Edwards, Rev. E. Bowen, Rev. J. V. Stephens, and its present pastor, Rev. T. Henry Jones.

May God grant us ability and zeal to maintain in the future the standard which for thirty-seven years the Centennial Congregational Church in Newburg has held, in faith and practice, in the religion which ennobles life here and insures immortality. T. H. JONES.

CALENDAR FOR THE WEEK.

SABBATH—10:00 a. m., Preaching; 2:00 p. m., Sabbath-school; 6:00 p. m., Christian Endeavor Society; 7:00 p.m., Preaching. The evening service will be conducted in the English language every alternate Sabbath.

MONDAY—7:30 p. m., Prayer-meeting.

TUESDAY—7:30 p. m., I. C. E. Society. Miss Jennie Rees, Superintendent.

WEDNESDAY—7:30 p. m., Pastor's Class.

THURSDAY—7:30 p. m., Class-meeting.

FRIDAY—7:30 p. m., Women's Prayer-meeting.

OFFICERS OF THE CHURCH.

TRUSTEES—T. D. Jones, Thomas Thomas, Samuel Evans, R. D. Lewis, Richard Thomas, David James, Daniel Jones.

DEACONS—T. D. Jones, T. Thomas, Samuel Evans, Rees Lewis, D. F. Lewis, Richard Thomas.

Corresponding Secretary, Rees D. Lewis, No. 12 Worley street; Recording Secretary, D. F. Lewis; Financial Secretary, Thomas B. Llewellyn; Treasurer, Thomas Thomas; Chorister, Herbert Davies; Assistant Chorister, Richard Thomas; Organist, Miss Sadie Jones, Echo street; Assistant Organist, Miss Mary Davies; Sexton, Benjamin Thomas, Jones avenue.

SUNDAY-SCHOOL OFFICERS—Superintendent, Christmas George; Vice-Superintendent, W. W. Jones; Secretary, Miss Ella Johns, Bissell street; Librarian, W. E. Miles; Chorister, John Mathews; Organist, Miss Mary Davies; Treasurer, William Curtis; Infant Department, Mrs. John L. Jones.

C. E. OFFICERS—President, Rowland Davies; Vice-President, Miss Louise Griffiths; Secretary, Miss Sadie Evans; Treasurer, W. E. Miles; Chorister, Herbert Davies; Assistant Chorister, Annie Jones; Organist, Sadie Jones; Assistant Organist, Miss M. Davies; Corresponding Secretary, Miss Agnes Lewis, 12 Worley street.

COMMUNION—First Sunday in every month.

CHURCH DIRECTORY.

Amesbury, Mrs. E.....2371 Elmwood St
Aubrey, Mrs. Daniel.....2026 Axtell St
Brown, Mrs. Mary A....2352 Broadway
Beynon, Ebenezer.....209 Aetna St
Beynon, Mrs. Ebenezer.....209 Aetna St
Beynon, Miss Emily.....209 Aetna St
Beynon, Miss Maggie.....209 Aetna St
Campbell, Mrs. E.....2325 Elmwood St
Crelling, Mrs. J. Williams.....
.....1956 Cannon St
Cudmore, Mrs. Rachel..1792 Worley St
Daniels, Iorwerth T..Glens Falls, N. Y.
Davies, Benjamin E.....548 Hoadley St
Davies, Mrs. Benjamin E.548 Hoadley St
Davies, Mrs. A.....10 Elmo St
Davies, Thomas W....2441 Elmwood St
Davies, Mrs.Thomas W.2441 Elmwood St
Davies, Mrs. William....1755 Worley St
Davies, Mrs. David E.....10 Ottawa St
Davies, John S.....2373 Elmwood St
Davies, Mrs. John S....2373 Elmwood St
Davies, Herbert.....2391 Dercum St
Davies, Mrs. Herbert....2391 Dercum St
Davies, Mrs. Wm.....1792 Worley St
Davies, Miss Mary.....2391 Dercum St
Davies, Isaac.....2413 Spafford St
Davies, Mrs. Isaac.....2413 Spafford St
Davies, Mrs. Ann.....35 Jones St
Davies, Miss Martha....2391 Dercum St
Davies, Wm. Isaac.....2413 Spafford St
Davies, Luther.....1792 Worley St
Davies, Rowland.....2416 Dercum St
Doering, Mrs. Ann.....
Evans, Mrs. William D....22 Ottawa St
Evans, Thomas H.....2416 Dercum St
Foster, Mrs. Warren.....Dercum St
James, David.....103 Jones Av
Evans, Daniel S.....9 Ottawa St
Evans, Mrs. Daniel S.....9 Ottawa St
Evans, John W.....
Evans, Samuel D.....45 Bissel St
Evans, Mrs. Samuel D.....45 Bissel St
Evans, Miss Sadie.....45 Bissel St
Evans, Miss M. A.....64 Oakdale St

Evans, Daniel.....52 Spafford St
Evans, Mrs. Edward....2214 Broadway
Francis, Mrs. Martha....14 Prosser St
Francis, Mrs. George..2372 Elmwood St
George, David Gwilym....2048 Axtell St
George, Mrs. David Gwilym.....
George, Christmas.....2395 Dercum St
George, Miss Katie.....2395 Dercum St
Gething, Thos.....1774 Worley St
Gething, Mrs. Elizabeth..1774 Worley St
Gething, Grif.....1774 Worley St
Gething, John.....1774 Worley St
Griffiths, Mrs. Lewis .....
Griffiths, Mrs. Lizzie.....17 Way St
Griffiths, Thomas G.....388 Union St
Griffiths, Mrs. Thomas G.388 Union St
Griffiths, William.....2086 Axtell St
Griffiths, Mrs. William....2086 Axtell St
Griffiths, Miss Louisa.....388 Union St
Griffiths, David R.....17 Way St
Griffiths, Francis.....1784 Worley St
Griffiths, Roger.....1784 Worley St
Griffiths, Mrs. Roger.....1784 Worley St
Griffiths, Daniel.....2424 Spafford St
Griffiths, Mrs. Daniel..2424 Spafford St
Griffiths, Mrs. John.....3 Raymond St
Griffiths, David.....208 Aetna St
Griffiths, Mrs. David.....208 Aetna St
Griffiths, David, Jr.....208 Aetna St
Griffiths, Thos.....208 Aetna St
Griffiths, Evan.....208 Aetna St
Griffiths, Willie.....208 Aetna St
Griffiths, Miss Mary.....208 Aetna St
Griffiths, Miss A.....Broadway
Griffiths, Miss Esther..2441 Elmwood St
Griffiths, Miss Edith....2424 Spafford St
Griffiths, Miss Lizzie.....17 Way St
Hughes, Samuel.....14 Ottawa
Hughes, Miss May.....13 Ottawa St
Hughes, Mrs. Elizabeth.....
.....2356 Elmwood St
Hughes, Mrs. Margaret.....
.....370 E. Prospect St
James, Mrs. David.....103 Jones Av
Jenkins, Mrs. Catherine..2352 Broadway
Jenkins, Mrs. Evan.....48 Clement St
Johns, David H.....28 Bissel St
Johns, Mrs. David H.....28 Bissel St
Johns, Mrs. Henry.....1779 Worley St
Johns, Miss Mary.....1779 Worley St
Johns, Miss Ella.....28 Bissel St
Johns, Miss Eva.....28 Bissel St
Jones, John L.....1 Homestead St
Jones, Mrs. John L....1 Homestead St
Jones, John E.....15 Echo St
.....2036 Woodland Hills Av
Jones, Thomas D.....44 Bissel St
Jones, Mrs. Thomas D.....44 Bissel St
Jones, Mrs. David B.....316 Union St
Jones, Mrs. David.....29 Heath St
Jones, John W.....87 Union St
Jones, Mrs. John W.....87 Union St
Jones, Daniel D.....317 Union St
Jones, Mrs. Daniel D.....317 Union St
Jones, John W.....1783 Worley St
Jones, Miss Annie.....2454 Spafford St
Jones, Miss Mary.....2454 Spafford St
Jones, Miss Sadie A.....15 Echo St
Jones, Daniel.....600 Pearl St
Jones, Mrs. Reese D....128 Brownell St
Jones, James P.....110 Worley St
Jones, Mrs. James P.....110 Worley St
Jones, Miss Maggie.....15 Echo St
Jones, Miss Maggie A.....177 Echo St
Jones, Miss Bessie.....177 Echo St
Jones, James W.....2405 Dercum St
Jones, Miss Annie.....316 Union St
Jones, Mrs. Jane.....2454 Spafford St
Jones, David E.....2134 Axtell St
Jones, John Dent.....2424 Spafford St
Jones, Oliver Ingrhame.....Hanlon St
Jones, Mrs. Maria.....Spafford St
Jones, Rev. T. Henry.....13 Ottawa St
Jones, Mrs. T. Henry.....13 Ottawa St
Jones, Mrs. John W.....1783 Worley St
Jones, Robert.....Spafford St
Jones, William W.....317 Union St
Lewis, David F.....1 Tennis St
Lewis, Mrs. David F.....1 Tennis St
Lewis, John D.....2419 Spafford St
Lewis, Mrs. John D....2419 Spafford St
Lewis, Rees D.....12 Worley St
Lewis, Mrs. Rees D.....12 Worley St
Lewis, William J.....2419 Spafford St
Lewis, Mrs. William J..2419 Spafford St
Lewis, Miss Kate.....1 Tennis St
Lewis, Mrs. Mathew.....2082 Axtell St
.....2048 Axtell St
Lewis, David W.....12 Worley St
Lewis, Miss Agnes.....12 Worley St

Lewis, Miss Flossie.....1 Tennis St
Lewis, Miss Alys.....1 Tennis St
Lewis, Fredrick.....12 Worley St
Llewellyn, Thos. B.....2416 Dercum St
Mathews, John T.....1796 Worley St
Mathews, Mrs. John T...1796 Worley St
Mathews, Evan.....45 Bissel St
Mathews, Mrs. Evan.....45 Bissel St
Miles, Mrs. Thos.....1356 Harvard St
Miles, Miss Maggie.....1356 Harvard St
Miles, William E.....44 Bissel St
Miles, Mrs. William E....44 Bissel St
Millward, Mrs. Hiram...2255 Cottage St
Morgan, John W.....2020 Booth St
Morgan, Mrs. John W.....2020 Booth St
Morgan, Mrs. Henry T....2142 Axtell St
Morgan, Henry.....2142 Axtell St
Morgan, Enoch.....1792 Worley St
Morris, Reuben.....2380 Crosby St
Morris, Mrs. Reuben.....2380 Crosby St
Morris, Mrs. Nellie.....128 Brownell St
Owen, James.....1735 Worley St
Price, Evan.....2448 Dercum St
Price, Mrs. Ann.....28 Bissel St
Pritchard, Thomas.....2426 Wales St
Pritchard, Mrs. Thomas..2426 Wales St
Pritchard, Benjamin.....1745 Worley St
Pritchard,Mrs. Benjamin.1745 Worley St
Pritchard, Miss Jennie...1745 Worley St
Rankin, Mrs. William E.2420 Dercum St
Rees, Rees.....2417 Dercum St
Rees, Miss Jennie P.....2417 Dercum St
Reese, David.....2424 Dercum St
Reese, Mrs. David.....2424 Dercum St
Roberts, Mrs. William..2284 Spafford St
Rushton, Mrs. Geo.....1800 Worley St
Stephens, Miss Katie.....48 Clement St
Thomas, Thomas.....2416 Dercum St
Thomas, Mrs. Thomas..2416 Dercum St
Thomas, Richard.....24 Hinman St
Thomas, Jonadab.....2522 Reade St
Thomas, Mrs. Jonadab....2522 Reade St
Taylor, Mrs. John.....
.....Aetna, corner Groton St
Thomas, John W.....2315 Wilcox St
Taylor, Miss Rosana.....
.....Aetna, corner Groton St
Thomas, Edward.....2026 Axtell St
Thomas, Mrs. Edward.....2026 Axtell St
Thomas, Benjamin.....93 Jones Av
Thomas, Mrs. Benjamin....93 Jones Av
Thomas, David H.....1794 Worley St
Thomas, Mrs. David H....1794 Worley St
Thomas, Miss Gwladys..1794 Worley St
Thomas, Mrs. Mary J.....14 Worley St
Thomas, Samuel.....93 Jones St
Thomas, Miss Rachel.....93 Jones St
Vaughan, Mrs. Ann.....Aetna St
Williams, Mrs. Thomas Charles....
.....2036 Woodland Hills Av
Williams, Rev. Richard...2433 Wales St
Willbraham, Mrs. John.....Hanlon St
Williams, Henry J.....
.....1394 Woodland Hills Av
Williams, Miss Kate....14 Prosser St
Williams, Mrs. Ann.....2142 Axtell St
.....2366 Spafford St
Williams, Miss Jennie....2433 Wales St
Walters, Miss Lilly.....10 Worley St
Webb, Thos.....282 Union St
Webb, Mrs. Thomas.....282 Union St
Williams, Mrs. Henry G.....
.....2397 Spafford St
Williams, Miss Maggie...State Hospital
Watkins, Mrs. Benjamin.2280 Wilcox St
Watkins, Miss Lizzie.....2280 Wilcox St
Wilberham, Gabel.....Hanlon St

LAKEWOOD CONGREGATIONAL CHURCH.

ON a bright, pleasant morning in March, 1891, Revs. I. W. Metcalf and A. E. Thomson and Messrs. H. Clark Ford and C. E. Ferrell visited Lakewood for the purpose of discovering what the prospects were for the establishment and support of a Congregational mission for the preaching of the Gospel of Jesus Christ, and at what point, if any, a location might be secured for the erection of a house of worship.

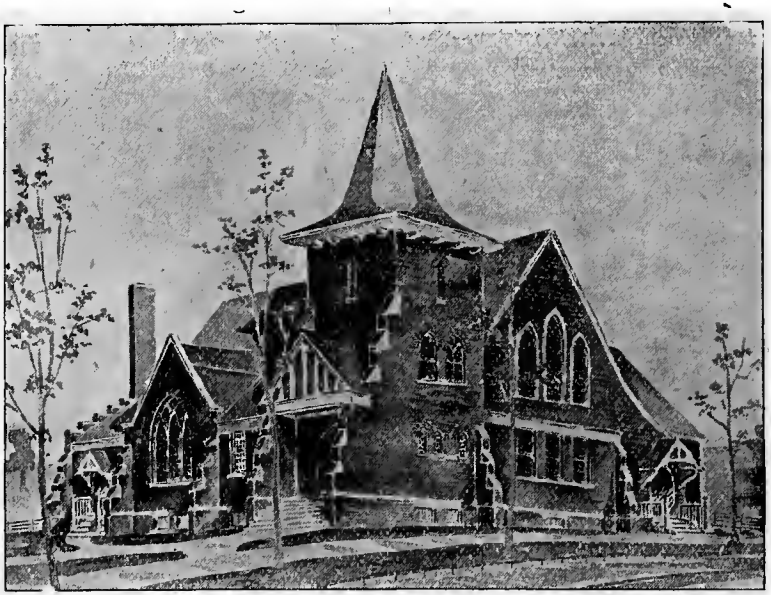

LAKEWOOD CHURCH.

After noting the advantages and disadvantages of several locations, a lot was selected on Detroit street, near Highland avenue, which was afterwards purchased by the Congregational City Missionary Society. A primary department of the Sabbath-school was organized, with Miss Julia Bailey, teacher. During the summer of 1891, this class of small children met every Sabbath afternoon in the kitchen of Mrs. B. W. Coutant.

During the summer, Rev. W. F. McMillen made a canvass of the com-

munity for funds for the erection of a chapel. In this he was assisted materially by Mr. B. W. Coutant, Mr. C. E. Ferrell, Mr. Chas. Townsend and others, and the chapel was erected, costing, with furniture, $800, and was dedicated December, 1891. Up to this time cottage prayer-meetings had been held, and several city pastors had held preaching services in several homes. From December, 1891, to March, 1892, Rev. J. G. Fraser, D. D., Rev. W. F. McMillen and city pastors held afternoon services in the chapel.

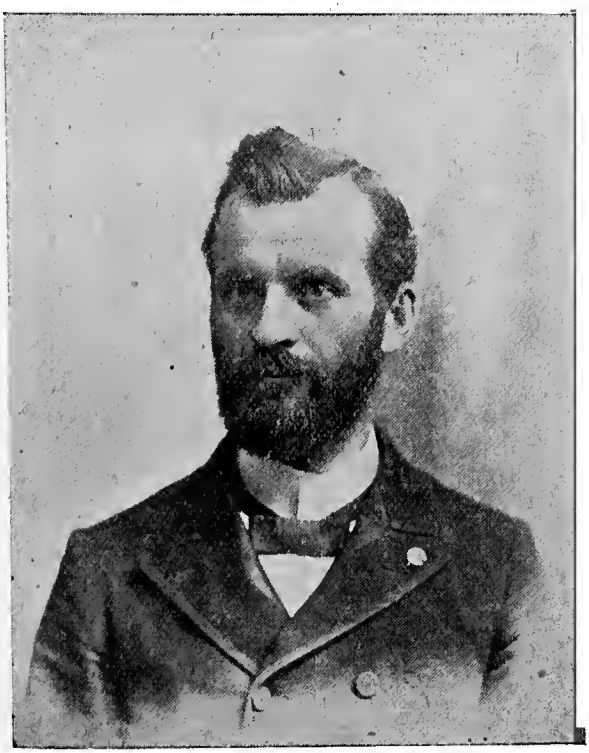

REV. H. A. N. RICHARDS.

On December 13, 1891, the Sabbath-school was formally organized, with Mr. Carr, superintendent; Miss Julia Bailey, secretary; Mrs. Mack, treasurer; Miss McConnell, organist. The school was opened December 20, 1891, with three officers, eight teachers, seventy-one present in all, and the collection was $5.08.

In March, 1892, at a meeting of the supporters of the Mission, Messrs. C. E. Ferrell, B. W. Coutant and W. S. Nelson were elected trustees. Wm. Miller was chosen clerk and B. W. Coutant, treasurer.

Rev. E. A. Fredenhagen was called to take charge of the Mission, and commenced work March 1, 1892, and under his ministry the work progressed finely. A Ladies' Aid Society, a Christian Endeavor Society, and a Junior Society of Christian Endeavor were organized. Rev. E. A. Fredenhagen remained but one year, receiving a salary of $900; one-half being received from the field and the other half from the City Missionary Society. From March 1, 1893, to July 9, 1893, the pulpit was supplied by city pastors and others.

Rev. H. A. N. Richards was called to the work and began labors July 9, 1893, with a salary of $1,000 per year. On September 3, 1893, the afternoon services were discontinued, and regular morning and evening services were held, and the hour for the Sabbath-school was changed from 2:30 p. m. to 9:30 a. m.

This marked a new era in the history of the Mission and the work at once grew more rapidly.

In October, 1893, committees were appointed with a view to calling a council of pastors and of churches for the organization of a church. The council of pastors and churches convened at the chapel on November 9, 1893, and organized the Lakewood Congregational Church, with the following charter members: By Letter—Rev. H. A. N. Richards, Mrs. E. L. Richards, Miss Julia Bailey, Frederick A. Beck, Mrs. F. A. Beck, Sarah J. Beam, Mrs. Hattie Clow, Mrs. Sarah Coutant, Miss Barbara Cox, Edward G. Dudley, Mrs. Mary G. Dudley, Miss Edith I. Eminger, Chas. E. Ferrell, Mrs. Minnie A. Ferrell, Miss Mary E. Ferrell, Mrs. Mary W. Haynes, Miss Tacy Kellogg, W. S. Nelson, Miss Mary A. Orbison. On Confession—Miss Bertha L. Bailey, Miss Grace E. Drury, John G. Edson, Henry J. Nast, Miss Rosabelle D. Nast, George F. Nelson, Miss Sadie E. Park, Miss Harriet W. Renouard.

The organization of the Church was completed on December 4, 1893, by the election of officers as follows:

TRUSTEES—Messrs. B. W. Coutant, C. E. Ferrell, F. A. Beck, Wm. Miller, W. C. Pudney.

DEACONS—W. S. Nelson, C. E. Ferrell, F. A. Beck.

DEACONESSES—Mrs. Sarah Coutant, Mrs. E. L. Richards.

CLERK—William Miller.

SUNDAY-SCHOOL SUPERINTENDENT—C. E. Ferrell.

TREASURER—B. W. Coutant.

Besides the societies already mentioned, there have been organized, and are doing good work, the Boys' Brigade—Captain, W. S. Nelson; Junior Captain, Geo. F. Nelson—and a Young People's Aid Society.

The Church now has 64 members, with a Sunday-school enrollment of 145.

The following are the present officers of the Church:

TRUSTEES—C. E. Ferrell, B. W. Coutant, F. A. Beck, Wm. Miller, J. K. Lewis, A. Slack, L. J. Judd.

DEACONS—F. A. Beck, F. B. Drake, C. E. Ferrell, W. S. Nelson.

CLERK—John K. Lewis.

TREASURER—L. J. Judd.

DEACONESSES—Mrs. Sarah Coutant, Mrs. E. L. Richards.

In summer of 1894, the City Missionary Society exchanged the lot on Detroit street for the more valuable one on the corner of Detroit street and Highland avenue, pledging the church this corner lot, 75x200 feet. To this lot the Church moved the chapel in August, 1894.

The Church has appointed building and finance committees, and ha decided to erect a new church building as soon as possible, and ha adopted plans presented by Charles E. Hopkinson, architect, which ca for an outlay of $7,000.

CHURCH DIRECTORY.

Austin, Lydia....Eliza Jennings Home
Bailey, Miss Bertha L.....
.....Detroit St., Lakewood
Bailey, Miss Julia.Detroit St.,Lakewood
Baker, Mrs. Bessie Ferrell.....
..Corner Detroit St. and Trenton St
Beach, Mr. A. R.....2008 Detroit St
Beach, Mrs. Minnie I....2008 Detroit St
Beck,Mr. Frederick A..53 Dartmouth St
Beck, Mrs. Frederick A.....
.....53 Dartmouth St
Beam, Mrs. Sarah.....
....Eliza Jennings Home, Detroit St
Becker, Mrs. Jacob.....Oak Park
Boardman, Miss Roberta.....
....Eliza Jennings Home, Detroit St
Buchwald, Mrs. Delia..41 Dartmouth St
Clow, Mrs. Hattie.....
.....Rockport, Kamm's P. O
Cogswell, Mr. Frank F.....Hillsdale Av
Cogswell, Mrs. Frank F..Hillsdale Av
Corey, Mr. Frank E.....41 Mueller Av
Corey, Mrs. Frank E.....41 Mueller St
Coutant, Mrs. Sarah.....
..Corner Detroit St. and Coutant Av
Davis, Mr. John Henry..Winchester Av
Davis, Miss Susie E.....Winchester Av
Downie, Mr. George.....Hird Av
Downie, Mrs. George.....Hird Av
Drake, Mr. F. B.....Winchester Av
Drake, Mrs. F. B.....Winchester Av
Drury, Miss Grace E.....27 Sibley St
Edson, Mr. John G.....53 Dartmouth St
Ferrell, Mr. Charles E....1865 Detroit St
Ferrell, Mrs. Minnie A....1865 Detroit St
Ferrell, Miss Mary E....1865 Detroit St
Foote, Miss Sarah Helen.....
.....Winchester Av
Gensert, Mrs. Pearlie M.....
.....Winchester Av
Judd, Mr. L. J....Detroit St., Lakewood
Judd, Mrs. L. J...Detroit St., Lakewood
Judd, Mr. Francis.....
.....Detroit St., Lakewood
Kellogg, Miss Tacy.....
...Eliza Jennings Home, Detroit St
Lacey, Mr. William A.....Newman Av
Lacey, Mrs. Rosa.....Newman Av
Lang, Mr. Charles.....Dennison Av
Lang, Mrs. Christina.....Dennison St
Lewis, Mr. John K.....Winchester Av
Lewis, Mrs. Julia A.....Winchester Av
McLaren, Mrs. E. N.....1865 Detroit St
Lockwood, J. W.....4 Highland Av
Lockwood, Mrs. J. W....4 Highland Av
Madison, Mr. Edward.....Cove Av
Madison, Mrs. Edward.....Cove Av
Merrifield, Mrs. Agnes...Winchester Av
Mickey, Mrs. Ella K.....Hird Av
Miller, Mr. William M....Highland Av
Miller, Mrs. William M....Highland Av
Nast, Mr. Henry J.....Cove Av
Nelson, Mr. W. S.....Highland Av
Nelson, Mr. George F.....Highland Av
Orbison, Miss Mary A.....
....Eliza Jennings Home, Detroit St
Park, Miss Sadie E.....Cove Av
Pelton, Dr. Russell P....2018 Detroit St

Renouard, Miss Harriet W.....
....Eliza Jennings Home, Detroit St
Richards, Rev. H. N.....31 Hillsdale Av
Richards, Mrs. L. E.....31 Hillsdale Av
Roney, Mrs.....Winchester Av
Roney, Miss Zora.....Winchester Av
Ruggles, Mr. George C..1570 Detroit St
Ruggles, Mrs. Ellen Brooks.....
.....1570 Detroit St
Ruggles, Miss Fannie L..1570 Detroit St
Slack, Mr. Andrew....34 Dartmouth St
Slack, Mrs. Luella.....34 Dartmouth St
Williams, Mrs. Anna J.....
....Eliza Jennings Home, Detroit St
Wiebush, Charles F.....
Wiebush, Mrs. Charles F.....
Wiebush, Charlotte M.....

The Inter-State Casualty Company of New York.

STATEMENT DECEMBER 31, 1895.

Total Assets	$188,218 61
Total Liabilities, including capital and re-insurance reserve	154,990.54
Net Surplus	**$33,228.07**
Insurance in force December 31, 1893	$ 7,954,964.00
Insurance in force December 31, 1894	18,819,029 00
Insurance in force December 31, 1895	28,252,570.00

$100,000 deposited with New York Insurance Department for the security of all policyholders.

The policies of this Company contain more benefits and guarantees to the policy-holder then those of any other company.

Among them are Indemnity for partial disablements as well as total.

A Tontine Bonus Fund to be divided among policy-holders.

A very liberal and equitable Physicians', Surgeons' and Undertakers' Policy, covering blood poisoning.

All improved forms of personal Accident and Indemnity Policies.

W. H. KIRKE, General Agent,

J. W. LOCKWOOD, Special Agent. 344 THE ARCADE

TRINITY CONGREGATIONAL CHURCH.

ON account of rights and privileges that had been invaded, over one hundred people, members of the Bolton Avenue Branch of the First Presbyterian Church of Cleveland, met at the home of Mr. J. G. James, 317 Bolton avenue, Monday evening, March 21, 1894.

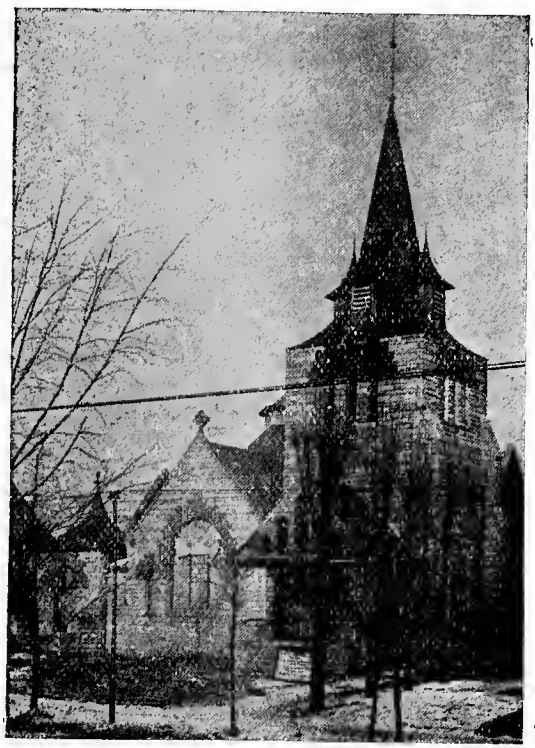

TRINITY CONGREGATIONAL CHURCH.

and proceeded to organize themselves into a Congregational Church. The name being left to the ladies, it was finally determined that the new organization should be known as "The Trinity Congregational Church."

Being disappointed in their arrangements for a place of worship, the erection of a building was commenced Friday noon, and by Saturday night

"The soft Piano's dulcet notes
Delight your listening ears;
They clothe your face with gentle smiles
Or fill your eyes with tears."

—*Mrs. Gilman.*

THE TONE OF THE

HALLET & DAVIS

PIANOS.

APPEALS TO THE HEART'S BEST EMOTIONS.

One profit only between maker and buyer.
Absolute satisfaction guaranteed.
Terms to suit your reasonable convenience.

Hallet & Davis Piano Co.

ESTABLISHED —1839—

359 & 361 SUPERIOR ST.

A. G. CLEMMER, Manager.

26 & 28 THE ARCADE.

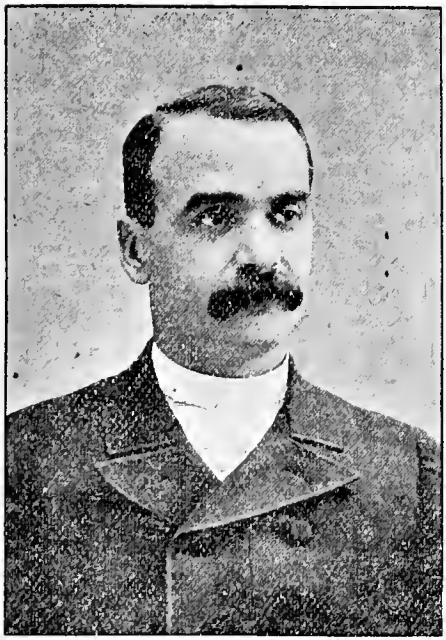

REV. R. A. GEORGE.

ship. The evening of the same day, Rev. Mr. George was installed pastor of the congregation.

It was soon seen on account of the rapid growth of the congregation that a church edifice would be needed. A lot was purchased and a building committee was appointed, consisting of Mr. J. C. McWatters, Mr. G. H. Barney, Mr. Z. B. Allee, Mr. J. G. James and Mr. E. E. Bauman.

The corner-stone of the new structure was laid May 5, 1895. On the first Sabbath of the following October the congregation worshipped for the first time in the Sunday-school of the new building.

was completed, furnished with gas, steam heat, beautiully decorated and ready for worship.

At the first meeting, a call was extended to Rev. R. A. George, who was present and preached for the people on the following Sabbath, Easter, March 25, 1894.

The organization was further completed, and on April 22, one hundred and sixty-three people entered into covenant together as the charter members of Trinity church. Rev. R. A. George the same day announced his acceptance of the call to be the pastor of the new organization.

Monday, April 23 a Council of Congregational churches formally recognized and received Trinity Church into their fellow-

MRS. R. A. GEORGE.

ROYCE'S Goods Still LEAD

SOLD ONLY BY AGENTS & CHURCH SOCIETIES.

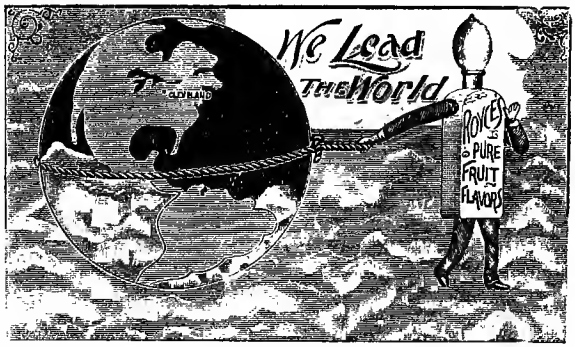

IN PURITY, STRENGTH AND FLAVOR.

ABNER ROYCE, Manager,

High Grade Flavoring Extracts, Perfumes, Etc. *54 Quinby Ave., Cleveland, O*

"IMPROVEMENT THE ORDER OF THE AGE."

Three New Model Smith Premier Typewriters

Nos. 2, 3 & 4.

Great Progress in Mechanical Art.

Many Improvements Heretofore Overlookedby Othe Manufacturers

DURABILITY the FIRST CONSIDERATION.

Illustrated Catalogue Mailed on Application.

The Smith Premier Typewriter Company,

348 Superior Street, (Telephone 339.) **Cleveland, Ohio.**

Competent Operators furnished.

THE NEW MODEL

REMINGTON STANDARD TYPEWRITER!

No. 6.

Matchless Construction, Unequaled Durability, Unrivaled Speed.

WYCKOFF, SEAMANS & BENEDICT, Telephone 799. *137 Superior St., CLEVELAND.*

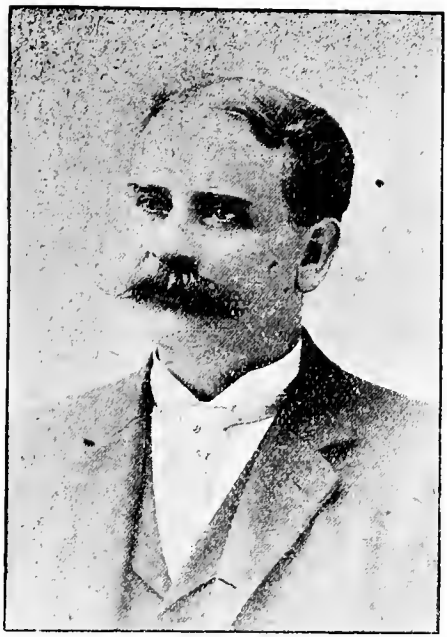

MR. J. C. M'WATTERS.

During the first epoch in the history of Trinity Congregational Church, the membership grew from one hundred and sixty-three to two hundred and fifty, with all the departments strong and well organized.

The Lord has done great things for us, whereof we are glad, and with hopeful hearts we face the future, not afraid to ask great things from Him who delights to surprise his people with blessings beyond their fondest hopes.

OFFICERS.

PASTOR—Rev. R. A. George.

PASTORAL COMMITTEE—Andrew Williamson, Joshua Enoch, E. B. Stranahan, F. M. Lewis, A. G. Clemmer, E. Osborn, E. G. Phillips, F. D. Rogers, E. J. Luff, C. J. Shaw.

BOARD OF DEACONS—Andrew Williamson, E. B. Stranahan, term expires December, 1896; A. G. Clemmer, E. L. Osborn, F. D. Rogers, E. G. Phillips, term expires December, 1897; Harry J. Luff, Samuel Clark, term expires December, 1898.

TRUSTEES—J. G. James, E. E. Bauman, term expires April, 1896; J. C. McWatters, G. H. Barney, term expires April, 1897; Andrew Williamson, term expires April, 1898.

TREASURER—W. W. Lang; John Enoch, assistant treasurer.

CLERKS—C. J. Shaw, clerk of church; F. S. Trafton, clerk of society; Mabel McIlvaine, assistant clerk.

OFFICERS OF THE SUNDAY-SCHOOL.

SUPERINTENDENT—E. J. Luff; assistant superintendents, Samuel Clarke and Mrs. A. Herbruck.

CHRISTIAN ENDEAVOR SOCIETY.

President—Mattie Smith; recording secretary, Edythe M. Clayton; corresponding secretary, P. R. McLean.

ATHLETIC ASSOCIATION.

President—George Barnes; secretary, Queenie Pitts; treasurer, Laura McWatters.

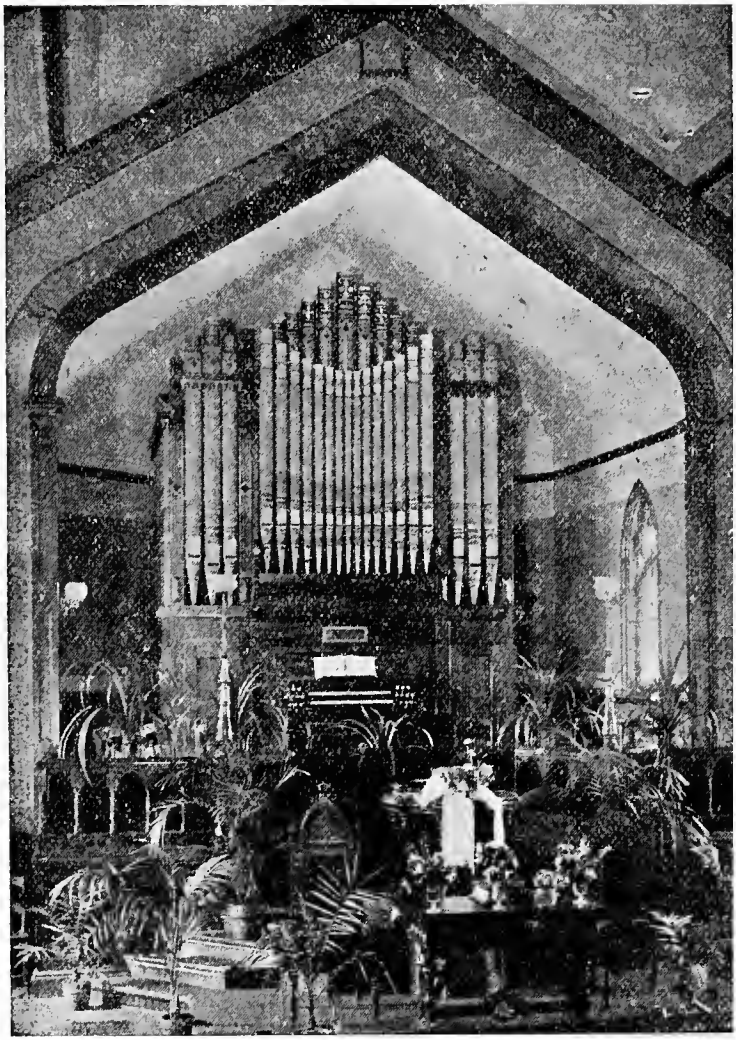

HENRY B. VOTTELER, CHURCH ORGAN MANUFACT'R,

JENNINGS AVENUE, COR. ABBEY STREET.

TRINITY CONGREGATIONAL CHURCH, CLEVELAND, O.,
AND
EAST MADISON AVENUE CONGREGATIONAL CHURCH, CLEVELAND O.

STATED APPOINTMENTS.

Sunday—10:00 a. m., morning worship; 11:45 a. m., Bible school; 6:00 p. m., young people's meeting (Y. P. S. C. E.); 7:00 p. m., evening worship.

The Communion of the Lord's Supper is held on the first Sabbath of January, March, May, July, September and November.

Monday—1:30 p. m., Ladies' Aid Society; 7:30 p. m., Men's League, first and third Monday in each month; 7:30 p. m., Pastoral Committee, second Monday in each month.

Tuesday—7:30 p. m., the Gounod Choral Society.

Wednesday—3:30 p. m., Junior Y. P. S. C. E.; 3:30 p. m., Intermediate Y. P. S. C. E.

Friday—3:30 p. m., King's Daughters; 7:30 p. m., Church Prayer meeting.

CHURCH DIRECTORY.

Agate, Arthur L.....Wellington, O
Agate, Lizzie J. (A. L.)..Wellington, O
Allee, Zalmon B.....64 Vienna St
Allee, Amaretta B. (Z. B.).64 Vienna St
Allee, Maud.....64 Vienna St
Auxer, Perry H.....4 Remington St
Auxer, Nellie (P H.)....2 Townsend St
Beaumont, Anna L.....145 Vienna St
Beman, Harry W.....91 Alanson St
Beman, Ada (H. W.)....91 Alanson St
Bush, Ella.....109 Sayles St
Black, Loula V.....74 Bertram St
Barney, George H.....86 Vienna St
Barney, Harry.....86 Vienna St
Bauman, E. E.....1279 Cedar Av
Bauman, Clara A (E. E.).1279 Cedar Av
Bauman, Maudora.....1279 Cedar Av
Bauman, George I.....1279 Cedar Av
Bauman, Eva C.....1279 Cedar Av
Brown, Cora.....202 Beechwood St
Boyde, David A.....111 Sayles St
Boyde, Mary (D. A.).....111 Sayles St
Boyde, Sadie J.....111 Sayles St
Beswick, Alex L.....65 Brenton St
Beswick, Elvira (A. L.)..65 Brenton St
Benson, Vinia (F. A.).....490 Cedar Av
Biddle, Marshall D.....1264 Cedar Av
Biddle, Josephine (M. D.).1264 Cedar Av
Brokenshire, Gertrude R. (W.)....
.....208 Bell Av
Barnes, George W.....76 Bell Av
Barnes, Jennie (G. W.).....76 Bell Av
Barnes, George K.....70 Bell Av
Bennett, Irene (R. C.)....Wellington, O
Bouscay, George H.....73 Vienna St
Byrnes, W. E.....35 Alanson St
Byrnes, Sarah (W. E.)....35 Alanson St
Caldwell, L. Anna (E.)....91 Vienna St
Carroll, W. W.....533 Quincy St
Carroll, Nellie J. (W. W.).533 Quincy St
Cleland, Frank N.....40 Brenton St
Cleland, Lillian (F. N.)..40 Brenton St
Clayton, Hannah M. (W.).....
.....121 Vienna St
Clayton, Mabel A.....121 Vienna St
Clayton, Edythe M.....121 Vienna
Coventry, Henry.....347 Bolton
Coventry, Mary (H.).....347 Bolton
Clemmer, Andrew G.....1429 Cedar
Clemmer, Emily (A. G.).....1429 Cedar
Clemmer, Irene M.....1429 Cedar
Clemmer, Lillian J.....1429 Cedar Av
Conkling, Alice B.....
Cram, Ester E. (C. S.).....239 Bell Av
Cram, Harry D.....239 Bell Av
Carr, Leslie O.....1318 Cedar Av
Carr, Ida F. (L. O.).....1318 Cedar Av
Clark, Samuel.....130 Congress St
Clark, Emma (S.).....130 Congress St
Dunbar, Helen.....163 Burt St

Your Best Suit

Should make you look your best. Your clothes may be good, but not good for you—unless fitted to your form by . . . . . .

GUS P. BOND, MERCHANT TAILOR,

363 Bond St., Cleveland, O.

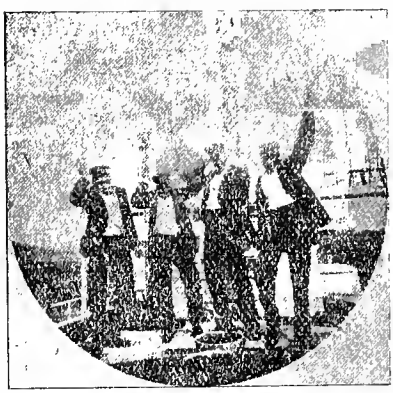

FILMS AND PLATES

CAREFULLY DEVELOPED.

SUPERIOR FINISHING.

LANTERN SLIDES MADE.

Hand Cameras and Kodaks

TO RENT.

F. R. STOLL,

106 EUCLID AVENUE.

Rooms 103–104.

The Fuller Carpet Cleaning Works

CARPETS TAKEN UP, CLEANED, RE-MADE AND RE-LAID OR WASHED BY SKILLED WORKMEN.

HAIR MATTRESSES AND FEATHERS RENOVATED.

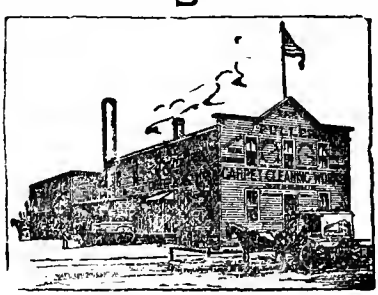

Telephone 3110.

JOHN H. DREMANN, Prop, 291-293 Quincy St., Cleveland.

Dunbar, Bell.....163 Burt St
Dunbar, Sarah.....163 Burt St
Dolman, Katherine.....493 Lincoln Av
Delemater, Mrs. Nettie..137 Vienna St
Dorsett, Lillie D.....20 Alanson St
Diehl, Charles.....83 Edwards St
Diehl, Lettie (Chas.).....83 Edwards St
Enoch, Joshua.....1626 Cedar Av
Enoch, Mary (J.).....1626 Cedar Av
Enoch, John W.....1626 Cedar Av
Enoch, Lizzie C. (J. W.)..1626 Cedar Av
Enoch, Mary D.....1626 Cedar Av
Englert, Edward E.....139 Vienna St
Englert, Rufey.....139 Vienna St
Fudge, Osborne.....902 Logan St
Fiddler, Edith.....106 Bell Av
Fiddler, Millie.....106 Bell Av
Forgie, David.....200 Streator Av
Forgie, Mary (D.).....200 Streator Av
Forgie, Maude.....200 Streator Av
Groff, E. S. (Chas.)..182 Beechwood St
Greenbrier, Mrs. Mary.....
.....672 E. Prospect St
Greenbrier, John J.....
.....672 E. Prospect St
Gould, Ellen R.....81 Vienna St
George, Robert A., Rev.....
.....706 E. Prospect St
George, Dr. Mary E. (R. A.).....
.....706 E. Prospect St
Grief, Josephine.....448 Bolton Av
Gallagher, Mrs. Eliza.....490 Cedar Av
Griffin, Maud R. (L. A.).....
.....20 Eastdale St
George, Margaret (R. S.).....
.....70 Tremont St., Allegheny, Pa
Hale, Jessie G.....760 Doan St
Hutchinson, Mrs. J. A.....
.....66 Beechwood St
Hutchinson, Ida V....66 Beechwood St
Harlow, Anna L.....478 E Prospect St
Hart, Lida (S.).....117 Vienna St
Herbruck, A.....1524 Cedar Av
Herbruck, Anna (A.)....1524 Cedar Av
Herbruck, Lottie.....1524 Cedar Av
Hendryx, Zenas R.....109 Vienna St
Hendryx, Howard J (Z. R.).....
.....109 Vienna St
Haupt, Lura L....681 E. Prospect St
Haupt, Emily E....681 E. Prospect St
Horton, John J.....19 Alanson St
Horton, Lusina (J. J.)....19 Alanson St
Hatch, Alta (C. E.).....40 Alanson St
Hannan, Gertrude E.....106 Bell Av
Hinsdale, Dewey G.....106 Vienna St
Hinsdale, Clara M. (D. G.).....
.....106 Vienna St
Hoover, Nellie G.....238 Bell Av
Humphreys, Carl L.....
..The Avon, cor. Cedar and Vienna
Humphreys, Eunice W. (C. L.)....
..The Avon, cor. Cedar and Vienna
Hale, J. G.....760 Doan St
Heinlein, Dr. L. U.....
Heinlein, Meda (L. U.).....
James, Anna (L. G.).....317 Bolton Av
James, Walter M.....317 Bolton Av
Krause, Amelia (G.).....43 Alanson St
Kendrick, Mrs. Carry M..81 Vienna St
Kelly, Mary A.....25 Vienna St
Kinecutt, William H.....140 Dodge St
Kinnecutt, Julia (William H.).....
.....140 Dodge St
Kirkholder, Cora W.....198 Bell Av
Luff, Ernst J.....55 Bertram St
Luff, Mary A. (E. J.)....55 Bertram St
Luff, Harry J.....1298 Cedar Av
Luff, Mary (H. J.).....1298 Cedar Av
Lang, W. W.....1383 Cedar Av
Lang Annie (W. W.).....1383 Cedar Av
Lang, Francis H.....1383 Cedar Av
Lang, Josiah B.....1383 Cedar Av
Ludlow, Lin C.....919 South Logan Av
Lake, Mary H. (J. H.).....
.....109 Beechwood St
Ludlow, Florence W. (W. S.).....
.....10 Centennial St
Lewis, F. M.....35 Burt St
Lewis, Edna B. (F. M.).....35 Burt St
Lewis, Bessie E.....35 Burt St
Ludlow, W. W.....Cedar Heights
McKee, Mrs. Anna.....190 Bell Av
McLean, Perry R.....70 Sayles St
McLean, Ethel (P. R.).....70 Sayles St
McCabe, Bessie .....158 Bell Av
McIlvaine, Mrs. Emma....1621 Cedar Av
McIlvaine, Mabel .....1621 Cedar Av
McDonald, Mrs. D. C.....45 Vienna St
McWatters, J. C.....685 E. Prospect St

McWatters, Florence (J. C.).....
.....685 E. Prospect St
McWatters, Laura W.685 E. Prospect St
McWatters, Jane E...685 E. Prospect St
McWhatters, George R.....
McIlvaine, James W.....
McLaren, Mrs. Jeanette.....
.....698 E. Prospect St
McLaren, Chas. S.....698 E. Prospect St
MacLaren, Jane E. (A.).....
.....698 E. Prospect St
Morgan, Bertha (F. E.).....238 Bell Av
Minor, Mary A.....93 Beechwood St
Minney, Jane (I. J.).....1503 Cedar Av
Motion, James.....189 Bell Av
Motion, Sarah B. (J.).....189 Bell Av
Motion, Isabella B. B.....189 Bell Av
Motion, Jemyma S. M.....189 Bell Av
Meacham, Julia A. (C. L.).....
.....109 Lincoln Av
Meacham, May J.....109 Lincoln Av
Mason, Stephen A.....496 Bolton Av
Mason, Lucinda (S. A.)....496 Bolton Av
Miles, Mrs. Annie E....70 Glen Park Pl
Mather, William A.....157 Lincoln Av
Mather, Ella J. (W. A.)..157 Lincoln Av
Obrien, Mrs. Jennie.....Brown St
Osborn, Emmett.....101 Bertram St
Osborn, Louise (E.).....101 Bertram St
Osborn, Florence B.....101 Bertram St
Osborn, Edna B.....101 Bertram St
Pratt, Henry W.....44 Halsey St
Pratt, Florence (H. W.)....44 Halsey St
Price, Chas. G.....222 Bell Av
Price, Catherine (C. G.)..... 222 Bell Av
Price, Leula.....222 Bell Av
Price, May L.....222 Bell Av
Price, Florence H.....222 Bell Av
Phillips, Sarah A. (E.G.).107 Alanson St
Phillips, Evan G.....107 Alanson Av
Pier, Oliver C.....1504 Cedar Av
Pier, Lellile (O. C.).....1504 Cedar Av
Penney, Cora R.....927 S. Logan Av
Quine, Nellie C.....1621 Cedar Av
Rogers, Frank D.....205 Bell Av
Rogers, Annie (F. D.).....205 Bell Av
Rogers, Florence G.....205 Bell Av
Randall, George A....712 E. Prospect St
Randall, Carrie E. (G. A.).....
.....712 E. Prospect St
Randall, Mamie E....712 E. Prospect St
Randall, O. Perry....712 E. Prospect St
Reed, Charles E.....115 Sayles St
Rock, Clara M. (W. L.).....
Stickler, William.....1580 Euclid Av
Stickler, Mrs. (Wm.)....1580 Euclid Av
Stranahan, Ebenezer G..93 Vienna St
Stranahan, Ella (E. G.)....93 Vienna St
Stranahan, Gertrude E....93 Vienna St
Shaw, Charles J.....46 Bertram St
Shaw, Cora E. (C. J.)....46 Bertram St
Shaw, Althea E.....46 Bertram St
Somers, Louis G.....85 Bolton Av
Somers, Helen A. (L. G.)..85 Bolton Av
Smead, Sylvester R.....243 Bell Av
Smead, Mary A. (S. R.)....243 Bell Av
Smead, Hattie M.....243 Bell Av
Schram, Albert.....117 Vienna St
Stowe, Mrs. Maria..626 E. Prospect St
Shafer, Eva (H.)....654 E. Prospect St
Slack, Mrs. Katura.....17 Alanson St
Stroup, Aneta.....17 Alanson St
Saunderson, Elbridge....129 Vienna St
Slocum, Milton R.....927 Logan St
Slocum, Minnie M (M. R.).927 Logan St
Savage, James R.....137 Vienna St
Savage, Maude (J. R.)....137 Vienna St
Smith, Mary (J. H.).....150 Lincoln Av
Smith, Mattie G.....150 Lincoln St
Sprague, Harry G.....72 Kennard St
Sanford, Willis L.....174 Lincoln Av
Sanford, Pauline C. (W. C.).....
.....174 Lincoln Av
Sanford, Pauline L.....174 Lincoln Av
Simpson, Lena B.....530 Bolton Av
Shaw, Theresa M. (E. H.)..530 Bolton Av
Studd, Maud S. (J.).....266 Bell Av
Steeb, A. E.....44 Sayles St
Smith, Jessie E. (A. L.)..32 Kenwood St
Smith, William A.....184 Lincoln Av
Smith, Rosa L. (W. A.)..184 Lincoln St
Smith, Alexander.....1245 Cedar Av
Smith, Caroline (A.).....1245 Cedar Av
Smith, Florence B.....1245 Cedar Av
Smith, Walter H.....150 Lincoln Av
Smith, Mary (W. H.).....150 Lincoln Av
Schuler, Clarence...185 Beechwood St
Turfeus, Margaret.....Crawford Road
Todd, Mary J.....1419 Cedar Av
Todd, Laura.....1419 Cedar Av

Trafton, Fayette S.....115 Sayles St
Trafton, Ida (F. S.).....115 Sayles St
Trafton, Winnefred.....115 Sayles St
Trafton, Roy.....115 Sayles St
Trafton, Meta R.....115 Sayles St
Trafton, Corrinne V.....
Von Beseler, Maria.....238 Bell Av
Williamson, Andrew...8 Centennial St
Williamson, Kate (A.)..8 Centennial St
Williamson, Kate.....8 Centennial St
Williamson, Fannie....8 Centennial St
Wenham, Maud.....1206 Cedar Av
Witner, Frederick.....92 Alanson St
Witner, Albert.....92 Alanson St
Wilcox, Mrs. Hattie G.....490 Cedar Av
Waltz, Mrs. Elizabeth....69 Bertram St
Waltz, Gertrude.....69 Bertram St
Wyatt, Mabel.....443 Bolton Av
Walsh, William L.....104 Beechwood St
Walsh, Flora A. (Wm. L.).....
.....104 Beechwood St
Wilsey, Alice M.....108 Vienna St
Wilsey, Lavinia (A. G.).....
Warren, Mrs. Ellen...86 Beechwood St
Walton, Allen B.....1225 Cedar Av
Walton, Minney H.....1225 Cedar Av
White, Emma E.....2 Watkins St
Weaver, Charles E.....28 Alanson St
Weaver, Susan (C. E.)..28 Alanson St
Wood, Lucinda (M. F.)..171 Streator Av
Wood, Stella.....171 Streator Av

D. O. SUMMERS

Carpet Cleaning and Rug Mfg. Co.

THE OLD WAY.

70 EAST PROSPECT ST.

C. & P. CROSSING.

RUGS MADE FROM OLD CARPETS.

Making Over and Relaying a Specialty.

Goods called for and returned free.

WALL PAPER CLEANED.

Telephone 3311.

THE OLIVET CONGREGATIONAL CHURCH

SHOWS the many-sidedness of Greater Cleveland. Organized April 6, 1894, by a little band who wished to place the Christian Church squarely against the monstrous evil of the day, they covenanted with themselves and require of all seeking membership with them "to

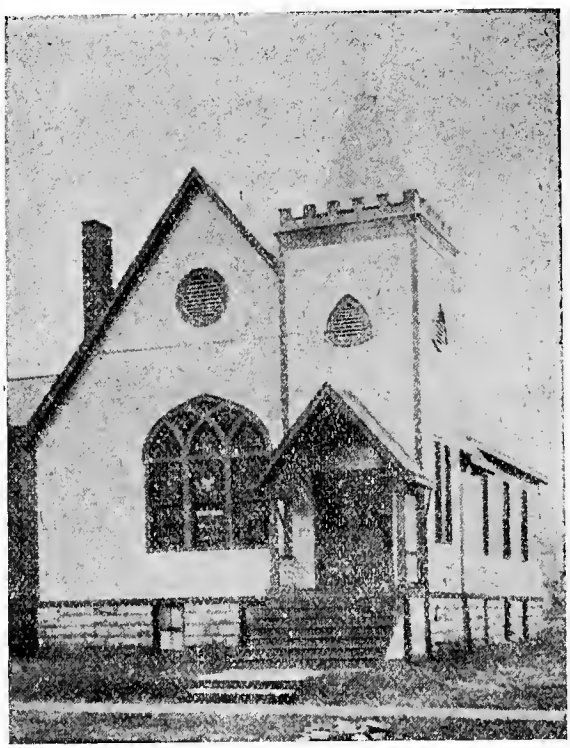

OLIVET CHURCH.

abstain from all intoxicating liquors, including wine, beer and cider, and use all proper means to discourage the use of and traffic in the same."

The little body, animated with this full conception of Christianity, has steadily prospered and been greatly encouraged by generous expres-

sions of approval by other churches until there seems but a step to be taken to bring all other churches to the formal expression of this which is the only godly attitude of the Church toward the liquor traffic. For over a year they worshiped in obscure quarters and were often ministered to voluntarily by preachers of various denominations. From the first, the rooms secured for worship were inadequate and inconvenient; close, dark and inaccessible; crowded almost to suffocation on special occasions.

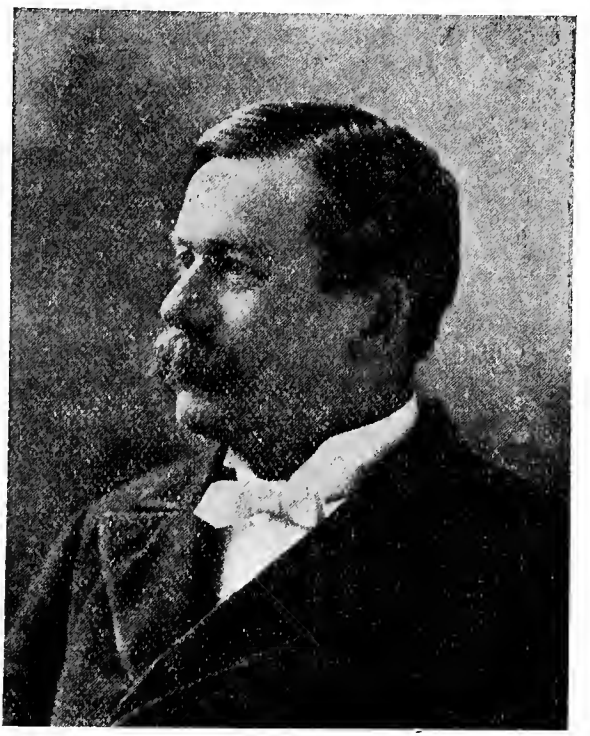

REV. W. S. TAYLOR.

Yet God so blessed the coming together of the people that it was often said, Can any other place become so precious?

In June last, Rev. W. S. Taylor, who had been engaged in mission work with the Friends, was called to the pastorate of this church that could scarcely be found. Heartily accepting the call, he has seen a rapid increase of the work under his hands. They have made temperance work practical and systematic by appointing the third Sunday of each month Temperance day and giving the temperance committee charge of the evening service of that day and of the preceding Friday evening prayer

meeting. The Sunday-school on that day studies the temperance exercise published by the National Temperance and Publication society of New York.

A lot at 180 Wade Park avenue was secured and a building committee of seven members and Rev. I. W. Metcalf appointed. A very pretty plan was presented by S. B. Badgley and the present building was erected from it, Mr. Seth Hull superintending and Mr. Geo. B. McMillan overseeing the carpenter work. The Wade Park W. C. T. U., the Somerset Y., Olivet C. E. and the Sunday-school donated beautiful stained glass windows; friends also donated four memorial windows.

The membership of the church has increased to 48 and C. E. to 30. The Sabbath-school numbers 60 scholars and 8 teachers.

The new building was far enough completed for occupation on October 27, and on the preceding Friday evening an affecting farewell was held in the old rooms. Dedication services began November 3, and continued throughout the week. Friends of the church filled it on the dedication occasion and subscribed liberally toward diminishing the debt. The cost of lot and building was about $3,000.

Through many sacrifices and by the aid of generous friends, they dedicated, November 3 at 2 p. m., their new church at Wade Park and Giddings avenues. President Thwing of Western Reserve university presided at the service.

The services continued through the week, the Sunday-school having Monday evening, the C. E. Tuesday, a social on Wednesday, a temperance meeting on Thursday and a prayer and praise meeting, led by the students of the Christian Workers' Training School, on Friday evening.

OFFICERS OF THE CHURCH.

PASTOR—Rev. William Sprague Taylor; residence, 120 Whitney avenue.

CLERK—Rose Harrison Bonar.

TREASURER—Lorena C. Alexander.

DEACONS—John L. Young, Thomas Paxton, Geo. B. McMillan.

TRUSTEES—C. V. Hull, president; Thomas Paxton, Howard T. Young, Lorena C. Alexander, E. R. Lougheed.

MISSIONARY COMMITTEE—Mrs. John L. Young, chairman; Mrs. Robt. McDonald, Mary McDonald, May Paxton, Alice McLeod, G. B. McMillan, Mrs. Camnitz, Wilfred Taylor, Mr. and Mrs. Steibel, Mr. and Mrs. Lougheed.

PASTORAL COMMITTEE—William Sprague Taylor, moderator; John L. Young, George B. McMillan, C. V. Hull, Thomas Paxton, Rose Harrison Bonar.

BUILDING COMMITTEE—Lorena C. Alexander, chairman; John L. Young, Thos. Paxton, Geo. B. McMillan, Augustus Peterson, Mrs. J. L. Young and Rev. I. W. Metcalf.

TEMPERANCE COMMITTEE—Howard T. Young, chairman; John L.

Yonng, Thomas Paxton, Rose Harrison Bonar, Mrs. J. M. Hull, Kate E. Young.

VISITING COMMITTEE—Mrs. M. M. Hull, chairman.

READING-ROOM COMMITTEE—George B. McMillan, chairman.

SOCIAL COMMITTEE—Mrs. Robert McDonald, chairman; Mrs. George B. McMillan, George B. McMillan, C. V. Hull, Howard T. Young, Robert Young, Carrie Pagel, Rose H. Bonar, L. C. Alexander.

Y. P. S. C. E.—Alice McLeod, president.

LADIES' AID SOCIETY—Mrs. M. M. Hull, president.

LOYAL LEGION—Mrs. John M. Hull, superintendent; Kate E. Young, president.

MUSIC COMMITTEE—Robert Young, chairman; Rose H. Bonar, organist.

CHURCH DIRECTORY, JANUARY 1, 1896.

Alexander, Lorena C.130 Wade Park Av
Armstrong, Blanche....4 Armour Ct
Armstrong, Louis.....4 Armour Ct
Bonar, Rose.....120 Whitney Av
Bonar, Harrison.....120 Whitney Av
.....120 Whitney Av
Buchman, Alice.....22 Princeton St
Buchman, Corinne....22 Princeton St
Buchman, Nellie.....22 Princeton St
Brown, Fred.....1314 Zoeter Av
Baker, Mamie.....90 Wade Park Av
Brown, Ethel.....1312 Zoeter Av
Brown, Bertie.....1316 Zoeter Av
Bindbentle, Mary....64 Beechwood Av
Beduhn, Erna.....1314 Zoeter Av
Clark, Eliza A.....Madison Av
Cramblett, Ella.....32 Cory Av
Cramblett, Earl.....32 Cory Av
Camnitz, Mrs. Anna.....63 Astor Av
Cook, Florence.....14 Melrose Av
Craigie, Mildred.....101 Lawnview Av
Emery, Claude.....1347 Lexington Av
Guest, Albert L....1347 Lexington Av
Guest, Mrs. Albert L.....
.....1347 Lexington Av
Getty, George.....195 Russell Av
Hull, Seth.....130 Wade Park Av
Hull, Mrs. Seth.....130 Wade Park Av
Hull, Mrs. John M..130 Wade Park Av
Hull, C. V.....226 Wade Park Av
Lougheed, Ephraim R.....
.....12 Wade Park Av
Lougheed, Mrs. E. R.12 Wade Park Av
Lougheed, Mamie...12 Wade Park Av
Lebounty, Maud..817 E. Madison Av
Lebounty, Jennie.....
.....817 E. Madison Av
Leibschen, Wanda.....1316 Zoeter Av
Lichert, John.....181 Giddings Av
Lichert, Fred.....181 Giddings Av
McMillan, George B.....
.....324 Wade Park Av
McMillan, Mrs. George B.....
.....324 Wade Park Av
McDonald, Mrs. R. J.....
.....130 Wade Park Av
McDonald, Mary....130 Wade Park Av
McDonald, R. Bliss.....
.....130 Wade Park Av
McLeod, Alice.....60 Crawford Rd
McMillan, J. W.....120 Whitney Av
Niemann, Annie.....126 Lyman St
Nichols, Sadie.....1333 Zoeter Av
Nicholson, Edna....134 Wade Park Av
Paxton, Thomas.....168 Lyman St
Paxton, Mrs. Thomas....168 Lyman St
Paxton, Ray.....168 Lyman St
Paxton, May.....168 Lyman St
Perkins, Mrs. S. M.....121 Adelbert St
Pagel, Carrie.....25 Lawnview Av
Pagel, Arthur.....25 Lawnview Av
Peterson, Augustus....216 Melrose Av
Peterson, Mrs. Augustus.....
.....216 Melrose Av

Prows, Fred.....1312 Zoeter Av
Price, Shirley.....
.....Superior St and Madison Av
Pasno, Belle.....765 E. Madison Av
Pasno, Lillian.....765 E. Madison Av
Pasno, May.....765 E. Madison Av
Pierce, Edward....176 Wade Park Av
Randall, Maud.....141 Glendale Av
Randall, Florence A....141 Glendale Av
Steibel, Henry.....126 Lyman St
Steibel, Mrs. Henry....126 Lyman St
Swan, Florence....15 Dellenbaugh Av
Simling, Carrie.....17 Dellenbaugh Av
Taylor, William Sprague.....
.....120 Whitney Av
Taylor, Wilfred R....120 Whitney Av
Turner, Mamie,.....38 Penn Av
Weller, Larry.....64 Baker Av
Young, John L.....22 Melrose Av
Young, Mrs. John L....22 Melrose Av
Young, J. Lawrence.....22 Melrose Av
Young, Robert A.....22 Melrose Av
Young, Howard T.....22 Melrose Av
Young, Anna P.....22 Melrose Av
Young, Kate E.....22 Melrose Av
Young, Jennie.....22 Melrose Av
Young, Lucy.....22 Melrose Av
Young, Margaret.....22 Melrose Av
Young, Edward.....22 Melrose Av

FOR BEST GRADES OF COAL AND COKE FOR MERCANTILE AND DOMESTIC PURPOSES,

FOR BEST HAY, STRAW AND FEED ON THE MARKET,

FOR PURE WHEAT, GRAHAM AND BUCKWHEAT FLOUR FOR FAMILY USE,

Andridge & Hayeox,

(Successors to Andridge & Gooding,)

141, 143, 145 MAYFIELD STREET.

Branch Office, 2792 Euclid Ave. Telephone, Doan 431.

LAKE VIEW CONGREGATIONAL CHURCH,

OPPOSITE THE CEMETERY.

DURING the summer of 1887, the quiet of the country life about Lake View Cemetery was sufficiently invaded by the Italian Colony that had sought employment in the Granite Works and with the Street Railway Company, to arouse the interest of the Euclid Avenue Congregational Church.

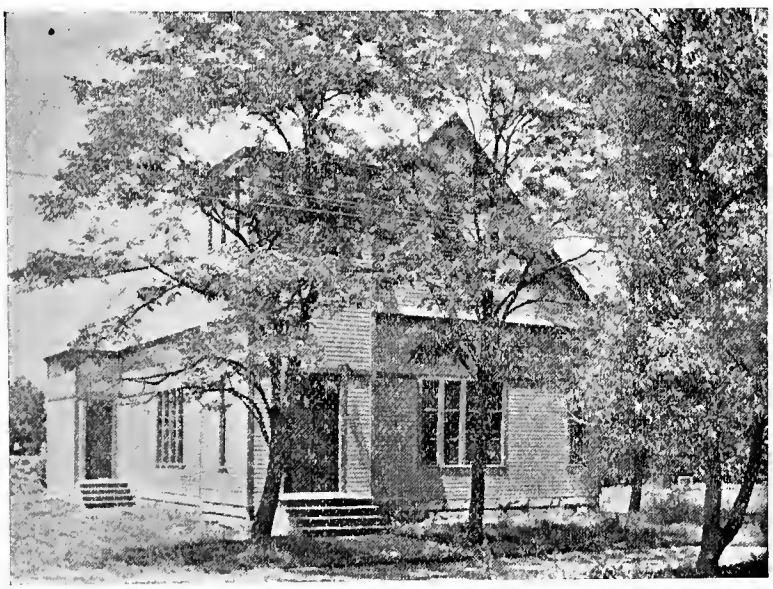

LAKE VIEW CHURCH.

One Sunday afternoon, Miss Louise Woodward took her guitar, and accompanied by Misses Florence and Gertrude Cozad, walked up Monroe street toward Mayfield street. A few notes on the guitar were all that was needed to draw quite a crowd of children, who followed them. When they reached Mr. Lewis Ford's residence, near what is now the corner of Mayfield and Fairview streets, they were met by Miss Martha Dawes, who invited them to come into the yard, where the first Sunday-school that most of the children had ever attended was then begun, and

it was there that some of them for the first time heard the name of Christ used reverently instead of profanely.

For the rest of the summer a Sunday-school was held in the yard, or on rainy days, in the kitchen of Mr. Ford's house.

In the fall, Mr. Office, who lived opposite, gave the use of a front room of his brick house, which had been used to store vegetables. The work continued there until the winter of 1888-9 and had gathered a num-

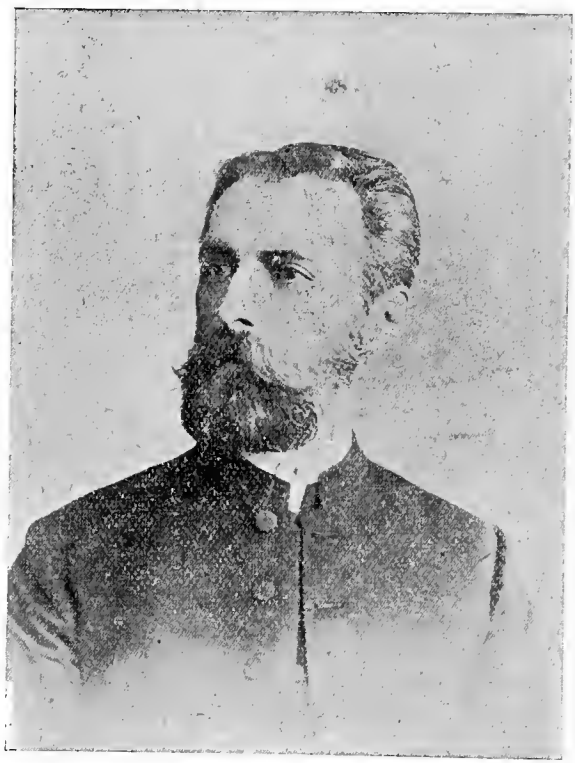

REV. A. B. CRISTY.

ber of German and English children, and had had the help of Mr. B. F. Whitman and J. V. Dawes. When more room was found necessary, Mr. Silvaroli offered the use of the best room in his house, and there Misses Woodward and Cozad took the Italian children, while a room was rented in the McReynolds Block for the rest of the school. When the school was removed to the room back of the Garfield Bank, new workers entered and new members were secured.

The teachers now were J. V. Dawes, F. G. Hogen, Miss Ada Wilburn,

Mrs. Henry Aumick, Misses Catherine and Josephine Hanks, Miss Lyons, Miss Mary Barstow and Mrs. Benedict. Of these, Mr. F. G. Hogen was appointed superintendent by Dr. Ladd and the Board of Deacons of the Home Church, which now took the enterprise under their full guidance.

The first session of the new school was held January 13, 1889, and the average attendance increased to seventy-five, while the gradual withdrawal of the Italian element made it clear that the work was not to continue a missionary enterprise long.

It was then seen that a building was necessary. Mr. John D. Rockefeller agreed to lease a lot 60x150, and Messrs. Hogen and Dawes with Misses Wilburn, Lyons and Hanks solicited the funds, efficiently aided by Dr. Ladd and the Home Church.

"But no architect could be found who would furnish plans within the means of the Church, and with sufficient floor space to accommodate the people. Finally, Dr. Ladd said: 'Let us draw our own plans,' and it was done. He drew all the plans of the present chapel and, from them, an architect made the working specifications for the builders. In the spring, on Easter Sunday of 1890, Lake View Chapel, bright and commodious, with audience room, two large class-rooms—one for the infant class and one for the Italians—and a library, was built under the auspices of the Euclid Avenue Congregational Church. The total cost of building and furniture was $2,500."

"After moving into the new quarters, the Sunday-school increased rapidly, and a Sunday evening prayer-meeting, with occasionally a sermon, was added to the services. In the fall of 1890, the Rev. Wm. A. Knight became minister and, in the spring, organized the Lake View Assembly of the Euclid Avenue Congregational Church, under the following charter from the Home Church, viz: Cleveland, Ohio, February 27, 1891,

WHEREAS a desire has been expressed that there should be some organization at Lake View Chapel, whereby those who work and worship there might feel that they had a Church home, with all the privileges that belong to such a home,

Therefore, *Resolved:* That we adopt the following plan recommended by the Board of Deacons: (1) The organization of Christians at Lake View shall be known as the Lake View Assembly of the Euclid Avenue Congregational Church. (2) A clerk and treasurer shall be elected by the Lake View Assembly for one year, or until their successors are chosen, who, in addition to the usual duties of their offices, shall report in writing to the clerk and treasurer of the Church annually, or when requested. (3) The usual officers of the Sabbath-school shall be elected for one year, by vote of the members of the Church at Lake View, together with such other persons (except the scholars in the infant class) as may be associated with them in Bible study; and the superintendent shall report in writing to the clerk of the Church annually, or when requested. (4) When the membership of the Church assembled at the Lake View Chapel shall number one hundred resident members,

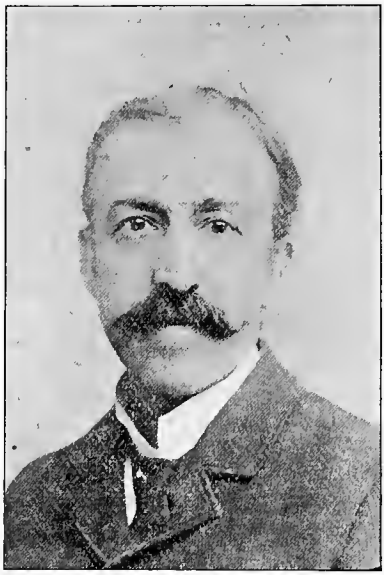

L. GOLDEN, TREASURER.

they shall be entitled to independent organization, recognition by council of sister Churches, and incorporation as a separate Congregational Church of Christ.

Resolved: That a committee consisting of Rev. H. M. Ladd, Rev. Wm. A. Knight and three others be chosen to take any necessary steps for carrying out the foregoing plan.

These were appointed: Horace Ford, Justin Snow and F. G. Hogen. Twenty-three persons became charter members, of whom six joined by confession of faith. This number increased to forty-three (all but one on confession) during Mr. Knight's ministry.

In October, 1891, Mr. Knight was called to the East Madison Avenue Congregational Church, and the Rev. Frank Van Horn of Oberlin took charge of the weekly prayer-meeting and Sunday services. On the first of January, 1893, the Rev. James A. Thome took charge of the work on a "one year's engagement," and the next Sabbath added fourteen members, the first since October, 1891.

The Sunday-school then numbered two hundred, with an average attendance of one hundred and forty. At the annual meeting of the Home Church in December, 1893, the Assembly requested the appointment by the Church of a committee of three from the Assembly, on their nomination, who should take charge of the work on the field as quasi trustees. Messrs. L. Golden, W. G. Spence and E. J. Neville were so appointed, and afterward this committee was enlarged by adding H. A. Morgan and L. G. French.

On February 11, 1894, Mr. Thome completed his labors with the Church, having added ninety-three members, making one hundred and thirty-six in all. About this time, Mr. Hogen also was compelled to sever his connection with the work by failing health, and L. Golden succeeded him as Sunday-school superintendent.

During the spring and summer of 1894, the pulpit was supplied by various clergymen, among them Rev. A. B. Cristy, who came from his work in Albuquerque, N. M., to attend the International Christian Endeavor Convention, and was engaged to supply for six Sundays, resulting in awakening such mutual interest that steps were taken to extend him a call to the ministry of the Church. This was formally voted by the

Home Church, on nomination by the Assembly, October 8, 1894, and Mr. Cristy accepted and began work November 11, 1894.

On November 27, 1894, the Board of Deacons of the Home Church adopted the following resolution :

Moved, "That the Lake View committee be requested to convey to the members of the Lake View Assembly the sentiment of the Board of Deacons of the Church, that it is their opinion that the time has come for the independent organization of a Congregational Church."

When this was read to the Assembly, they authorized the committee to secure the names of the members to a request for letters from the Home Church to form such a Church.

G. V ZOTTARELLI, ITALIAN MISSIONARY.

One hundred and four names having been thus secured, a formal request was presented to the Church at its annual meeting, December 7, to call a council on Thursday, December 20, which request was granted unanimously, and Messrs. H. Clark Ford and C. F. Thwing, D. D., appointed a committee with the pastor on the part of the Church, with L. Golden, L. G. French and E. W. Kneen, on the part of the Assembly, to call said council.

All the churches in the city, with those of Collinwood, Brooklyn and Hudson, were called and the Church was organized, and Rev. Albert Barnes Cristy installed its pastor, on December 20.

One hundred and four members were received from the Home Church, seven by letter from other churches and four on confession, making one hundred and fifteen in all. Three others from the Home Church were added before January 1.

At the organization, subscriptions to the amount of $300 were made, which covered all indebtedness of the Assembly.

As we were no longer entitled to the copies of *The Greeting*, steps were at once taken to supply its place, and *The Lake View News* was begun to be issued as a monthly, January 10.

Our manual was chiefly arranged from the manuals of the Home Church and its oldest daughter, the East Madison Avenue Congregational Church. The first organization of the Church was as follows:

Pastor—Rev. Albert Barnes Cristy.

Clerk—Henry A. Morgan.
Treasurer—L. Golden.
Sunday-school Superintendent—Edw. W. Kneen.
Assistant Superintendent—E. J. Neville.
Deacons—E. A. Ladue, 1 year; L. G. French, 2 years; L. Golden, 3 years.
Deaconesses—Mrs. L. H. Bigelow, 1 year; Mrs. L. Golden, 2 years; Mrs. A. O. Spence, 3 years.
Trustees—E. H. Stoll and C. H. Perry, 1 year; L. H. Bigelow and E. J. Neville, 2 years; A. O. Spence and E. W. Kneen, 3 years.
Music Committee—L. H. Bigelow, E. W. Kneen and Mrs. T. E. Street.
Ushers— R. F. Cook, W. W. Jepson, F. L. Raab and E. L. Barton.

Up to December 20, 1895, we have added thirty-two more members, making one hundred and fifty in all, and have lost three by death and three by letter.

Our debt has been entirely paid and all running expenses met, so that we have courage to plan larger things for the future.

Our Sunday-school has increased in numbers and every department of work has become strong.

In the latter part of October, 1895, President Ballantine of Oberlin wrote the pastor that he had an Italian student preparing for the ministry, who had had three years' experience in working as a missionary among his countrymen, and asking if there was not work he could do among the Italians of Lake View. After some correspondence, Miss Florence Cozad invited the young man to come and see what could be done, so Mr. Giuseppe V. Zottarelli came November 9, and the next day visited among the Italians, was warmly greeted and held religious service in our church that evening with eleven men. The next Saturday night he began a school to teach English and Italian, and held another service in the church next day. Again he came down November 23 and had the night school, and his third service was attended by over sixty Italians. He speaks in Italian, and they like him.

The Christian Endeavor societies of Lake View, Euclid Avenue, Madison Avenue, Park, Trinity, Hough Avenue and Olivet churches are united in helping to support this work.

Our City Missionary Society has consented to receive and pay out all money contributed for this special cause, so that all who are interested may send direct to J. W. Moore, 511 Society for Savings.

This work necessitates more room in the Lake View church, which will be raised and a basement finished for the special accommodation of the Italian school and the growing needs of the Lake View congregation.

SERVICES ALL ON STANDARD TIME.

Preaching—10:15 a. m. and 7:00 p. m.
Sunday-school—11:30 a. m.
Junior Christian Endeavor—3:00 p. m.
Intermediate Christian Endeavor—4:00 p. m.

Senior Christian Endeavor—Monday, 7:30 p. m.
Prayer-meeting—Friday, 7:15 p. m.
Communion the first Sunday in January, April, July and October.
Quarterly Business Meetings the third Friday before Communion.
Ladies' Meeting, first and third Thursday of each month—1:00 p. m.

OFFICERS.

Pastor—Albert Barnes Cristy (Study in the Church), Residence, 45 Anndale, formerly Lyman avenue.

Sunday-school Superintendent—E. W. Kneen,

Assistant Superintendent—T. E. Street.

Clerk—H. A. Morgan, Rosedale and Itaska.

Treasurer—L. Golden, 247 Murray Hill.

Trustees—A. O. Spence, M. D., president; W. C. White, clerk; L. H. Bigelow, E. A. Ladue, F. L. Raab, L. G. French.

Deacons—L. Golden, H. J. Andrews, L. G. French.

Deaconesses—Mrs. A. O. Spence, Mrs. C. R. Golden, Mrs. E. A. Ladue.

Chief Usher—F. L. Raab. Auditor—T. E. Street.

CHURCH DIRECTORY

Andrews, H. J.....60 Rosedale Av
Andrews, Mrs Emma..60 Rosedale Av
Andrews, Ray.....60 Rosedale Av
Andrews, Florence....60 Rosedale Av
Baker, Mrs. L.....Euclid Av
Baker, Susie A.....Euclid Av
Baker, Julia B.....Euclid Av
Barstow, Mrs. E. J.....Euclid Av
Barstow, Martha.....Euclid Av
Barstow, Ormond E.....Euclid Av
Barstow, Ruth.....Euclid Av
Barton, Edward L.....7 Brandon St
Barton, Mrs. Clara M....7 Brandon St
Bigelow, Lewis H.....Fairmount P O
Bigelow, Mrs. Mary....Fairmount P O
Bliss, Mrs. Gertrude..Fairmount P O
Bowden, Mrs. Emma....26 Oakland St
Bradford, Geoge.....99 East End Av
Brott, Lucy M.....115 Fairview Av
Calloway, Mrs. Mary..14 Anndale St
Calloway, Charles, Sr....14 Anndale St
Cleveland, George F.....17 Anndale St
Cleveland, Mrs. Flora W.17 Anndale St
Cook, Rolla F.....12 Woodlawn St
Cook, Mrs. Amoret....12 Woodlawn St
Cook, William E.....Moulton St
Cook, Mrs. Jessie.....Moulton St
Cramer, William W....Crawford Road
Cramer, Mrs. Charlott J.Crawford Rd
Cristy, Albert B.....45 Anndale St
Cristy, Mrs. M. W.....45 Anndale St
Cristy, Bertha E.....45 Anndale St
Cristy, Martha P.....45 Anndale St
Derrer, Mrs. Rosina.....5 Brandon St
Filkins, H. V.....117 Fairview Av
Filkins, Mrs. A.....117 Fairview Av
Filkins, G. E.....117 Fairview Av
Ford, Mrs. N. A.....Eddy Road
French, Leonard G.....Superior St
French, Mrs. Minnie.....Superior St
Ganshow, Anna.....19 Brandon St
Garlick, Ida.....126 Newburn St
Golden, Levi.....247 Murray Hill
Golden, Mrs. Caroline R.....
.....247 Murray Hill
Golden, Walter.....247 Murray Hill
Gerrie, George.....
Gerrie, Mrs. Annie.....
Gleason, Mrs. E. C.....Eddy Road
Gooding, Mrs. Fannie..Fairmount P. O.
Granger, James M.....Lake View Av
Granger, Mrs. Lena R..Lake View Av

DON'T COMMIT MURDER!

Nor assist the sweat shops to do so, because you can buy your clothes cheap; but give a fair price and get your money's worth by trading with

K. COHEN, THE LAKE VIEW TAILOR.

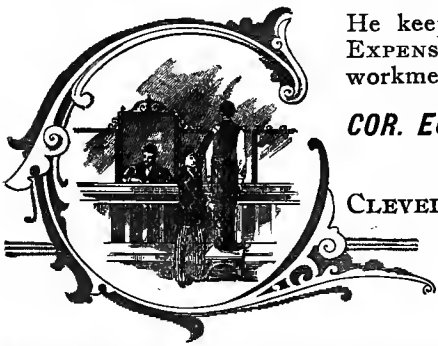

He keeps a LITTLE PLACE at LITTLE EXPENSE, but a large stock and best workmen. Come and see him.

COR. EUCLID AND EAST END AVES.,

Back of Garfield Bank,

CLEVELAND, - - OHIO.

The Van Dorn Iron Works Co.

1793 East Madison Ave., Cleveland, O.,

Manufactures Iron Fencing and Railings, Stairs, Iron Vases, Steel Lawn Seats, Stable Fixtures, Hitching Posts, Tree Guards, All Kinds of Iron Work for Buildings.

J. P. SEARS,

Cemetery Work of Every Description.

All work erected by us is manufactured at our own Quarries in Quincy, Mass., and we guarantee the highest class of material and workmanship at moderate prices. . . .

2737 EUCLID AVENUE, - - CLEVELAND, OHIO.

OR QUINCY, MASS.

Hanks, Mrs. O. P.....Euclid Av
Hanks, Catharine .....Euclid Av
Heitman, Mrs. L. F.....49 Fairview Av
Heitman, Augusta M....49 Fairview Av
Heitman, Daisy L.....49 Fairview Av
House, Mrs. E. E.....Hower Av
Hamilton, Fred.....44 Melvin St
James, Benjamin.....51 Oakland St
James, Mrs. Anna E.....51 Oakland St
Jepson, Mrs. Harriet A.....14 Hazel St
Jepson, William W.....14 Hazel St
Jepson, Peter G.....14 Hazel St
Jepson, Richard .....14 Hazel St
Jepson, Mary .....14 Hazel St
Jones, Mrs. Clara M.....Euclid Av
Jones, May .....Euclid Av
Jones, Mrs. A. B.....Euclid Av
Kennedy, Mrs. Agnes.....Euclid Av
Kennedy, Margaret .....
Kennedy, Elizabeth .....
Kneen, Edward W.....959 Doan St
Ladue, Eugene A.....32 Hazel St
Ladue, Mrs. M. M.....32 Hazel St
Malling, Niels .....115 East End Av
Malling, Mrs. Ottilia....115 East End Av
Marks, Minnie E.....
McDonald, Mrs. Isabella.....
..... Fairmount P. O.
Morehead, Mrs. M.....
Morgan, Henry A.....70 Rosedale St
Morgan, Mrs. Sarah A...70 Rosedale St
Morgan, Florence M.....70 Rosedale St
Neville, Everett J.....22 Anndale St
Newman, Mrs. Elizabeth .....
..... Cambridgboro, Pa.
Nicoll, Mrs. M.....56 East End Av
Nicoll, Maggie .....56 East End Av
Nicoll, Ellen .....56 East End Av
Nelson, Agnes E.....Superior St
Oliver, Robert W.....
Oliver, Mrs. Rosamond .....
Park, Mrs. Flora .....Euclid Av
Park, Sally M.....Euclid Av
Perry, Charles H.....99 East End Av
Perry, Mrs. Norinne ....99 East End Av
Parker, Mrs. Mary E...102 East End Av
Phillips, Mrs. E. L.....Euclid Av
Phare, John J.....5 Glendale Court
Phare, Mrs. J. J.....5 Glendale Court
Richardson, Bradford P....22 Hazel St
Richmond, Frank M.....Euclid Av
Richmond, Mrs. Nellie.....Euclid Av
Ryan, Mrs. Emma.....143 East End Av
Raab, F. L.....342 Murray Hill
Raab, Mrs. F. L.....342 Murray Hill
Rand, Anna L.....45 Anndale St
Sambrook, Hattie.....Fairmount P. O
Smith, J. Ernest.....Euclid Av
Smith, Mrs. Minnie G.....Euclid Av
Sommar, Frank T.....89 Fairview Av
Spear, Mrs. Sarah.....24 Anndale St
Spence, William G.....Fairmount P. O.
Spence, Mrs. M. K.....Fairmount P. O.
Spence, John M.....Fairmount P. O.
Spence, Mrs. Mary.....Fairmount P. O.
Spence, A. O., M. D.....Euclid Av
Spence, Mrs. A. O.....Euclid Av
Stegkemper, Minnie Gertrude.....
.....Euclid Av
Stegkemper, Elsie.....Euclid Av
Stoll, Edward H.....Cobden Court
Stoll, Mrs. Emma H.....Cobden Court
Stoll, George W.....8 Bolivar St
Stoll, Mrs. Edith.....23 Oakland St
Spencer, Arthur C.....Euclid Av
Street, Thomas Elwood.....Euclid Av
Street, Mrs. Josephine H.....Euclid Av
Timm, Anna.....131 Guage St
Thompson, Allison.....52 Oakland St
Thompson, Mrs. Allison..52 Oakland St
Thompson, Carrie.....52 Oakland st
Train, Mrs. Mary.....72 East End Av
Vesey, Mrs. Hattie.....16 Woodlawn St
Vickers, Jeanette.....Superior St
Walkey, Mrs. L. A.....332 Murray Hill
Walkey, Alice M.....332 Murray Hill
Walkey, Rena M.....332 Murray Hill
Walkey, Charles B.....332 Murray Hill
Webster, W. L.....8 Woodlawn St
Webster, Mrs. W. L.....8 Woodlawn St
Weed, Mrs. Alvira.....17 Anndale St
Worley, Rosa.....29 Coltman St
White, W. C.....26 Hazel St
White, Mrs. W. C.....26 Hazel St

LORAIN STREET MISSION.

THE LORAIN STREET MISSION of the Congregational City Missionary Society began with a Sunday-school, held in June, 1893, under the direction of Rev. J. H. Hull of Grace Church and Rev. H. O. Allen of Franklin Avenue Church. Mr. John G. Simon of Grace Church has been superintendent from the first, and has been assisted by members of Grace and Franklin Avenue churches. Since March, 1894, regular Sunday evening preaching services have been held, conducted for the first year by Rev. Irving W. Metcalf, superintendent of the Congregational City Missionary Society, and later by Mr. Charles H. Powell and Mr. Mark L. Thomsen, students from Oberlin. Rev. Rufus Apthorp was engaged by the City Missionary Society to take charge of the work as pastor, beginning December 1, 1895. Services have been thus far held in a stone building formerly used as a saloon, and both the Sunday-school and the Sunday evening services have become so large as to make a commodious chapel one of the necessities of the near future.

CYRIL CHAPEL (BOHEMIAN MISSION).

THE CYRIL MISSION originated properly with the erection of Cyril Chapel in the year 1887. Previous to this time Bohemian preaching services were held in a little German church on Train street, and in private houses in the centre of the Bohemian settlement. The work

CYRIL CHAPEL.

has been done almost exclusively by Rev. Dr. H. A. Schauffler. As the field is very extensive and the work seemed to be promising, steps were taken to build a chapel. Through the kind assistance of Christian friends and the Congregational Building Society, the chapel was erected, and dedicated in the summer of 1887. The chapel is situated on Selden avenue, near Clark avenue. It has a seating capacity of 220, and is

valued, including lot, at $3,400, and owned by the Bohemian Board of Cleveland.

From 1887 to 1888 the preaching has been supplied by Rev. Dr. H. A. Schauffler, and by the students of the Oberlin Slavic Department. In 1888, Mr. Edmund Wrbitzky, who prepared himself for the ministry of the gospel in Switzerland, and subsequently spent one year in the Oberlin Slavic Department, was ordained pastor of Cyril Chapel. In 1890 a

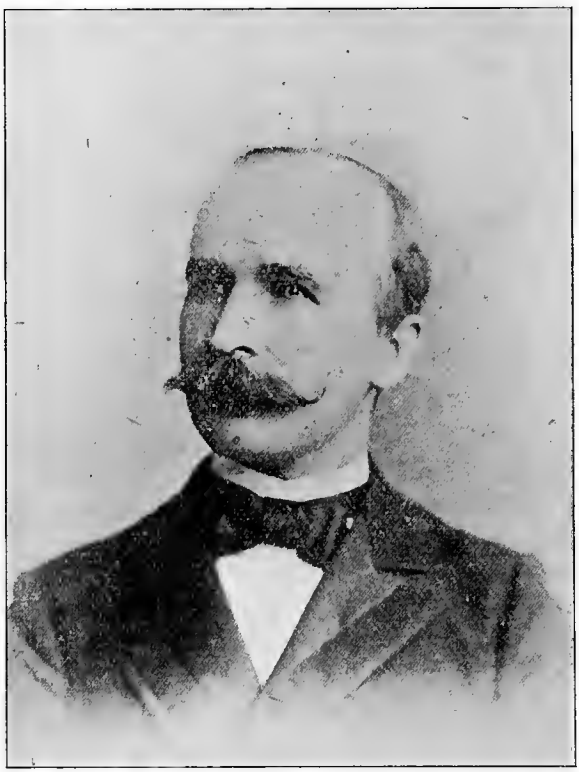

REV. JOHN MUSIL.

church was organized with thirty-three members. A year later, Rev. Mr. Wrbitzky was called to St. Louis, Mo., and Rev. John Musil, the present pastor, became his successor. A Christian Endeavor Society was organized in 1893, with a membership of eighteen. The work is advancing slowly, but steadily. Soon after the organization of the Church, three members moved away. Subsequently two were removed by death, and three by discipline. Another member moved away last year. Sixteen new

members were added, which makes a total membership of forty. The average attendance at the services is 60.

The Sunday-school has an enrollment of 190. It has been superintended by Mr. John Singleton from 1887 to 1888, and by Mr. and Mrs. Stephen Laird from 1888 to 1894.

In this year Mr. Laird was called to his reward, after a painful sickness, and Mr. J. S. Broughton, the present superintendent, became his successor.

The mission is doing a good work. The work is growing slowly but steadily; its main hope is in the younger generation. The field is promising and the outlook encouraging.

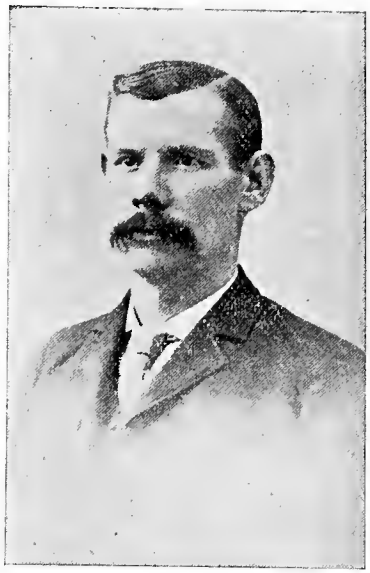

J. S. BROUGHTON, SUNDAY-SCHOOL SUP'T.

John H. Broughton is superintendent of Cyril Sunday-school. The statistics of attendance for the last missionary year are as follows: Bohemian morning service, average attendance, 50; Bohemian Sunday evening service, 16; Sunday-school, 116; C. E. meeting, 27; prayer-meeting, Thursday evening, 18; children's meetings, 15; cottage meetings, 16; total average attendance at all meetings, 258.

CHURCH DIRECTORY.

Dusanek, Mr. Joseph.....94 Iona St
Dusanek, Mrs. Anna.....94 Iona St
Fisher, Mrs. Anna.....2 Bragdon St
Jelinek, Mrs. Anna.....186 Louis St
Jelinek, Miss Bertha.....186 Louis St
Jelinek, Miss Tony.....186 Louis St
Kaiser, Mrs. Anna.....8 Hartford St
Kovar, Miss Mary.....45 Hartford St
Kaspar, James.....11 Hartford St
Kaspar, James, Jr.....11 Hartford St
Kaspar, John.....11 Hartford St
Kaspar, Mrs. Mary.....11 Hartford St
Kovar, Mrs. Mary.....11 Hartford St
Koptis, Josef.....75 Milford St
Koptis, Mrs. Mary.....75 Milford St
Kriz, Mrs. Barbara.....Bergen St
Koptis, Miss Anna.....75 Milford St
Masek, Mr. Josef.....Berne St
Masek, Mr. Vaclav.....On a farm
Masek, Mrs. Barbara.....On a farm
Mikes, Mr. Vaclav.....28 Milford St
Mikes, Mrs. Anna.....28 Milford St
Mickovsky, Mr. Josef.....101 Louis St
Melda, Mr. Josef.....186 Isabella St
Melda, Mrs. Elizabeth....186 Isabella St
Mickovsky, Mr. John.....101 Louis St
Mickovsky, Mrs. Theresa...101 Louis St
Martinek, Mr. Matej.....18 Isabella St
Rerabek, Mrs. Mary.....11 Milford St
Rybak, Mrs. Barbara.....104 Isabella St
Siebert, Mr. Anton.....4 Mehling Lane
Svozil, Mr. Cyril.....4 Bragdon St
Svozil, Mrs. Frances.....4 Bragdon St
Teslik, Mr. Matej.....18 Isabella St
Triedl, Mrs. Anna.....254 Louis St
Ulckovsky, Mr. Josef.....101 Louis St
Vrana, Miss Frances.....49 Elk St
Vrana, Mr. John.....11 Poplar St
Vrana, Mrs. Anna.....11 Poplar St
Vrana, Mrs. Katharine.....49 Elk St
Vrana, Miss Rosa.....49 Elk St

MIZPAH CHAPEL.

IN May, 1893, Mizpah Chapel, on Ackley avenue near Fleet street, was dedicated. The chapel, situated between our largest Polish and a new and growing Bohemian colony, was built chiefly as the center of Polish missionary work, but also for Bohemian and general Sunday-school work. It is our polyglot chapel, in which four languages—Polish, Bohemian, English and German—are constantly used.

MIZPAH CHAPEL.

In September of 1888, Miss Ella Hobart entered the service of our National Home Missionary Society as a missionary to Poles. Early in 1890, Mr. J. J. Dessup was appointed by the same society as missionary to the Poles in Cleveland. He held Polish services in his own house till Mizpah Chapel was built. Now he preaches every Sunday a. m. in German, with special reference to German-speaking Poles; the 2 p. m. Sunday-school is conducted in English, with Bohemian classes, and is well attended. Mr. Archibald Lewis is superintendent. Then follows a Polish service, and during the winter a Bohemian service is held in

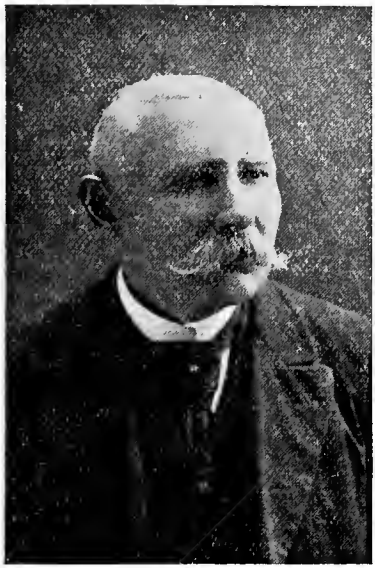

REV. J. J. DESSUP.

ducted in three languages, while the singing was in four.

In the four Cleveland Bohemian (not including the Polish work, which is not under the Bohemian Board) stations there were held during the last missionary year a weekly average of six preaching services; four Sunday-school sessions, and nineteen other meetings, with total average weekly attendance of 1,781; contributions to missions were $193.10; number of pastoral and missionary visits made, 5,295.

the evening. Miss Ella Hobart conducts a Girl's Club on Wednesday evening and a Sewing school on Saturday, and Miss Marie Reitinger has found Women's meetings an excellent means of drawing in Bohemian women who have never heard of a free gospel before. The average weekly attendance was last year: German service, 18; Polish, 13; Bohemian, 48; Women's meetings, 29; Sunday-school, 180. November 20, Mr. Dessup was ordained in Mizpah Chapel to the gospel ministry, the very interesting servce being con-

MISS ELLA HOBART, MISSIONARY.

FIRST CONGREGATIONAL CHURCH, COLLINWOOD, OHIO.

THIS church is an outgrowth of the Free Congregational Church of Collamer (now East Cleveland) and was organized May 11, 1876, at which time the Rev. Charles W. Torey, pastor of the Congregational Church of Collamer, was chosen moderator, and Rev. O. D. Fisher, scribe. The name of the Church was called the First Congregational Church of Collinwood, with eighteen members composing

COLLINWOOD CHURCH.

it. May 17, deacons of the Church were elected, and June 11, the first Communion was held, at which time further additions were made to the Church. August 11, of the same year, the first set of officers were elected. The Church has continued prosperous and all its meetings harmonious.

DEDICATION OF FORD CHAPEL.

The original house of worship of this Church was called Ford Chapel, in honor of Horatio Ford, a liberal donor to its erection. It was formally dedicated to the worship of God on March 14, 1878.

The services were conducted by the Rev. Charles Terry Collins and Rev. Samuel Walcott of Cleveland, both now deceased. Here this church has dwelt for a period of eighteen years, receiving additions from time to time until of necessity it was compelled to remove to a more desirable location and to build a larger and more commodious house of worship. The efforts of the Church have been blessed by the aid of its different pastors and the untiring efforts of its deacons and officers, until to-day it stands without a peer for usefulness and influence in the community in which it is located.

Its chosen pastors have been five in number.

First. Rev. J. W. Turner, who served at the beginning and continued until December 10, 1876, when he resigned the charge.

Second. Rev. C. E. Ruddick was called to be pastor on September 20, 1877, and continued until September 20, 1879, when he requested dismission, which was acceded to.

Third. April 29, 1880, the Church unanimously voted a call to Rev. C. L. Hamlen, which was accepted, and he conducted a successful pastorate until April 29, 1888, when he tendered his resignation, and same was accepted.

Fourth. June 4, 1888, the Church voted a call to Rev. Geo. Wilson, and he became its pastor, and remained until January 4, 1891, when he resigned to accept a call to Clyde, Ohio.

Fifth. July 16, 1891, the Church presented a call to Rev. O. Jenkins to become its pastor, which was accepted, and he immediately entered upon his duties, and has so continued until this date.

The completion of the present edifice is due to the untiring efforts of the architect, Mr. W. W. Sabin of Cleveland, the faithfulness and vigilance of the building committee and the sympathy and benevolence of a majority of the population of the village. The ground for this building was broken September 11, 1893. The corner-stone was laid October 21, 1893. Seating capacity, 600.

On Thursday evening, September 26, 1895, the congregation enjoyed for the first time a service in the new church; the auditorium was filled with a crowd which seemed to enjoy to the utmost the novelty and satisfaction of getting into the new building. Flowers and plants made the pulpit a bower of beauty. Special music by the choir and a solo by A. W. Cogswell also added to the service.

The Rev. J. L. Davies of Akron had charge of the service, and took for his text: "Which is the Church of the Living God, the Pillar and Ground of the Truth"—1st Timothy, 3-15. His sermon was well delivered and greatly enjoyed by those present.

At the close of the service a general handshaking ensued, while the people were inspecting the rooms, which are excellently fitted for the work, having a large main room and class rooms, thus furnishing accommodation for between six hundred and seven hundred people, and it is safe to say that the congregation of the First Congregational Church will long remember the first services in the new building.

DEDICATION PROGRAM.

On Sunday morning, September 29, was the dedication service. President C. F. Thwing, D.D., LL.D., of Western Reserve University, preached the sermon. Mr. J. F. Isham of Cleveland sang. Sunday afternoon at 2:30 a Bible-school service was held; Captain H. T. Fisher, Rev. L. L. Taylor, C. H. Ford, of Cleveland, spoke. Sunday evening, Rev. D. L. Leonard, D.D., of Cleveland, preached; Geo. A. Clark sang. Monday evening was devoted to the young people of the Church. They were addressed by

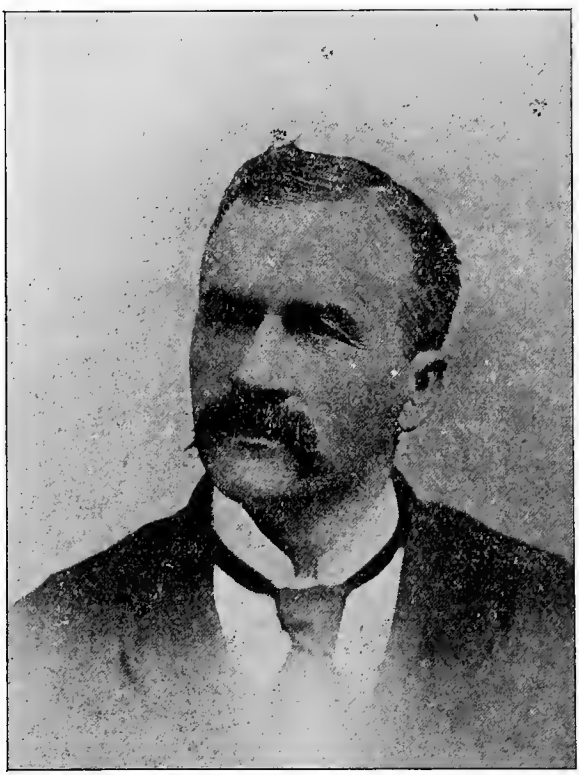

REV. O. JENKINS.

Mr. J. E. Cheesman, Rev. C. W. Carroll and Rev. C. S. Mills of Cleveland. Tuesday evening was the most interesting service of the whole series. It was interdenominational in its character. Six denominations were represented by as many speakers from the city.

This is an excellent portrait of Rev. O. Jenkins, pastor of the Church. Rev. Jenkins is a self-made man, having worked on a farm until the age

of twenty, when he entered the West Winfield Academy, in Herkimer county, New York, for a preparatory course in his chosen profession. In the year 1876 he graduated from Oberlin Seminary and spent the first nine years of his ministerial life in St. Lawrence county, New York. Returning to Ohio in 1887, he conducted a very successful pastorate at Dover, this county, for four years In response to a call, he came to Collinwood five years ago, and found a small and well-nigh discouraged congregation. The people quickly rallied at the appearance of the new pastor and the vacant seats in the church were soon filled at every service. From that time on but few Communion Sabbaths have passed without accessions. Two years ago last spring, 55 new members united with the Church at one time, adding material strength to the work. Frequent subsequent additions so greatly encouraged the pastor and congregation that a new and more commodious house of worship was talked of and then acted upon, and the handsome new edifice is a lasting monument to the works of God, and the faith and energy of the pastor and his flock.

The officers of the Church at the present time are:

Pastor—Rev. O. Jenkins.

Deacons—Jay Odell, H. D. Bartlett and H. G. Skinner.

Clerk—Jay Odell.

Treasurer—Mrs. R. T. Teare.

Sunday-school Superintendent—H. G. Skinner.

Superintendent of Primary Department—Mrs. H. G. Skinner.

President of Young People's Society of Christian Endeavor—B. T. Richards.

President Ladies' Aid Society—Mrs. C. R. Bailey.

Chorister—Mr. George A. Clark.

Organist—Mrs. H. F. Green.

Trustees—H. D. Bartlett, Jay Odell, R. T. Teare, W. W. Clark and H. Stewart.

CHURCH DIRECTORY.

Allen, Mrs. F. M.....172 Putnam St
Allen, May.....172 Putnam St
Allen, Effie.....172 Putnam St
Alvord, Miss Georgia.100 Manchester Av
Alvord, Miss Florence.....
.....100 Manchester Av
Archibald, W. H.....198 Putnam St
Archibald, Mrs. W. H....198 Putnam St
Arthur, Mrs. L. C.....79 Granger St
Barnes, Sarah.....284 Manning Av
Basel, Belle R.....Clinton St
Barhyte, Mrs. L. F.....
Baightel, Mrs. John.....61 Granger St
Barnes, D. D.....284 Manning Av
Barnes, Mrs. D. D.....284 Manning Av
Bartlett, H. D.....83 Manchester Av
Bartlett, Mrs. H. D..83 Manchester Av
Bartlett, Miss Ethel....195 Adelbert Av
Bauder, Miss Maud..198 Manchester Av
Benton, A. L.....202 Mars Av
Benton, Mrs. A. L.....202 Mars Av
Bliss, Mrs. J. S.....226 Putnam St
Bowman, Mrs. F. A....192 Collamer Av
Buell, Mrs. C. L.....Manning Av
Burnham, Minnie....96 Manchester Av
Callow, Annie J.....166 Clinton St
Callow, Mrs. Ida.....174 Collins Av
Carter, Benjamin.....127 St. Clair St

Carter, Mrs. Benjamin..127 St. Clair St
Carver, Mrs. D. A.....182 Clark Av
Clark, W. W.....230 Manning Av
Clark, Mrs. W. W.....230 Manning Av
Clark, George A.....230 Manning Av
Clark, Norman.....230 Manning Av
Currier, Miss Etta May.....
.....62 Manchester Av
Darby, Mrs. John.....165 Manning Av
De Camp, Ethel.....Woodruff St
Draper, Mrs. H. A.....49 Vine St
Dunkin, Miss Estella....135 St. Clair St
Dunkin, Mrs. James.....
Field, Mrs. E. F.....62 Manchester Av
Field, Nellie.....62 Manchester Av
Fisher, Mrs. Hannah A.....Laurel St
Fisher, Hannah A.....Laurel St
Fowles, F. V.....90 Manchester Av
Fowles, Mrs. F. V.....90 Manchester Av
Fowles, Hattie.....90 Manchester Av
Gage, Mrs. R. E.....156 Manning Av
Gamble, Mrs. R. T..206 N. Collamer Av
Gamble, William F..206 N. Collamer Av
Gates, Grace May....20 E. Collamer Av
Gates, Frank J.....77 St. Clair St
Gates, Mrs. F. J.....77 St. Clair St
Gawne, Mrs. M. E.....191 Clinton St
Godwin, Thomas.....285 St. Clair St
Gordon, J. .....
Gordon, Mrs. J.....
Gould, Mrs. S.....84 Manchester Av
Green, W. H.....68 St. Clair St
Green, Mrs. W. H.....68 St. Clair St
Green, Mrs. H. F.....187 Manning Av
Griswold, W. L.....Clark Av
Griswold, Mrs. W. L.....Clark Av
Gunn, Earl.....205 Manchester Av
Gunsolly, C. N.....30 Laurel St
Gunsolly, Mrs. C. N.....30 Laurel St
Gunsolly, W. N.....30 Laurel St
Hall, Charles.....170 Manning Av
Hall, Mrs. C.....170 Manning Av
Hall, Mrs. Mary.....170 Manning Av
Hall, Miss Cynthia....170 Manning Av
Hall, Hattie R.....170 Manning Av
Hammond, Mrs. W. C..88 E. Collins Av
Hathaway, Miss Dalsy.....Chatham St
Hawkins, Mrs. J. E.....177 Clark Av
Hawkins, C. A.....177 Clark Av
Hawkins, George S.....177 Clark Av
Hayes, John.....26 Vine St
Hayes, Mrs. J.....26 Vine St
Hilsenbeek, Mrs. Geo..258 Manning Av
Hitchcock, E. D.....39 Vine St
Hitchcock, Mrs. E. D.....39 Vine St
Hunter, Sarah.....26 Maple St
Jenkins, O.....296 Collamer Av
Jenkins, Mrs. O.....296 Collamer Av
Jenkins, P. D.....296 Collamer Av
Jenkins, E. G.....296 Collamer Av
Johnson, Maud.....146 Clark St
Jones, Mrs. Estelle E.....Laurel St
Joughin, Mrs. M. S.....166 Clinton St
Kerlin, Dr. R. E.....Bernard Block
Kirby, Mrs. E.....Coit Road, Coit
Kirtland, Mrs. J. E.....143 Fulton St
Lentz, Mrs. Geo.....273 Clark St
Lewis, Mrs. Harriet B.....
.....63 Manchester Av
Lloyd, Mrs. Thomas....187 Clinton St
Lloyd, Minnie.....Manchester Av
Lockwood, Mrs. L. S.....221 Lyman Av
Luce, Mrs. A. B.....153 Manchester Av
Mayo, Mrs. F.....26 Manchester Av
Mayo, Minnie.....26 Manchester Av
McCoy, F.....180 N. Collamer Av
McCoy, Mrs. F.....180 N. Collamer Av
McIlrath, Henry.....N. Collamer Av
McMullen, Stella.....205 Clark Av
Mendenhall, Mrs. W.....54 Laurel St
Munkley, H. G.....231 Manning Av
Munkley, Mrs. H. G.....231 Manning Av
Murray, Mrs. M.....26 Maple St
Neil, Joseph,.....St. Clair St
Odell, Jay.....Woodruff St
Odell, Mrs. J.....Woodruff St
Olmsted, Mrs. R. W.....100 Ferris St
Olmsted, Susie.....100 Ferris St
Packard, Maria..... Woodruff
Palmitier, H. J.....174 Clinton St
Palmitier, Mrs. H. J.....174 Clinton St
Parsons, Mrs. H. W.....306 Collamer Av
Pease, Anna M.....Lyman Av
Perkins, E. M.....34 Granger St
Perkins, Mrs. E. M.....34 Granger St
Pinkney, C. J.....Lyman Av
Pinkney, Mrs. C. J.....Lyman Av
Prouting, Mrs. John.....St. Clair St
Raymer, Mrs. Anna....198 Manning Av
Raymer, Cora E.....198 Manning Av

Raymer, Bertha.....198 Manning Av
Richards, B. T.....175 St. Clair St
Richards, Mrs. B. T.....175 St. Clair St
Richardson, Mrs. L.....
Richmond, Mrs. C. E.....Mars Av
Roberts, David P....84 W. Collins Av
Roberts, Mrs. David P.....
.....84 W. Collins Av
Robinson, Mrs. Ida L....50 Granger St
Ruple, F. H.....208 Collamer Av
Ruple, Mrs. F. H.....208 Collamer Av
Ruple, Lillian.....208 Collamer Av
Ruple, Mrs. John S.....195 John St
Russell, Dr. A. N....200 Collamer Av
Russell, May A.....200 Collamer Av
Schafer, Mrs. Stella.....Clark Av
Shepard, R. E.....225 Manning Av
Shepard, Mrs. R. E.....225 Manning Av
Shepard, S.....306 N. Collamer Av
Shepard, Mrs. S....306 N. Collamer Av
Fidler, Mrs. P. C...306 N. Collamer Av
Shotton, Mrs. F. M.....262 Manning Av
Skinner, H. G.....17 Laurel St
Skinner, Mrs. H. G.....17 Laurel St
Smead, W.....575 N. Collamer Av
Smead, Mrs. W....575 N. Collamer Av
Smead, Julia.....575 N. Collamer Av
Smith, George J.....153 Manchester Av
Sohlinger, Mrs. John..274 Manning Av
Sohlinger, Walter.....274 Manning Av
Stalker, C. H.....30 Manchester Av
Stalker, Mrs. C. H..30 Manchester Av
Stalker, Grace Abble.30 Manchester Av
Stewart, H.....33 Vine St
Stewart, B. T.....33 Vine St
Stewart, Mrs. H.....33 Vine St
Storey, Mrs. W. F.....190 Manning Av
Teare, R. T.....216 N. Collamer Av
Teare, Mrs. R. T..216 N Collamer Av
Teare, Kittle.....216 N. Collamer Av
Tyler, A. H.....244 Putnam St
Tyler, Mrs. A. H.....244 Putnam St
Tyler, Roy D.....244 Putnam St
Tyler, Grace May.....244 Putnam St
Wade, Mrs. W. T....221 Manning Av
Warren, Mrs. C. W....Manchester Av
Watson, Mrs. James....154 St Clair St
Wells, C. W.....18 Vine St
Wells, Mrs. C. W.....18 Vine St
Wilcox, Mrs. Jane.....132 Collamer Av
Wilcox, Clare.....132 Collamer Av
Wilson, Mrs. A. J.....155 Division St
Wing, Mrs. Clara.....194 Fulton St
Wilson, Mrs. Katie.....N. Adams Av
Wilson, Kittie E.....N. Adams Av
Vincent, Mrs. H. W.....
White, Francis.....63 Manchester Av
Wing, Hattie.....194 Fulton St
Willis, Mrs. E.....Brooks St
Wood, Mrs. J. B.....277 Collamer Av

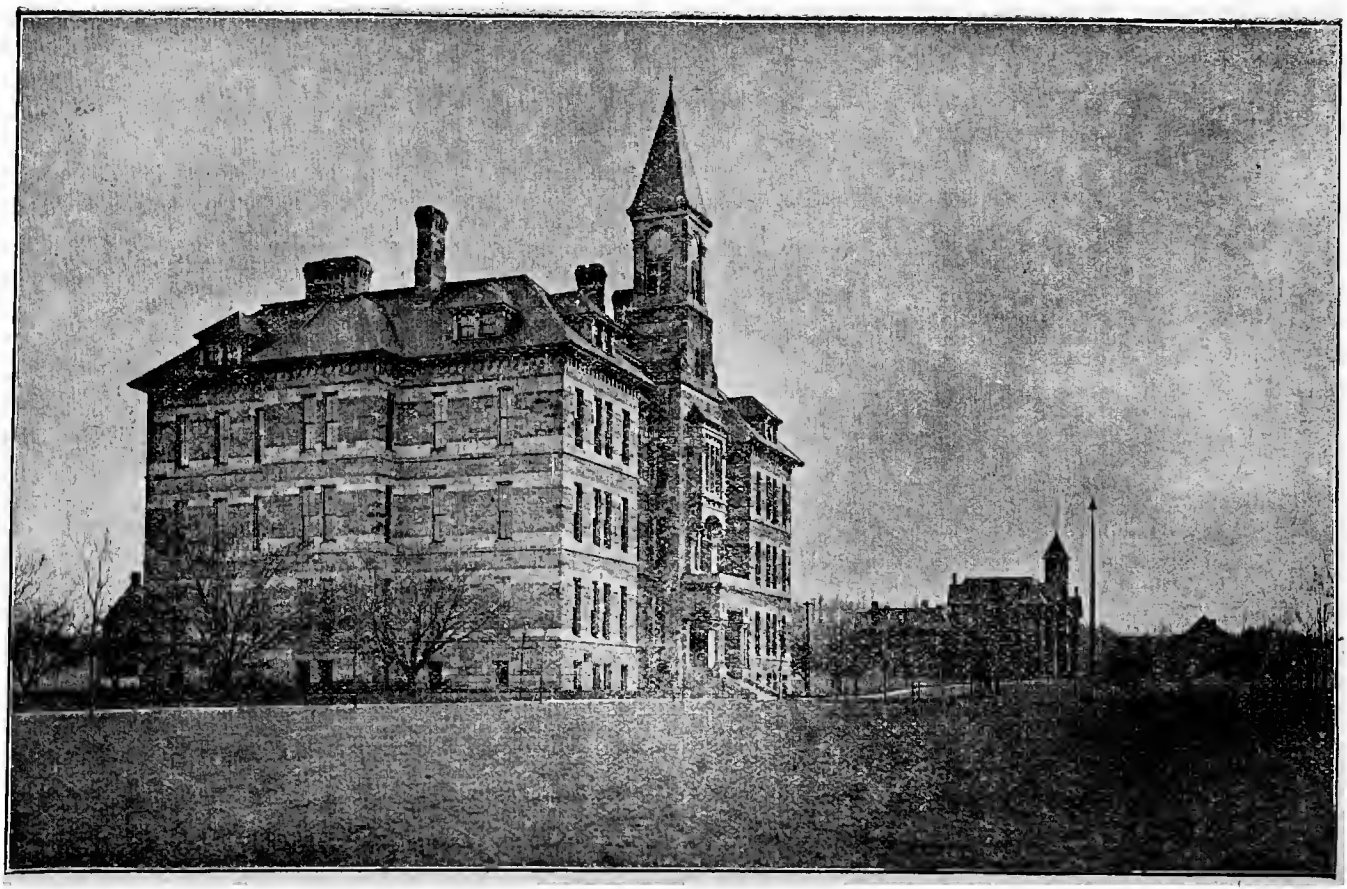

ADELBERT COLLEGE.

WESTERN RESERVE UNIVERSITY.

CONGREGATIONALISTS may well take pride in this institution, for not only is its present honored President eminent in our denomination, but the founders of the college were trained in our polity and imbibed their thirst for a learned ministry amid the descendants of the Puritan and Pilgrim.

Although the state was not fairly open to settlement until 1795, and by 1800 there were scarcely fifteen hundred people scattered among the unbroken forests of the Reserve, still we find a Congregational minister, Rev. Joseph Badger, presenting a petition in 1801 to the "General Assembly of the Territory of the United States Northwest of the River Ohio," asking for a charter for a college "to be situated within the limits of the Reserve."

It was easy to enlist the men from Connecticut in the purpose to plant a new Yale in the new Connecticut, but their ambition was checked, for the petition was denied.

But the sons of Yale kept coming to this wilderness and reinforced Mr. Badger's petition; formed the Erie Literary Society; and applied for a charter again in 1803, as soon as Ohio was admitted to the Union and assembled her first legislature.

The names of the incorporators of Burton Academy include the leading Congregational settlers, beginning with Esquire Hudson and closing with Joseph Badger. The longing for an educated ministry that led Connecticut pastors to start Yale college and Massachusetts ministers to start Harvard college prompted those Reserve laymen and missionaries to keep the question under constant agitation for thirty years, until they saw the walls of the buildings at Hudson sheltering the first theological class, and the Rev. Charles B. Storrs, a Congregational pastor, in his place as its first president.

There is no need to tell one who remembers the old Yale campus that the Hudson college was planned entirely on that model, and that her loyal sons must have had a controlling voice in all the development of Western Reserve college. For thirty years after the first Commencement, the president and a majority of the faculty were men who had been trained under the Congregational polity, either of Massachusetts or Connecticut. Many of the alumni have given long and eminent service in the pulpits of our denomination.

The rapid development of the University idea and the solid growth in all departments under President Thwing have not failed to awaken a pardonable pride in the university among all our churches.

The denomination that opened the first Collegiate school for women at Mount Holyoke, Massachusetts, and encourages three such institutions as Mount Holyoke, Smith and Wellesley colleges in one state, is sure to support the College for Women, which has already won a high place for itself as a department of our university.

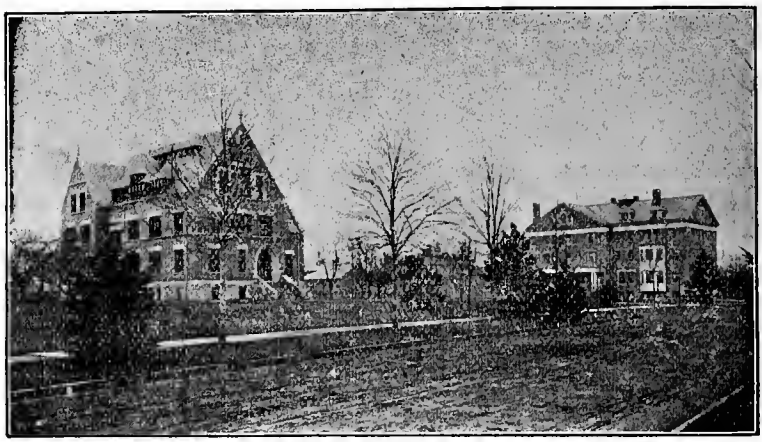

WOMAN'S COLLEGE.

Thus, among the Congregational forces at work in this city, we feel justified in claiming both the personality of President Thwing, of individual members of the faculty, and the accumulated power of that strong university which has grown from the persevering ambition and sacrifices of those pioneers who came from the training of Congregational homes and standards.

RESIDENT CONGREGATIONAL MINISTERS.

Apthorp, Rufus, 183 Taylor street.
Berger, Martin L., D. D., 1380 Euclid avenue.
Bourne, James R., 77 Cornell street.
Fairbanks, George H., Lockwood avenue, East Cleveland.
Fraser, John G., D. D., Secretary Ohio Home Missionary Society, 23 Y. M. C. A.
Potwin, Lemuel S., D. D., Professor of Latin, Adelbert College, 522 Rosedale avenue.
Thwing, Charles F., D. D., President Western Reserve University, 55 Bellflower avenue.

THE CLEVELAND CONGREGATIONAL MINISTERS' MEETING

Is held in the Society Hall of the Y. M. C. A. Building, at 10:00 A. M., on the first Monday of every month. Rev. D. T. Thomas, 1503 East Madison avenue, Secretary.

OUR POLITY.

From Advance Almanac 1895.

CONGREGATIONALISM is neither an experiment nor a spent force. It is a living fact and a polity to be preached everywhere that the gospel is heard. Its adherents believe in the new birth, and then in the fruits of righteousness. They preach repentance toward God, and faith in His divine Son, Jesus Christ.

A Congregational church is a Union church, associated with other Union churches. It is an Independent church, co-operating with other Independent churches. It is a Kingdom within itself, acknowledging only Christ as Master and Lord. It has just as many bishops as pastors. It recognizes no ecclesiastical government higher than that of the local church. It does not believe that Jesus Christ had a court on earth, either in Synod or General Assembly. It believes that there is safety in a multitude of counsellors. It believes in co-operation. It is one of the greatest missionary forces; its members give more *per capita* to the spread of home and foreign missions than any other people in the world. It is older than any other denomination. The Christian Church was first Congregational, then Presbyterian, then Episcopal and then Papal. Congregationalism goes back to the beginning. It is not a reformation only, it is a restoration.

It has a history of which it is not ashamed. Since 1580 the nations of the earth have felt its power in their affairs. It inspired the Pilgrims and the Puritans. It gave the common school system to this country. It founded Harvard, Yale, Dartmouth, Williams, Bowdoin and Amherst colleges in New England, and Oberlin, Olivet, Illinois, Beloit, Ripon, Iowa, Drury, Doane, Carleton, Washburn, Yankton, Whitman and many others throughout the West.

It has given to theological education, Andover, Bangor, Yale, Oberlin, Chicago and Pacific Theological seminaries. It gave the first missionary to the Indians, John Eliot, in 1646. It sent Samuel J. Mills westward in 1808, before the Methodists and Presbyterians had thought of such work. It founded the American Board, the Colonization Society, the American Home Missionary Society, the American Missionary Association and the modern city missionary society, and was one of the chief factors in the organization of the Sunday-school Union and the Bible Society. It has given the world a Jonathan Edwards, a Hopkins, a Dwight, a Finney, a Joseph Cook and a Dwight L. Moody.

It is an ecclesiastical solvent among the other denominations. It is the solution, and the only solution, of the church union movement among the Christians who are tired of warring sects. It is a common denomi-

nator. It is not anchored to the past. It receives the Bible as the Word of God, recognizing the fact that its depth is not fathomed, nor its breadth measured, nor its height reached, but holding that there is more light to break forth from it. It has a quick ear, a keen vision, and a ready hand for all good work. The doctrines on which all evangelical denominations are agreed are the ones on which Congregationalism insists. For the things about which they differ it cares not at all. It is looking upward and forward, with "the past unsighed for, and the future sure."

CONGREGATIONAL PRINCIPLES.

The following are Congregational principles of church government as formulated in the report of the Committee on Manual to the National Council.

1. The Church Universal.—The visible church universal is composed of those who, believing themselves to be born of the Spirit, publicly confessed their faith in Christ as their Saviour and Lord. All Christians being equally related to the Head of the Church, are equal in all rights and privileges, and should be in communion with one another.

2. The Seat of Church Power.—Neither is a single universal church government claiming authority, nor one which is national, provincial, diocesan or synodical, warranted by the Word of God; but only local congregations (*i. e.*, churches) of believers. These particular churches have all needful power of self-government under Christ, but are to be in recognized communion and co-operation with each other; including all evangelical churches of whatever name, which will accept such a fellowship.

3. The Local Church.—Those believers who dwell together in one place become a church by their recognition of each other, and their mutual agreement to observe Christ's ordinances in one society. (Platform of 1865.)

4. The fellowship of the Church.—But inasmuch as all evangelical churches should be in communion one with another, they should extend to each other the formal recognition of that fellowship, and manifest it by assisting each other with advice and necessary help, by consulting together in all matters of common concern, and by co-operating in work for the advancement of Christ's kingdom.

5. The Christian Ministry.—Men who in the judgment of the churches are called of God to the ministry of the Word, are by these to be set apart to that service with prayer and laying on of hands. The apostolic injunction, "Lay hands suddenly on no man," requires that due examination be first made as to natural gifts, education, knowledge of the Scriptures, Christian experience, and the Divine call to preach the Word. Nor is any man to be regarded as retaining fellowship as an ordained minister unless he remain in orderly connection with some body of churches capable of certifying their continued approval.

OUR INFLUENCE.

To the Episcopalians we gave Phillips Brooks, descended through a long line of Congregational ministers, beginning with that strongest Congregationalist of all Puritans, Rev. Geo. Phillips.

Princeton College was planted largely by New England men and money, with a Congregationalist for one of the early presidents—Jonathan Edwards.

To the Presbyterians we have given many hundreds of churches organized by Congregationalists.

Baptists in America began with Roger Williams, a Congregational minister at Salem and Plymouth, Mass., who went to Rhode Island in 1636.

Unitarians made the first open departure from the Congregational Church in 1815.

We lead in comity among the denominations in the United States, in efforts for union and federation over the world.

The *Evangelical Alliance:* Rev. Wm. Patton, D.D., when a Congregational pastor, first conceived the idea of a World's Evangelical Alliance, and was helped in it by Rev. John Angell James, a Congregational pastor of England. All the secretaries of the United States Evangelical Alliance have been Congregational ministers.

City Missions: We are doing the principal city mission work in Boston, Chicago, St. Louis, Minneapolis and in most of the cities which have a City Missionary Society.

Sunday-school Study: The Peloubet Lesson Series by F. N. Peloubet, D.D., circulation 1,575,000; Peloubet Sunday-school papers, circulation, 2,600,000; Peloubet's Select Notes, circulation, 75,000. The Blakeslee graded lesson series for Sunday-school and Bible classes began January, 1891. Circulation January 1, 1893, was 150,000. Translated into eight languages.

Christian Endeavor Society: The Y. P. S. C. E. originated with F. E. Clark, D. D., when he was pastor of the Williston Congregational Church, Portland, Me.

The Swedish Mission Christians, seceding from the State church, invented from the Bible a polity and doctrine exactly Congregational, in 1878.

A Methodist body in Georgia did the same, and are now Congregationalists.

LIST OF ILLUSTRATIONS.

PAGE

Allen, Rev. H. O. 107
Archwood Avenue Church 32
Beswick, R. O. 21
Bethlehem Church and Bible Readers Home 140
Bible Readers School Group 144
Bolin, Rev. N. J. 157
Broughton, J. S. 213
Carroll, Rev. C. W. 166
Caskey, A. C. 27
Centennial Congregational Church 174
Collins, Rev. Charles Terry 146
Collinwood Church 216
Cowles, J. G. W. 25
Cristy, Rev. A. B. 202
Crooks, J. J. 30
Cyril Chapel 211
Davis, W. B. 31
Davidson, Rev. J. A. 85
Denis, L. V. 30
Dessup, Rev. J. J. 215
East Madison Avenue Church 122
Euclid Avenue Church—Old Building 53
Euclid Avenue Church—Present Building 54
First Congregational Church 40
Ford, H. Clark 23
Franklin Avenue Church 108
Fraser, Rev. J. G., D.D. 15
George, Rev. R. A. 191
George, Mrs. R. A. 191
Golden, L. 204
Grace Church 132
Gross, Miss Anna 145
Hale, S. C. 162
Hall, George, Esq. 75
Hargrave, Rev. J. W. 34
Hobart, Miss Ella 215
Hough Avenue Church 165
Hull, Rev. J. H. 131
Irving Street Church 84
Jenkins, Rev. O. 217
Jennings, J. G., Sr. 30
Jones, Rev. T. Henry 175
Ladd, Rev. Henry M., D.D. 11-55

Lakewood Church....180
Lemmon, Rev. C. H....155
Leonard, Rev. D. L., D.D.... 16
Lake View Church....201
Mac Innes, Miss Kate.... 94
Malcolm, Rev. J. W.... 41
May, Rev. E. M....142
Mellen, L. F....141
Metcalf, Rev. Irving W....19-92
Mills, Rev. Charles S.... 92
Mizpah Chapel....214
Moore, J. W.... 13
Mount Zion Congregational Church....116
Musil, Rev. John....212
McWatters, J. C....189
Newton, T. G.... 31
Olivet Church....196
Olney, Charles F., Esq.... 30
Park Church....160
Pilgrim Church.... 90
Pilgrim Church Floor Plans.... 96
Pitkin, L. M.... 31
Piwonka, Thomas, Esq.... 27
Prucha, Rev. John....142
Plymouth Church Exterior.... 72
Plymouth Church Interior.... 73
Plymouth Rock....Frontispiece
Post, Charles A.... 29
Preston, C. M.... 26
Reitinger, Miss Marie....145
Richards, Rev. H. A. N....181
Rothrock, Rev. E. S....159
Schauffler, Rev. H. A., D. D....139
Schauffler, Mrs. Clara Hobart....141
Shaw, Rev. Daniel W....117
Smith, Miss Miriam.... 56
Swedish Church....152
Tablet to Rev. C. T. Collins....146
Taylor, Rev. L. L.... 71
Taylor, Rev. W. S....197
Thomas, Rev. D. T....121
Trinity Church....189
Union Church....154
Western Reserve University—
Adelbert College....222
Woman's College....224
Whitman, B. F.... 28
Wright, Rev. W. E. C., D. D.... 94
Zottarelli, J. V....205

ADVERTISERS' INDEX.

PAGE

Advance, The 48
Andridge & Haycox 200
Angle Lamp, The 130
Banks—East End Banking Co 64
Garfield Savings Bank 162
Wade Park Banking Co 52
Becker, Urlin 100
Bicycles 112
Bond, Gus P 192
Carabelli, Joseph 1
Carpet Cleaning—
D. O. Summers 195
Fuller Carpet Cleaning Co 192
Church Furniture—Faulhaber 110
Cleveland Trust Co 58
Coal—Andridge & Haycox 200
Rhodes & Beidler 64
Cohen, K 208
Colleges—Oberlin 148
Spencerian 106
Cowell & Hubbard Co 82
Cowles, J. G. W 24
Dawes, J. V 162
Dictionary, Webster's 48
Domestic Sewing Machine 60
East End Bank 64
Ellsworth, James W. & Co 168
Engraving, I. X. L 78
Faulhaber, George 110
Fisher, H. T 60
Flavoring Extracts 188
Florists 52
Ford, Frank L. & Co 18
Fuller Carpet Cleaning 192
Garfield Bank 162
Germicide 36
Gilcher, Basin 128
Graham, A. & Son 52
Granite Works—Lake View 1
T. C. Myers 70
J. P. Sears 208
Hale, S. C., & Son 173
Hallet & Davis 186
Hubbard, J. H. & Co 36

PAGE
Insurance—Fire—J. V. Dawes....162
C. A. Post.... 64
Life State Mutual.... 18
J. W. Ellsworth & Co....168
Provident Life & Trust....100
Accident Interstate Casualty....184
Iron Works....208
I. X. L. Engraving.... 78
Kirke, W. H....184
Lockwood....184
Lozier, H. A. & Co....112
Myers, T. C.... 70
Organs....190
Oberlin College....148
Osborne, J. A. & Co.... 60
Patent Lawyers—H. T. Fisher.... 60
J. A. Osborne & Co.... 60
Photographers—Urlin Becker....100
Frank R. Stoll....192
Pianos....186
Post, Charles A.... 64
Provident Life & Trust Co....100
Real Estate.... 24
Remington Typewriter....188
Rhodes & Beidler.... 64
Royce, Abner....188
Rubber Stamps & Type.... 80
Saffold, S. S....100
Sears, J. P....208
Sewing Machines—Domestic.... 60
Standard....115
White....135
Smith Premier Typewriter....188
Spencerian College....106
State Mutual Life Insurance Co.... 18
Stoll, Frank R....192
Summers, D. O....195
Sunday-school Supplies—S. C. Hale & Son....173
Taylor Bros.... 80
Tailors—Gus P. Bond....192
K. Cohen....208
Typewriters—Remington....188
Smith Premier....188
Van Dorn Iron Works....208
Votteler Organ Co....190
Wade Park Banking Co.... 52
Webster's Dictionary.... 48
White Sewing Machine....135

Our Picture Gallery.

REV. IRVING W. METCALF, SECRETARY CITY MISSIONARY SOCIETY.

REV. CLARK FORD, PRESIDENT CITY MISSIONARY SOCIETY.

L. G. W. COWLES, VICE-PRESIDENT.

L. G. NEWTON, TREASURER.

C. M. PRESTON, AUDITOR.

L. A. DENIS.

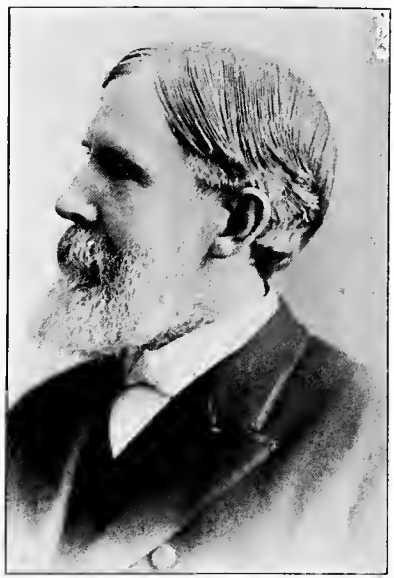

CHAS. F. OLNEY.

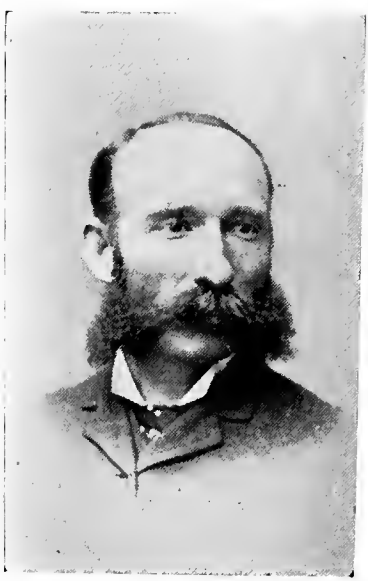

J. J. BROOKS.

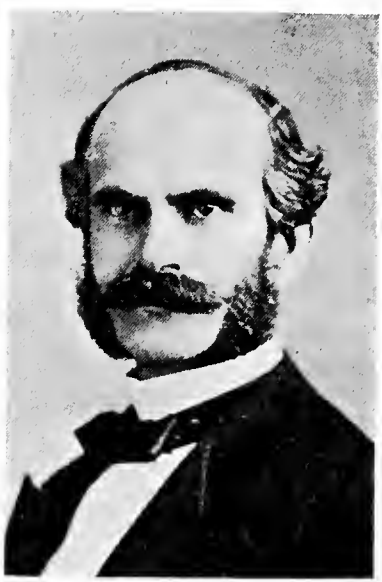

I. G. JENNINGS

C. A. POST.

B. F. WHITMAN

A. C. CASKEY.

THOS. PIWONKA.

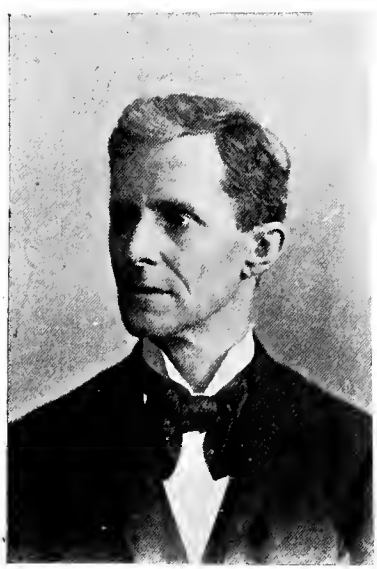

R. O. BESWICK, SECRETARY.

L. M. PITKIN.

JAMES W. MOORE, REGISTRAR OF CONFERENCE.

REV. J. G. FRASER, SECRETARY OF THE HOME MISSIONARY SOCIETY.

REV. J. W. MALCOLM, FIRST CONGREGATIONAL CHURCH.

REV. J. W. HARGRAVE, ARCHWOOD AVENUE CHURCH.

MISS MIRIAM SMITH, FIRST LADY MEMBER OF AN INTERNTIONAL C. E. CONVENTION COMMITTEE.

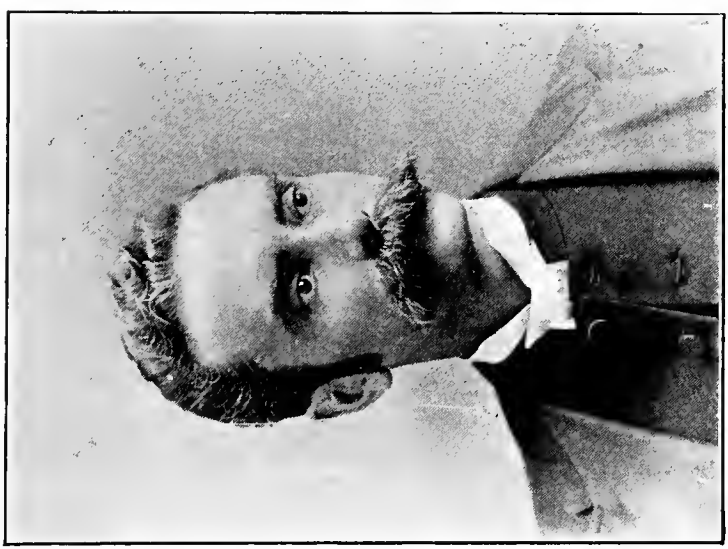

H. M. LADD, D. D., EUCLID AVENUE CONGREGATIONAL CHURCH.

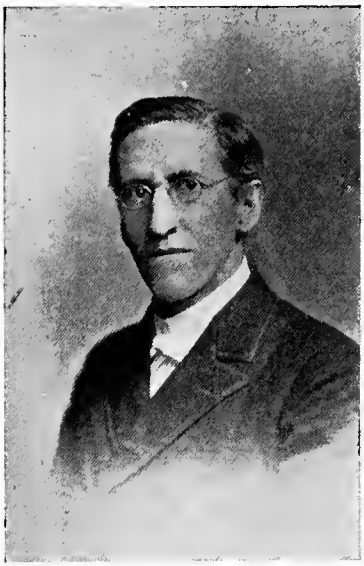

REV. W. E. C. WRIGHT, D. D., LATE DISTRICT SEC. OF AMER. MISS. ASS'N.

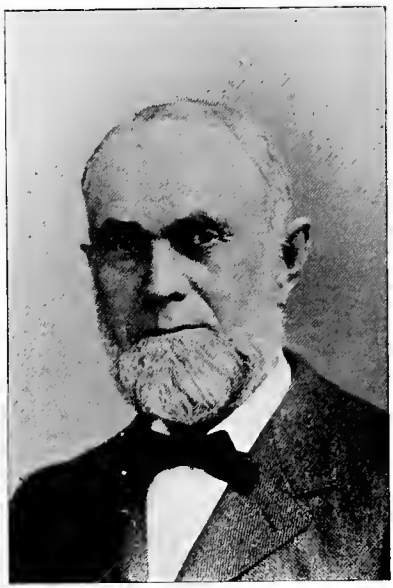

REV. D. L. LEONARD.

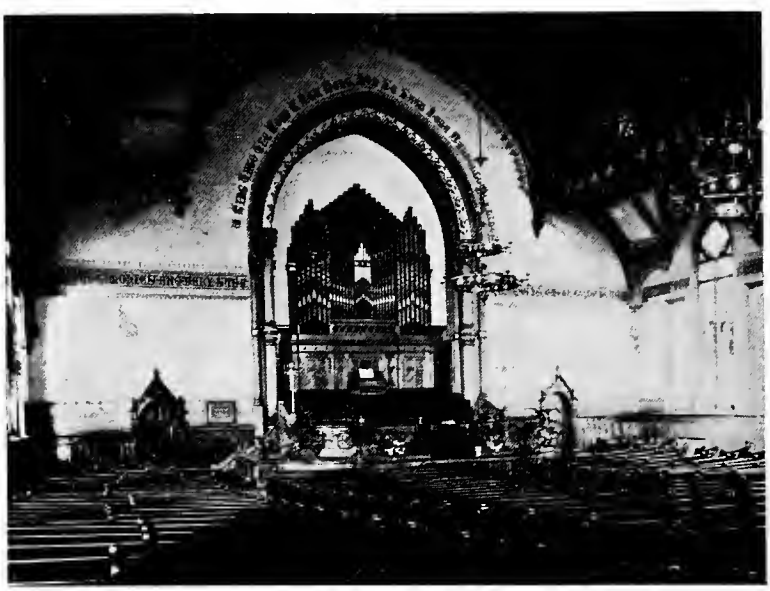

PLYMOUTH CHURCH INTERIOR.

GEORGE HALL, TRUSTEE PLYMOUTH CHURCH.
It was largely through his gift that the Church Choir Gallery was recently enlarged and beautified.

REV. L. L. TAYLOR, PLYMOUTH CHURCH.

REV. C. H. LEMMON, PASTOR UNION CHURCH.

REV. D. T. THOMAS, PASTOR EAST MADISON AVENUE CHURCH.

MRS. R. A. GEORGE.

REV. R. A. GEORGE, PASTOR TRINITY CHURCH.

REV. E. S. ROTHROCK, PASTOR OF PARK CHURCH.

PASTOR OF CENTENNIAL CHURCH.

REV. W. S. TAYLOR, PASTOR OF OLIVET CHURCH.

REV. N. J BOLIN, PASTOR OF SWEDISH CHURCH.

MR. J. C. M'WATTERS, CHAIRMAN BUILDING COMMITTEE TRINITY CHURCH.

MISS KATE MAC INNES, PASTORS' ASSISTANT, PILGRIM CHURCH.

CHARLES TERRY COLLINS.
Founder of Bohemian Missions in the United States.

L. F. MELLEN, PRESIDENT OF BOHEMIAN BOARD.

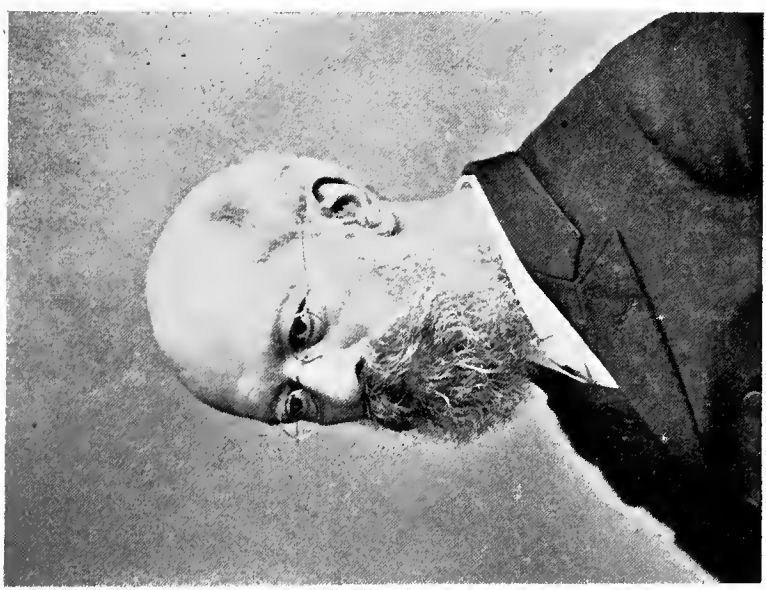

REV. H. A. SCHAUFFLER, D. D.

CHARLES S MILLS, PASTOR OF PILGRIM CHURCH.

REV. IRVING W. MALTCALF, ASSOCIATE PASTOR OF PILGRIM CHURCH.

REV. J. H. HULL, PASTOR OF GRACE CHURCH.

REV. H. O. ALLEN, PASTOR OF FRANKLIN AVENUE CHURCH.

REV. H. A. N. RICHARDS, PASTOR OF LAKEWOOD CHURCH.

REV. J. A. DAVIDSON, PASTOR OF IRVING STREET CHURCH.

REV. JOHN MUSIL, PASTOR OF CYRIL CHAPEL.

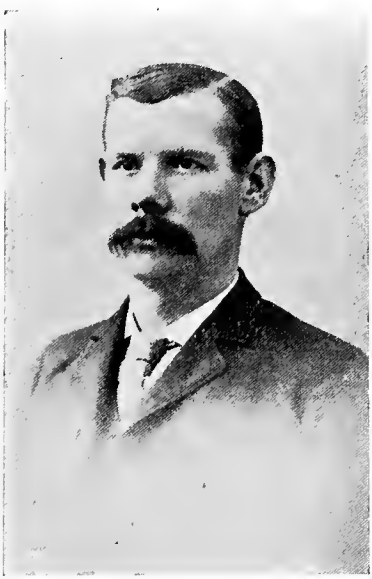

J. S. BROUGHTON, SUP'T OF CYRIL CHAPEL SUNDAY-SCHOOL.

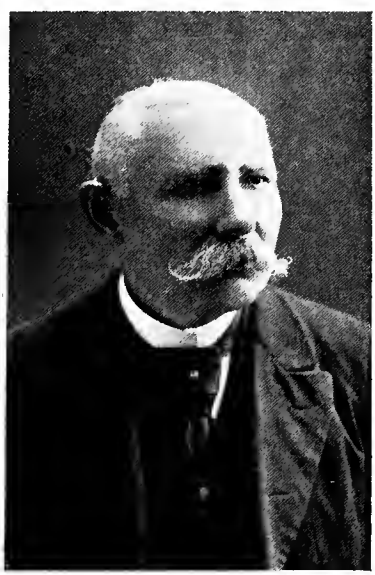

REV. J. J. DESSUP, PASTOR OF MIZPAH CHAPEL.

MARY PODSTATA. MARY ZOLTAK. MARY BELZ. CLARA CINYBURG. ANNA TECHKA. ELIZABETH JUNEK.
BARBARA SLAVINSKI. THERESA PRUCHA. MARY OSINEK. FRANCES TRUTNA.
MAGDALENA KUCERA. MARIE REITINGER.

MISS ANNA GROSS, MATRON BIBLE READERS HOME.

MRS. CLARA HOBART SCHAUFFLER.

MISS MARIE REITINGER, BOHEMIAN MISSIONARY.

MISS ELLA HOBART, POLISH MISSIONARY.

REV. ALBERT BARNES CHISTY, PASTOR OF LAKE VIEW CHURCH.

REV. C. W. CARROLL, PASTOR OF HOUGH AVENUE CHURCH.

L. GOLDEN, TREASURER OF LAKE VIEW CHURCH.

.. V. ZOTTARELLI, ITALIAN MISSIONARY OF LAKE VIEW CHURCH.

REV. DANIEL W. SHAW, PASTOR OF MT. ZION CHURCH.

REV. A. M. MAY, ENGLISH PASTOR OF BETHLEHEM CHURCH.

REV. JOHN PRUCHA, BOHEMIAN PASTOR OF BETHLEHEM CHURCH.

REV. O. JENKINS, PASTOR OF COLLINWOOD CHURCH.

S. C. HALE, SUPERINTENDENT OF PARK CHURCH SUNDAY-SCHOOL.